In Three Parts—48 Pages
PART I—TELEGRAPH SHEET—20 PAGES

The Los Angeles Times

"Sail on, sail on, and on and on."

GREATER SOUTHERN CALIFORNIA

[TUE]SDAY MORNING, MARCH 29, 1927. C DAILY, 5 CENTS. SUNDAY, 10 CENTS

Liberty Under Law—Equal Rights—True Industrial Freedom

[A]RMS MEET SKIDDING

[M]ilitary Limits Start Break

[Brit]ish Stand Almost Alone on Demand to Cut Reserve Troops

[Unit]ed States Delegation Reiterates Its Lack of Interest in Problem

[GENEVA], March 28. (Exclusive)—[The pr]eparatory disarmament pour[parlers] were skidding dangerously to[ward ...] when the second week of [the sessi]ons opened today with an [...] uncompromising break be[tween] the French and British view[s] on military limitation.

[...] the Japanese and Bel[gian ...] of M. Paul Boncour's [...] that reservists could not be [...] either to numbers or periods [...] Lord Robert Cecil served [...] interpreted as a virtual ul[timatum ...] that further discussion on [...] was valueless unless the [...] of the French bloc was modi[fied].

[STAND]ING ALMOST ALONE

[With] the exception of the Germans, [the Brit]ish are standing alone on [their dem]and for the limitation of [reserve] forces. The United States del[egation] half-heartedly reiterated the [...] thesis that it was not vi[tally inter]ested in military disarma[ment be]cause Washington already [has cut] the standing army from [...] to 118,000, with a regular [...] 280,000 authorized. Ambas[sador] Hugh Gibson declared that [...] limitation could be obtained [through] regional agreements and [that] the United States nor any [other co]untry could curtail national [...] or jeopardize the eventual [...] of a nation to prepare for [its] defense.

[The] French are now supported by [...], Rumania, Czecho-Slo[vakia], Poland, the Baltic States, Ja[pan and] Belgium on military disar[mament], while Germany is the only [...] exponent of the British [...], although Count Von Bern[storff ...] agreeing absolutely with M. [...] that a conscription is [...] the European states, but [pointi]ng out that unless Ger[many is] granted the same privileges [...] on the discharge of the [...] in the Versailles [...] warned that the entire [...] program would stand or [fall ...] the sincerity of this [...]

JAPAN'S STAND

[...], outlining the Japan[ese] [...], declared that militar[...] [...] was in the same po[...]

[(Continu]ed on Page 2, Column 4)

MAY IGNORE RIVER PACT

Congress' Trend Told by Work

Commission Planned to Get Data for Independent Federal Action

Secretary in Sacramento Speech Warns of Bar on Revenue Grabs

SACRAMENTO, March 28. (Exclusive)—Possibility that Congress may proceed with the development of the Colorado River without reference to any compact among the States concerned is one of the questions to be investigated by the fact-finding commission to be appointed by Secretary of the Interior Work, the Secretary told members of the California Legislature today.

Secretary Work outlined the reasons for appointment of the commission, which will be asked to report to Congress next December. He reminded the California Legislature that it had withheld complete ratification of the Santa Fe compact.

PACT INOPERATIVE

"The compact is now inoperative," he said. "Arizona has not ratified it. California withheld ratification until Congress should pass satisfactory legislation. Utah has withdrawn. This leaves only four of the seven States approving the compact. Meantime the question has been raised whether the reserve rights of the United States to the waters of this river give Congress authority to make a definite and final allocation of rights to the unappropriated waters to the two basins. If the United States has this power the compact is not necessary. Action by Congress can accomplish all that the compact sought to achieve. I shall ask the commission to inquire into this."

Other points made by Secretary Work in respect to the commission's duties were: To examine into the best site for the proposed dam; to determine the international situation in relation to the present canal and the water rights of Mexico in the river; to determine what benefit will accrue to the lower-basin States from the control of silt and the storage of water, and to examine the feasibility of the proposed all-American canal which has been questioned from an engineering viewpoint.

ARIZONA WARNED

Secretary Work virtually served notice on Arizona that the Federal government will not permit that State to levy a tax on revenue derived from operation of the proposed

(Continued on Page 4, Column 4)

Balkan Again!

[T]HE DAY'S NEWS SUMMED UP

[THE C]ITY. Cloudy, wind at 5 p.m., [...]; velocity, nine miles. Ther[mometer], highest 61 deg.; lowest, 50. [Fore]cast for Los Angeles and vi[cinity: ...]ettled. For complete weath[er, s]ee last page of this section.

[FEAT]URES. Radio, Page 3, Part II; [...] Pages, Clubs and Society, [Pages 6] and 7, Part II; Markets and [...], Pages 12, 13, 14, 15, 16, 17, [Par]t I; Oil News, Page 19, Part [I; ...], Page 11, Part I; Comics, [...] Part I.

[NEWS] OF SOUTHERN COUNTIES. [...], Part II.

[THE] DAILY SHORT STORY. [...], Part I.

[NEWS] IN SPANISH. Page 7, Part I.

[SHIP]PING NEWS. Page 19, Part I.

[SPORT]S. Angels face Seattle In[dians in] season's baseball opener at [Wrigley] Field today. Page 1, Part III. [...] Conwell concedes victory in [...] to Stanford. Page 1, [...]

[THE] CITY. Engineer Reagan resigns [...] will be filled by Eagan. [...], Part II.

[...] paper rolled into tiny ball [...] identity of stranger killed in [...] shooting. Page 5, Part II.

[...] insurance company elects offi[cers and] directors. Page 5, Part II.

[...] Department report declares [...] county safest place to [...]. Page 1, Part II.

[...] Bissell of Conservation [...] named Forestry Week [...], Page 1, Part II.

[...]'s jury brings in verdict of [...] death of Diggins. Page 2, [...]

[...] nationalities represented in [...] contest. Page 12, Part II.

[...] Ash hooted by constit[uents ...] passing by his home. Page 1, [...]

[...] at Sawtelle Soldiers' Home [...] to fight firebug. Page [...] II.

[...] branch educational program [...] prohibition law. Page 1, Part II.

[...] clerk said to have confessed [...] of almost $40,000. Page [...] II.

[...] suit may hinge on ques[tion ...] fingernail biting or wearing [...]. Page 4, Part II.

[PACIFIC] SLOPE. Secretary Work [...] Legislature Congress may act [independe]ntly on Colorado River. Page [...] I.

[...] aircraft will accompany [...] that sails for China at [...] week. Page 1, Part I.

[...] water district bill amendments stir up storm in Senate committee. Page 4, Part I.

Senate passes bill providing life sentence for third felony after prolonged debate. Page 4, Part I.

Los Angeles "Good Will" tourists visit copper fields near Prescott, Ariz. Page 5, Part I.

GENERAL EASTERN. Ascent of industrial stocks to record levels confirms Secretary Mellon's optimistic forecast. Page 1, Part I.

Aaron Sapiro traces life history as he testifies in his million-dollar libel suit against Henry Ford. Page 3, Part I.

Mystery veils $60,000 diamond theft in which woman is victim. Page 3, Part I.

Eastern company formed to make silk from cornstalks under process of Hungarian inventor. Page 5, Part I.

FOREIGN. Cantonese train guns on warships at Nanking and fire continually at vessels on Yangtze River. Page 1, Part I.

Geneva disarmament parley nears disaster in break on military limitation. Page 1, Part I.

Professor at Nanking Seminary tells of facing death for nine hours in hands of Cantonese. Page 1, Part I.

British wipe out Chinese pirate lair in raid of warships and planes. Page 2, Part I.

Great Britain's Cabinet decides to keep firm in China until "anarchial" rule ends. Page 2, Part I.

Seventy-one rebels killed in Mexican battle. Page 3, Part I.

Juarez, across from El Paso, booms on liquor and gambling as tourists rush to scatter dollars. Page 9, Part I.

[REM]EMBER THIS
[The] fast youth makes the [best] time going downhill.

Monterey Leads State in Alien Adult Students

SACRAMENTO, March 28. (AP)—Six and thirty-seven-hundredths per cent of the 664,974 foreign adults in California under the 1920 Federal census were enrolled in Americanization and other classes offered by the public schools during 1925-26, according to statistics just compiled by the State Education Department. The total number enrolled was 44,363.

Monterey county, with a foreign population of 5005, and an enrollment of 898, or 17.9 per cent, led the State. There were twenty-two counties in which no classes were offered at all. Mendocino county, with a foreign population of 5142, had an enrollment of only twenty-four persons, or .46 per cent, for the lowest attendance at the regular classes.

Los Angeles had a record of 13.6 per cent with an attendance of 21,907 out of a total of 160,956; San Francisco, 2.08 per cent with 3944 out of 138,475 in school, and Alameda county, 5.07 with 3618 out of 71,268 in classes.

NICARAGUA REBELS FIRE ON MARINES

Patrol Routs Natives in Exchange of Rifle Shots; Airplane Also Target

WASHINGTON, March 28. (AP)—Two members of an American marine patrol assigned to the Leon district in Nicaragua were fired upon yesterday by four natives while making a survey of that city's outskirts, Admiral Latimer advised the Navy Department today.

The marines returned the fire and the natives dropped their arms and ammunition and fled.

Admiral Latimer also advised the department that on Saturday a marine corps airplane was fired on and struck while patrolling between Dario and Matagalpa.

MANAGUA (Nicaragua) March 28. (AP)—Residents of the city of Leon, where United States marines have set up a neutral zone, are reported to be fleeing the city in the fear that an engagement there between Conservatives and Liberals is imminent.

Official reports were received today from Leon giving details of a brush last night between American marine outposts and a force of thirty men, believed to be Liberals. The reports say that the outpost was fired on about 6 o'clock in the evening and that the attacking band sought to enter the city. The marines returned the fire and the band fled.

Forty minutes later at the other end of the city the band ignored the challenges of marines until threatened with fire. A third attempt was made at 11 o'clock, but also failed. There were no casualties on either side. Four rifles were dropped by the band in retreat.

List of Typhoid Patients Grows at Montreal

MONTREAL, March 28. (Exclusive) Another emergency hospital will be opened here Wednesday to cope with the growing list of typhoid patients. A building of the Bell Telephone Company is being converted to this purpose.

The total of victims today grew to 1271. Free inoculation is being accepted eagerly by the public. The Sun Life Assurance Company is giving free inoculation at the rate of five persons a minute.

Judge Lindsey Given Time to Perfect Appeal

DENVER, March 28. (AP)—Judge Ben B. Lindsey, judge of the Juvenile Court of Denver, today was granted thirty days' additional time, from April 7, next, by the Colorado State Supreme Court in which to perfect an appeal to the Supreme Court of the United States from a recent decree of the Colorado tribunal ordering his ouster.

TWO $1,000,000 FILINGS

SACRAMENTO, March 28. (AP)—Articles of incorporation of two $1,000,000 California corporations were filed today with Frank C. Jordan, Secretary of State. The first was the Scientific Feed Manufacturing Company, Spadra, Los Angeles county, with a capital stock of $1,200,000, and the other the Goleta Dome Oil Company, Los Angeles, with an even $1,000,000 in stock.

INDUSTRIAL STOCKS AVIATE

Wall Street Backs Mellon's Views by Advance of Shares to Record High Levels

NEW YORK, March 28. (AP)—Wall street indorsed Secretary Mellon's recent optimistic observations on the business and credit outlook today by advancing the shares of some of the country's leading industrial and railroad corporations to record high levels on the New York Stock Exchange.

Common stock of the United States Steel Corporation was bid up to 167 7-8, the highest price ever recorded. Bethlehem Steel common touched 52 7-8, the highest price in nearly two years. Vanadium Steel also climbed into new high ground.

Despite recent official denials that a stock dividend was under consideration, American Telephone and Telegraph common sold at $169 a share for the first time since 1903. General Motors rose to a new peak of 182 3-8 for the present issue, while Dupont jumped 7 points to a new maximum at 216 7-8. Other industrials to sell at their highest prices since 1925 or longer were All-American Cables, Commercial Solvents "B," National Biscuit, Union Carbide, People's Gas, Montana Power, Pressed Steel Car and R. H. Macy.

The sensational 16-point jump in Delaware and Hudson to 195 1-2 marks the highest price attained since 1908. Norfolk and Western, in which the Pennsylvania Railroad has been increasing its holdings in recent years, registered a new high at 179.

CANADIAN DOLLAR ABOVE PAR VALUE

NEW QORK, March 28. (AP)—The Canadian dollar, which was at a discount of nearly 1-4 of 1 per cent early this month, necessitating the shipment of gold from Montreal to New York, was quoted in the foreign-exchange market today at a premium of 1-8 of 1 per cent, a new high level for the year. Today's rate is within 1-16 of 1 per cent of the point which would make profitable the return of gold to Canada.

The heavy demand for Canadian bills arises from the unusually early opening of Great Lakes navigation and the flow of investment capital across the northern border.

Other interesting movements in the foreign-exchange market were the advance in Spanish pesetas to above 18 cents, the highest price in more than six years, the crossing of parity by the Argentine peso, duplicating the high record of the year, and the mysterious advance in the Rumanian leu to 68½ per cent of a cent for more than double last year's low record.

Will Rogers Remarks:

MISSOULA (Mont.) March 28.—[To the Editor of The Times:] Any person that will stay in the middle of a civil war for six months and don't know enough to even send his family out, it won't do much good to rescue him. You bring him back home and he will run right in front of a Ford. We had to shell the town to let our people know it was time to come out and be rescued.

Yours for home missions.

WILL.

KING JAMES BIBLE NOT SECTARIAN

Colorado Supreme Court So Declares in Upholding State School Law

DENVER, March 28. (AP)—The King James version of the Bible is not sectarian, the Colorado Supreme Court said today in ruling that Bible-reading, without comment, is not in conflict with the State constitution. The court held, however, that children whose parents or guardians objected could not be compelled to listen to the reading.

Overriding the objection of Charles Vollmer, a Catholic of Platteville, who with other Platteville parents challenged the legality of the school board's ruling requiring Bible-reading at the opening of school, the Supreme Court's opinion stated:

"It is said that the King James Bible is proscribed by Roman Catholic authorities, but proscription cannot make that sectarian which is not actually so. If it could the atheists could proscribe the 'Star Spangled Banner,' the Calvinists' Whittier and the fundamentalists' half of modern science. Neither can the fact that it is authorized by a sect make it sectarian.

"When portions are read which are claimed to be sectarian, the courts will consider them.

"It is said that reading of the Bible is intolerant and a form of religious persecution, but if those who don't like it can stay away and yet say to those who do like it, 'you shall not read it here,' who is intolerant? Are those who stay away persecuted?"

San Francisco District Facing Rainfall Today

SAN FRANCISCO, March 28.—Weather Forecaster Bowie announced tonight the bay district is due for scattered showers tomorrow and remarked that they probably will not be heavy enough to cause a postponement of the first baseball game of the season but will make things slippery.

The high pressure area which has meant fair weather to Northern and Central California for two weeks or more is being slowly pushed northeastward by encroaching lows, Bowie said, and the effect was noticeable today in scattered rains from Tehachapi north. Fourteen steamers in various parts of the Pacific sent reports today of three low pressure areas converging on the coast, with one high attempting to equalize them.

Local snows in Nevada and the Sierras and rains on the Oregon Coast have obtained for the last twenty-four hours

Shannon Given Death Sentence in Lage Slaying

JACKSON (Cal.) March 28. (AP)—Willard Shannon, convicted of slaying Harold Lage, automobile salesman, today was sentenced to hang on June 3, next.

He appeared to take the sentence calmly.

AIRCRAFT TO AID TROOPS

Planes Ordered to Orient

Will Accompany Regiment That Sails Saturday from San Diego

Various Contingents Will Start Today from East for West Coast

SAN DIEGO, March 28. (AP)—Six steel-fuselaged observation planes from Quantico, Va., and eight fast Boeing fighting planes from Marine Corps fighting squadron VF-2 at North Island, will comprise the aircraft forces that will accompany the Sixth Regiment when it sails from San Diego for Shanghai on the transport Henderson next Monday.

Maj. Francis T. Evans, who will command the aeronautical forces, said that none of the bombers or Douglas observation planes available at North Island will be shipped on the Henderson.

Besides the airplanes the fighting equipment of the Sixth Regiment will include sixteen Browning machine guns, forty trench mortars and four 37-millimeter guns.

Radio advices received at Eleventh Naval District headquarters today brought news that the Henderson sailed from the Gulf of Fonseca yesterday for San Diego. The vessel is due here late Saturday night or early Sunday morning.

Marines from Quantico and other eastern bases are expected to begin arriving here in their special trains Sunday morning. To facilitate the loading of their equipment aboard the Henderson arrangements are being made to switch the special troop trains direct to the municipal pier, where the transport has been allocated a berth. By this method it is hoped to have the marines and their field supplies and equipment on board in time for the Henderson to leave the harbor for China by dusk April 4.

Orders for every marine who has longer than ninety days to serve on his current enlistment to sail from San Diego on the Henderson makes it practically certain that the Second battalion of the Fourth Regiment will leave the marine base here to join the other regimental battalions now at Shanghai.

The Second Battalion, under the command of Maj. E. N. Reno, has a strength of 165 officers and men. This battalion was withdrawn from western mail-guard duty after the expeditionary force was sent to Nicaragua.

SPECIAL TRAINS TO BRING MARINES

WASHINGTON, March 28. (AP)—Movement of marines from Philadelphia, Quantico, Va., and Parris Island, S. C., to San Diego for duty in China will begin tomorrow. Seven special trains have been ordered for the transcontinental trip.

From Philadelphia two trains will leave tomorrow on the Lehigh Valley, and another on the Baltimore and Ohio, while a fourth will get away on the Pennsylvania, probably Wednesday.

The Quantico detachment will leave late tomorrow, making the trip west via Richmond, Atlanta, Ga.; Montgomery, Ala.; New Orleans and thence on the Southern Pacific. The second train from Quantico will leave Wednesday, following the same route.

The marines at Parris Island will entrain tomorrow afternoon. Their route will be through Augusta, Ga., Memphis, Amarillo, Tex., and thence to the west coast by the Santa Fe.

Kerensky Says Cantonese Will Oust Russians

WASHINGTON, March 28. (Exclusive)—Alexander Kerensky, Russian leader for a short time following the first revolution, who arrived in Washington today and will be a guest at several dinner engagements, declared reported Bolshevist influence in Contonese China has been greatly exaggerated.

He attributed the backbone of the movement to the southern armies to the Cantonese merchant guilds, peasant farmers and small shopkeepers. These, he said, have been willing to negotiate with Moscow for temporary support but he predicted that they would throw out the Communists who have been their advisers when they reach their objectives.

Predicting that Bolshevist Russia is weakening, Mr. Kerensky advised against outside interference, explaining that it might strengthen the position of the Communists.

Tourists Hear Bullets Whiz in China Fight

HONGKONG, March 28. (AP)—Passengers arriving here today on the tourist steamer President Hayes told of their experience at Shanghai when the vessel was for a short time in the line of fire of the contending Chinese factions.

Leonard Parish, an American, said the liner was alongside the Dollar Line wharf at Pootung Thursday when bullets from the native city on the Shanghai side of the river began to whizz overhead. There was no excitement but Capt. Cadogan ordered passengers to the other side of the liner to avoid casualties.

JAPANESE MINERS PERISH

LONDON, March 28. (AP)—A Reuter dispatch from Tokio says that 136 miners are known to have perished in a coal-mine fire. Sixty bodies were recovered. The locality of the mine was not stated in the dispatch.

CANTONESE TRAIN CANNON ON WARSHIPS AT NANKING

Craft on Yangtze Under Fire From Both Banks as Disorder Grows; American Exodus Increases

LONDON, March 28. (AP)—The Cantonese at Nanking have mounted heavy guns on Lion Hill overlooking the Yangtze River and have trained them on the American and British warships and merchantmen anchored in the river, says a Shanghai dispatch to the Daily Mail from Sir Percival Phillips, its correspondent there. The Cantonese also were stated to have manned the river forts between Chinkiang and the mouth of the Yangtze and to have fired on all passing foreign vessels, the steamer Woosung being set afire by a shell.

The cities of Hangchow and Kashing, the dispatch said, have declared themselves wholly Communist.

More Japanese have been in evidence in Shanghai, Japanese forces taking over additional security duty. Six Japanese destroyers arrived today and other reinforcements are en route.

Among a number of minor provocative acts today, the dispatch adds, was the approach of some Cantonese to the barrier one of the North Honan road. They had hand grenades raised apparently to throw when the British outpost leveled its rifles and the Cantonese fled.

MANY AMERICANS JOIN IN GREAT EXODUS

SHANGHAI, March 28. (AP)—Fleeing before a rising tide of antiforeignism, foreigners in Nationalist China, most of them Americans, today were moving steadily on Shanghai, some of them running a virtual gauntlet of Cantonese fire on the Yangtze River and others working their way to the coast from other directions through a hostile population. Shanghai itself was the center of a growing antiforeign feeling in the native districts, where leaflets and handbills were distributed blaming the British for the Nanking bombardment on Thursday and calling for a boycott of British goods and a strike of employees of British concerns. The part played by the United States forces was not mentioned.

In the face of this agitation, the barriers about the international settlement were being strengthened steadily.

SHIPS UNDER FIRE

The Yangtze River, chief means of flight from the interior, has become the scene of a virtual state of war between Nationalist soldiers on either bank and foreign vessels carrying refugees. Shots have been fired on nearly every ship proceeding down the river, naval vessels themselves escorting merchant ships being the targets for snipers.

Remote districts of the interior which have been out of wire communication with Shanghai gradually have been picking up the evacuation notice sent out by radio last week by American Consul-General Gauss, with the result that foreigners in increasing numbers are flocking to the coast.

Two small steamers brought seventy-one Americans from Nanking to Shanghai, many of them suffering from ptomaine poisoning. Eleven cases were sent to a hospital. Twenty-five Americans arriving at Kiukiang from Nanchang have embarked for Shanghai. Only five Americans, all men, are left in Nanchang.

MANY EVACUATED

Other Americans have been evacuated from Yanghsow, Swatow, Hangchow, Chinkiang and various other smaller cities. The American destroyer Preble has completed a tour of the smaller ports along the Lower Yangtze, where fifteen men and fourteen women and eighteen children, all Americans, were picked up.

The French Municipal Council today held a meeting to consider the defense of the French concession. Consul-General Naggier, who presided, said that there is no reason to infer that the French concession is less prepared for defense than the rest of the foreign settlement. According to the French naval authorities, he added, sufficient forces are available for any emergency. The

(Continued on Page 2, Column 5)

HOPES FELT IN CAPITAL

Americans Sight Lull in China

Danger Still Far from Over But Tension Has Let Up at Danger Points

Chang Kai-Shek Believed to Have Quelled Agitators for Short While

WASHINGTON, March 28. (AP)—Hope that a general outbreak of antiforeign violence in China will be averted revived in official Washington tonight after examination of Navy and State Department advices.

All messages showed a relaxation of the high tension at Shanghai which prompted Admiral Williams's hurry call for reinforcements, already on their way or being mobilized to sail.

Danger to Americans in the treaty ports and the Yangtze Valley is far from over, however, and international military and naval forces at Shanghai are taking precautions to guard against mob attack on the international settlement at the intigation of Chinese agitators. For the moment, at least, moderate leaders among the Nationalists appear in control.

EXODUS GOES ON

In the meantime, Americans continued to pour out of the danger zone under the urging of Minister MacMurray at Peking, and consuls to whom he sent instructions to issue renewed warnings to leave. Two consulates in the far up-river regions are to be closed and Americans even at Canton have been warned to evacuate.

Aside from the lessening tension at Shanghai, reported officially by Consul-General Gauss and reflected in Admiral Williams's orders withdrawing part of his bluejacket landing force to the ships, failure of the general labor union ultimatum demanding removal of barriers and defenses around the settlement to be followed up by mob action or the threatened general strike were regarded as evidence that Cantonese military forces were endeavoring to hold agitation in check.

CHANG AT MEETING

Word of this development from Gauss was supplemented by his statement that Cantonese troops were guarding the native side of the barriers at the French concession to prevent violence.

The latest dispatches said Chang

(Continued on Page 2, Column 3)

DEATH FACED NINE HOURS

Nanking Professor Tells of Capture by Cantonese and of Being Ordered to Kneel and Be Shot

SHANGHAI, March 28. (AP)—A graphic account of his narrow escape from death at the hands of Nationalist soldiers in Nanking, was given to the Associated Press today by Dr. Frank Price of Richmond, Va., 62-year-old professor of theology at Nanking Theological Seminary.

Dr. Price was threatened with death by two groups of soldiers, and was twice ordered to kneel to be shot. He arrived in Shanghai as one of a group of American refugees. Suffering from ptomaine poisoning and much shaken by his experience, he was taken to a hospital.

"The shooting began at 8 o'clock Thursday morning, the soldiers leading, followed by the rabble," Dr. Price said. "One 19-year-old soldier attached himself to me as a special object of persecution and did not leave me until six and a half hours later.

"He demanded money. I opened the safe and gave him all I had. He searched my pockets and took my watch, loose change and my fur coat. He then tied my hands behind me and ordered me to go out into the yard. He threatened to kill me with his sword.

"My cook interfered and they wrestled for possession of the sword. Our old coolie knelt weeping and begged for my life. Then a squad appeared and ordered me to kneel to be shot. I refused. Using their rifle butts, they ordered me a second time to kneel. It seemed as if my time had come."

The professor said he was saved temporarily by intervention of neighbors. The soldiers argued for a long time over money payments, and looted the homes of Chinese Christians, where they had dragged him, thinking he might borrow his ransom there.

The intervention of a Nationalist doctor gained him a short respite, Dr. Price said, but soldiers again attacked him while he was proceeding to headquarters to obtain a safe conduct.

"This was the closest call of all," he continued. "One soldier said that although I was an American, I was his enemy. He drew his gun. I seized it and we struggled. With the help of two students, danger was averted."

He finally was released after he had spent nine hours in the hands of soldiers, and went to the refugee con-

(Continued on Page 2, Column 4)

Business Enterprises in Good Locations

All around Los Angeles they are—downtown, close-in, on outlying streets—but how does one know when they are for sale?

The "Business Opportunity" columns of Times Want Ads tell daily of the best openings, from all parts of Southern California.

FIRM STAND BY BRITAIN

Anarchy Rule in China Scored

England's Cabinet Decides No Further Concessions Until Chaos Ends

Chamberlain Approves Signal That Brought Warships' Fire at Nanking

LONDON, March 28. (AP)—The British Cabinet decided today to take a firm stand in China and to make no further concessions there until the present "anrchical" conditions have ended and the Chinese authorities have proved themselves capable of establishing order.

Leaving a two-hour meeting of the Cabinet Ministers in Downing street, Foreign Secretary Chamberlain crossed to the House of Commons and there assured the members that there would be no further surrender of British rights in China until the Chinese could preserve order wherever their authority exists.

PRAISES AMERICANS

In the course of his address, Sir Austen declared that he had not the least doubt that the action of the two American bluejackets who signaled the American and British in the Yangtze to open fire on Cantonese looters at Nanking last Thursday, and the resulting fire, had saved the lives of the foreign refugees on Socony Hill.

(The signallers were Henry O. Warren of Olin N. C., and Dennie D. Taylor of Lincoln, Cal., both attached to the destroyer William B. Preston.)

The Secretary said that the shell fire from the American destroyers Noa and William B. Preston and the British cruiser Emerald, took effect around the Socony compound in an area uninhabited by any civilian population.

ASK MORE DETAILS

Members of the House pressed the Foreign Secretary for further details of the British policy with regard to the future of Shanghai. They sought information as to Great Britain's entire relation to the Chinese situation, asserting that the foreign community in Shanghai was anxiously waiting reassurances from the home government as to its fate.

Sir Austen explained that there was no British concession at Shanghai, as at Hankow, but that British interests centered in the international settlement the future of which could be determined only in consultation with the other interested powers.

"No negotiations are progressing at present," he said, "nor is it possible to negotiate fruitfully in the present anarchical conditions."

FRANCE PLANS TO DEFEND SHANGHAI CONCESSIONS

PARIS, March 28. (AP)—French reinforcements have been ordered from Tonkin, Annam, to support the already sizeable French force now protecting France's concession in Shanghai.

The reinforcements will consist of white colonial troops plus a force of Annamites, who are considered here the most loyal colonial troops and incapable of being swerved by Cantonese propaganda.

It was made clear at the Foreign Office today that France intends to defend her concession in Shanghai against any Chinese aggression and that there was no thought of evacuation, as has been reported.

The French already have more than 2500 troops defending the Shanghai concession.

JAPAN'S PEERS DEMAND STRONG HAND IN CHINA

[Copyright, 1927, by Chicago Tribune.]

TOKIO, March 28. (Exclusive)—An influential section of the House of Peers today sent a delegation to Baron Kijuro Shidehara, the Japanese Foreign Minister, demanding a stronger policy on China and denouncing the Baron as personally responsible for the lack of protection for the Japanese residents at Nanking.

The newspaper Asahi states that in the event of Gen. Chang Kai Shek, the Nationalist commander, taking immediate steps to restore order, realizing the gravity of the recent incidents, "Japan would be glad to mediate between China and the other powers sympathetically and fraternally, otherwise the Nationalists will be unable to recover their lost prestige."

The paper Jiji states that the outrages at Nanking following those at Hankow and Kiukiang entirely disprove the reliability of the Chinese. It discloses undeniably that only the presence of the foreign forces at Shanghai prevented violence there. Another incident will be fatal to the Nationalist cause, the paper declares.

The newspaper Hochi styles the Nanking affair an "unfortunate incident" which it hopes will not create a retaliatory attitude on the part of Japan.

The paper Yamato demands no military action because declaring war on China would be barbarous, which a sense of justice forbids. "A peaceful policy is absolutely necessary for the Far East and Asiatic races," the article continues.

CHINESE BREAK OUT WITH HIVES

Cantonese Plundering Home of American Missionary in Nanking Find Beautiful White Chests in Yard, Break Them Open and Break Speed Records

SHANGHAI, March 28. (AP)—A flash of humor amid the grim events at Nanking appeared in the stories told by refugees.

Cantonese soldiers plundering the home of the American, Dr. W. E. Macklin, United Christian Mission Society, found behind the house what appeared to them to be a number of fine white chests, and smashed them open with their gun butts.

They were bee hives.

The soldiers fled.

NEW HOPE FELT IN CHINESE WAR

(Continued from First Page)

Kai-shek, Cantonese commander-in-chief, had attended the mass meeting in the native city, which aroused apprehension. The meeting adopted resolutions against imperialism, demanded retrocession of the foreign settlement but urged the Cantonese government to negotiate with the powers to that end.

From Hankow, Consul-General Lockhart cabled in a delayed message that Cantonese Foreign Minister Chen had asked him to convey to Washington sincere regret of the loss of an American life at Nanking, "regardless of whether or not these acts were committed by northern or Nationalist troops."

"Chen has stated that he will issue a statement as soon as the facts of the incident are definitely established," the message added.

Advices from both Hankow and Hangchow, where Americans have been evacuated safely, were to the effect that there is radical agitation within the Nationalist party itself against the moderate group. Part of the attack is directed specifically against Chang because of his moderate views.

Gauss at Shanghai reported that the Japanese consul-general had endeavored to see Chang by appointment at the latter's headquarters, but was denied admission by Nationalist soldiers. He had intended, the message said, "to take formal inquiry as to whether Chang assumes responsibility for the incident at Nanking."

Admiral Williams notified the Navy Department that the destroyer Bulmer had been sent to Amoy, Consul Putnam having notified Americans in his district to concentrate at that port for protection or evacuation. A report from Putnam, however, said twenty-one Americans had arrived there en route back to Foochow, which they left some time ago. All but five had abandoned the return trip, the five "including Bishop Brown," having decided to proceed to Foochow despite renewed warnings.

A Japanese warship is at Amoy and a British gunboat is en route there in addition to the Bulmer, although Putnam said there had been no disorders.

CAUSE OF ALARM

Activities of the so-called "labor corps" in the Shanghai area are shown in messages from Consul-General Gauss to have prompted some of the alarm in the foreign settlement.

"They are men of the loafer type and many are armed," he said, adding that there are "considerable numbers in the Chinese areas."

"Although Chang Kai-Shek is reported to have declared that he would maintain order and there would be no attack on the settlement, it remains an open question whether he can handle the situation," Gauss advised in the statement.

Refugees still were pouring into Shanghai from river ports and efforts continued to reach missionaries in outlying villages, destroyers being sent to get in touch with them. None thus far coming in except those from Nanking and one or two points along the river, reports having been molested.

Louis XIV Solid Silver

23 Pieces—$69.75

THE Louis XIV in solid silver is an example of the decorative trend of the finest work of the silversmith. This motive as the name indicates carries us back to the glory of the French court of "Louis, the Magnificent."

6 Tea Spoons, $9.50. 6 Forks, $18. 6 Knives, $21.
1 2-pc. Steak Set, $10. 1 Cold Meat Fork, $3.75.
1 Preserve Spoon, $4.50. 1 Sauce Ladle, $3.
23 Pieces, $69.75.

Donavan & Seamans Co.
JEWELERS & STATIONERS
EST. 1874
PLATINUM GOLD and SILVERSMITHS
743 SOUTH BROADWAY

How to Sell More

One of the "secrets" of successful salesmanship is to call on as many prospects each day as possible. Obviously, the more you TRY to sell, the more you WILL sell.

Take the case of Mr. C——. Out of ten calls a day he averaged two sales. If only he could cover more ground, it was clear that the law of averages would operate to his advantage. So he purchased a good used car on easy payments. Now he talks to fourteen or fifteen, sometimes sixteen, prospects a day, and his sales show an increase of approximately 50%. Moreover, the car has cost him nothing to date—increased profits are paying for it!

Perhaps you, too, would gain by owning a car. TIMES WANT ADS will show you some real bargains.

Times Want Ads
Telephone MEtropolitan 0700

REDS ENTER TURKESTAN

Mongols Invade Chinese Area

Chang Tso-Lin Tries to Sound Out Powers on Breaking Relation With Russia

Aid of Other Nations Must be Had to Curb Menace of Soviet Octopus

[Copyright, 1927, by Chicago Tribune]

PEKING, March 28. (Exclusive)—The Governor of Chinese Turkestan has notified Peking that a sovietized Mongol army under Russian instructors is entering there.

Marshal Chang Tso-Lin is starting to sound the powers on the extent of their support in the event of his severing relations with Russia.

A messenger of the soviet Embassy was arrested for delivering a circular to the Peking guilds calling the Kuomintang leaders and followers to an assembly.

Strong police action followed Chang Tso-Lin's plea for foreign assistance in combating the Bolshevik menace, including the suppression of the Chinese news agencies, one being of doubtful American registration. Since they are in the legation quarter, the Chinese difficulty increases, hence the desired co-operation of the treaty powers.

Otherwise the situation is quiet north of the Yellow River, with Marshal Chang determined to remain in Peking with a strong force, to avert antiforeign agitation.

Owing to the demands of the Nationalist government for the withdrawal of warships in the Upper Yangtze, the Americans are closing the consulates at Changsha and Chungking after the last efforts to evacuate nationals, and then will withdraw the warships above Hankow.

The situation in the Central Yangtze region steadily is growing worse. Consul-General Lockhart at Hankow reports the departure, aboard a British steamer, under escort of the American gunboat Pigeon, of all the women and children, including his family and the female members of his clerical staff. Fewer than 100, all men, remain at Hankow, with the situation tense. Those above Hankow will be brought down aboard the gunboats Villaloba, Monocacy and El Cano.

A British steamer bearing refugees from Hankow was commandeered by Nationalists, who put 2000 troops aboard for movement to Shanghai. The British destroyer Wyvern intercepted the steamer at Kiukiang, driving off the troops but retaining their arms, ammunition and supplies. The Nationalists announce that they will commandeer all foreign vessels navigating the Yangtze River.

RESCUE GOES ON

Some destroyers are reaching isolated Yangtze ports for the rescue of remaining foreigners, while others are arriving at sea ports. The situation of the foreigners at Wuhu and Changgiang is perilous, but succor is on the way. In the latter city the Nationalist forces are billeted in mission property.

The extent to which Peking is worried about the Bolshevists is indicated by the censorship extended to all printing plants for the confiscation of incendiary pamphlets and other forms of propaganda. Secret service men are convinced that the printing plant at the Bolshevik embassy abounds in literature and other revolutionary material.

Although Marshal Chang is outspoken on the subject of Russian intrigue, yet the nature of the Boxer treaty makes a search impossible in the legation quarter without the consent of the powers, which are helpless until China breaks relations with the soviet, which possibly would be the signal for an uprising and this the marshal and the powers are anxious to avoid. Summary executions continue at Peking and Tien-tsin and the public is warned against propaganda, the circulation of rumors and so forth, by armed forces parading the streets carrying proclamations.

INDIGNITIES FOR FOREIGNERS REPORTED

LONDON, March 28. (AP)—A Shanghai dispatch to the Westminster Gazette says that Cantonese pickets have been reported to have invaded the Japanese and French concessions in Hankow and to have subjected the residents there to indignities.

The dispatch adds that the supposed motive of this was to force the surrender of the concessions and thereby to establish a precedent for demanding the surrender of the Shanghai settlements.

REFUGEES TELL OF DEATH DEFI

(Continued from First Page)

centration center at Nanking University.

WOMAN ESCAPES DEATH

Mme. Caplain, French wife of an official in the Chinese postoffice, who remained at Nanking a day later than the other refugees, also went through harrowing experiences but escaped with her life and arrived here today.

She said that when the attack on the foreigners was at its height, the Chinese soldiers yelled "We want to kill. We want blood." An old French priest, she said, who had been forty years in China told her that the Nanking outbreak of antiforeign feeling was worse than that of the Boxer uprising in 1900.

Mme. Caplain said that everything was quiet after the bombardment by the British and American warships, but that on the next night there was a wholesale looting of the better-class Chinese houses. She declared that the lowest types of Chinese seemed to be armed.

BREAK AT ARMS PARLEY NEARS

(Continued from First Page)

sition as the other non-European powers, but should the navy be destroyed the national defense rests entirely with the land forces and every man, woman and child would be mobilized to defend the Japanese shores.

It is obvious that Lord Cecil's veiled warnings were meant for trading purposes and the carrying of the French thesis on land armaments will not immediately disrupt the pourparlers. The extent of M. Paul Boncour's compromise on naval items will determine the British willingness to accept the military program.

EVACUATION OF CANTON NOW LOOMS

Cablegram from College Cites Critical Condition; Raid Retaliation Impends

NEW YORK, March 28. (AP)—Immediate evacuation of Canton Christian College and the entire foreign settlement of Shameen in the city of Canton loomed as a possibility today in a cablegram received at the New York office of the college, which said:

"Because of the Nanking and Bias Bay incidents several days ago, when Chinese pirates were driven off Bias Bay by British naval forces, considerable apprehension is felt at Shameen. So far all is quiet, but the general situation is considered critical and immediate evacuation may be necessary."

In Shameen, an island colony, there are more than 150 American missionaries and other religious workers, including officials and students of the college, Presbyterians and southern Baptists.

NEW THREAT MADE BY NATIONALIST CHIEFS

HONGKONG, March 28. (AP)—The Nationalist government at Canton, it is learned here, is threatening measures to deal with "British violence" as a consequence of last week's raid by a British punitive expedition on Chinese villages around Bias Bay, headquarters of one of the world's worst pirate gangs. The people of Canton are said to be stirring up popular sentiment over the punitive expedition by spreading exaggerated stories asserting wholesale killing of villagers.

Last Wednesday a formidable British punitive expedition steamed northward to Bias Bay, a short distance from Hongkong and employed most of the paraphernalia of modern warfare against the Bias Bay villages. They destroyed about 100 houses by fire and explosives and burned or scuttled junks and sampans which the pirates used to take plunder to land from captured ships. The operation apparently was without bloodshed.

Several days previously the Bias Bay pirates attacked the Indo-China Steam Navigation Company steamer Hopsang, bound from Shanghai for Hongkong and plundered it.

Former Bay City Man Aids Cause of Cantonese

LONDON, March 28. (AP)—The Shanghai correspondent of the Daily Express says that William Prohme, head of the Nationalist Press Bureau at Hankow and described as an American Communist, was expected to arrive in Shanghai today to take charge of the Nationalist propaganda there.

NEW YORK, March 28. (AP)—The William Prohme referred to by the Daily Express of London as head of the Nationalist Press Bureau at Hankow, was an editorial writer of the San Francisco Examiner for some years, but resigned in 1923 when holding the post of assistant managing editor.

CHINESE GUNS FACE WARSHIPS

(Continued from First Page)

consul-general also said that complete defensive co-operation exists between the French concession and the rest of the foreign settlement.

A mass meeting was held this afternoon by Japanese residents of the foreign settlement. A resolution was adopted thanking foreign forces for protection accorded Japanese.

EVACUATIONS FEATURE DAY'S RECORD OF EVENTS

[Copyright, 1927, by Chicago Tribune]

SHANGHAI, March 28. (Exclusive) Following is today's record of events in Chinese-American relations:

The United States government is closing its consulates in Sze, Chwan and Hunan provinces and withdrawing its gunboats from the upper Yangtze following the practically complete evacuation of American citizens and liquidation of American business concerns.

The United States destroyer Preble is evacuating the Americans from the town of Taichow.

Fifteen American men, fourteen women and sixteen children were cleared out of Wusih and Changchow.

Seven American missionaries evacuated Kiangyin.

Twenty-five American missionaries reached Kiukiang from Nanchang, where they are awaiting a ship for Shanghai.

Only 100 American men remain at Hankow out of the previously happy and prosperous American community of more than 1000, the remainder, including all women and children, being evacuated.

Ten American missionaries left Hangchow for Shanghai following the complete plundering of the American Baptist and other missions in that city.

All Americans evacuated Chunkiany for down-river points.

Six Americans remaining in Chinkiang are marooned in the Standard Oil Company of New York's offices, with howling mobs outside, awaiting the destroyer Paul Jones to evacuate them.

All Americans excepting five Catholic priests in the far interior were taken out of Swatow.

All Americans got out of Chefoo following a battle within the city between military and police.

The United States destroyer Nao arrived from Nanking, crowded with Americans, mostly missionaries.

The steamer Suiwo will arrive tomorrow morning from Hankow, carrying nearly 300 American refugees, mostly missionaries.

The steamer Lungwo is leaving Hankow tomorrow with 100 or more Americans.

All Americans evacuated Hangchow excepting one missionary connected with the Hangchow Christian College, R. P. Montgomery, a bachelor, who declared it did not matter what became of him.

Forty-one Americans reached Shanghai from Soochow. Thirty-seven who remained there will depart for Shanghai tomorrow.

All Americans, including approximately fifty missionaries connected with the Episcopal mission at Anking, capital of Anhwei Province, will evacuate shortly on the destroyer Pruitt.

A British news report from Nanking today states soldiers attacked two women missionaries.

Many American refugees arriving here are suffering from ptomaine poisoning due to poor food. The Chinese declare the food boycott at Wuhu is forcing Americans and other foreigners to get out or starve.

PIRATE LAIR WIPED OUT

British Blow Up Chinese Junks

Town of Marauders Likewise Destroyed by Warcraft and Airplane Force

Shanghai Conditions Become Almost Unbearable Due to Foreign Crowding

[Copyright, 1927, by Chicago Tribune]

SHANGHAI, March 28.—The British today conducted a second punitive expedition, practically eliminating Bias Bay, the pirate lair near Hongkong, causing the destruction of 150 houses and sinking more than fifty Chinese junks. The raid was participated in by four warships, 300 men and several airplanes from the the aircraft carrier Hermes flying overhead.

Previous to the raid the British issued an order to the residents to evacuate, following which a landing party under cover of the ship's guns, using explosives, practically obliterated the entire town. Before the raid they wiped out the outlying villages and many junks.

The Chinese populace retreated to adjoining hills and watched the spectacle without attempting resistance.

SHIPS ALL FILLED

American missionaries today interviewed American Consul Gauss, urging that the United States government send a transport to Shanghai for the purpose of evacuating approximately 500 refugees who are desirous of departing for America, but have been unable to leave because no ships are available. According to the missionaries, all the shipping accommodations on the President boats and Dollar liners are booked for weeks ahead, while the Japanese liners similarly are filled.

According to E. C. Lobenstein, secretary of the National Christian Council, conditions are becoming practically unbearable owing to the overcrowding of Shanghai's homes and hotels. In addition, practically 2000 more missionaries will arrive within the next week or ten days.

Mr. Gauss announced today that the American Red Cross has decided to re-establish a branch at Shanghai and has cabled a considerable sum of money for the purpose of extending relief among the American refugees.

OFFICIAL NAMED

The Nationalists announced today the appointment of Gezay Wood, Chinese graduate of Yale University, as acting commissioner of foreign affairs at Shanghai. Mr. Wood, whose Chinese name is Ho Chie-Tsa, formerly was editor of the Chinese students' monthly, published in America, and has written severan books dealing with China's internal relations.

Although the vernacular papers report the probability of the arrival of Foreign Minister Chen from Hankow in order to begin negotiations with the powers respecting the status of the Shanghai settlements, the foreign press reports from Hankow state that some hitch developed, preventing Foreign Minister Chen's departure.

It also was reported that the Nationalist Finance Minister, Soong, is scheduled to arrive shortly to reorganize the finances of Kiangsu and Chekiang Provinces, instituting Nationalist tax and finance schemes in order to pay the troops hereabouts and also to arrange for the financing of a military expedition north against Marshal Chang Tso-Lin.

ADVANCE PLANNED

Gen. Chang Kai-Shek, the Cantonese commander, stated today that he shortly will announce the commencement of a campaign against Gen. Chang Tso-Lin, stating that the northern advance will be by three armies over three routes.

The first army will proceed northward along the Shanghaig-Peking railway from Kiangsu Province.

The second army will advance north along the Peking-Hankow line through Honan Province and the third army, commanded by the Christian general, Feng Yu-Hsiang, will advance on Peking from the north by the Peking-Suiyan railway from Kalgan.

Gen. Chang Kai-Shek declared that the Nationalists expect to obtain military domination of all the Chinese territories before next Christmas. He has declared strict martial law in the Chinese areas about Shanghai for the purpose of curbing the growing labor agitations against himself, owing to his asserted conservativeness and slowness in forcing the issues with the foreigners respecting the Shanghai concessions.

ANGELENO ESCAPES IN CHINA RIOT

Parents of H. M. Burwell Receive Cable Son Safe After Fleeing Nanking

"Escaped to Shanghai; lost everything," was the contents of a cable received yesterday by Mr. and Mrs. P. L. Burwell, 1710 Pennsylvania avenue, from their son, H. M. Burwell, secretary-treasurer of the Seventh Day Adventist Church's activities in China.

With Mr. Burwell in China are his wife and two children, 7 months and 3 years of age, respectively. Mr. Burwell is 25 and previously to going to China last December served as a conference worker of the church at Portland, Or. Since his arrival in China he had been stationed at the church's mission at Nanking to learn the language.

He expected to remain in China for the next seven years. His brother, Dr. L. C. Burwell, resides at Glendora.

FIRE AT SAFFORD

SAFFORD (Ariz.) March 28. (Exclusive)—About $20,000 damage was done by a night fire to the drug store of S. L. Crandall and to the building, which is the property of Paul Brown of Los Angeles. The refrigeration plant of the adjoining Cash Mercantile Company was destroyed.

MAYOR'S HOME DAMAGED

PRESCOTT (Ariz.) March 28. (Exclusive)—Several thousand dollars' damage was done by fire to the upper floor of the home of former Mayor Goldwater. Defective wiring is believed to be the cause of the blaze.

EVERY MORNING IN THE YEAR — Los Angeles Times — DAILY ...
The Times Building, First and Broadway — Phone MEtropolitan ...
90c per month DELIVERED BY CARRIER — Single Copies, Daily 5 Cents; Sunday, 10 Cents
By mail to Postal Zones 1 to 4, including California, Arizona, Nevada, Utah, ... $12.00; Monthly $1.25; in Zone 5, including Colorado, Idaho, Montana, New ... Oregon, Washington, Yearly $16.00; Monthly, $1.50; in Zones 6, 7 and 8, ... States, Canada and Mexico, Yearly $18.00; Monthly, $1.65. POSTAGE PREPAID.
Entered as second-class matter Dec. 4, 1881, at the Postoffice at Los Angeles, Cal., under the Act of March 3, 1879.
TUESDAY MORNING, MARCH 29, 1927. VOL. XLVI. NO. ...

REFUGEES REPORTED SAFE

WASHINGTON, March 28. (AP)—The following supplemental list of American refugees from Nanking, who have arrived at Shanghai, was received at the State Department today from Consul-General Gauss:

Mr. and Mrs. L. J. Oden and three children, Miss A. B. Buse, Dr. A. C. Hutcheson, Harry Clemons, Mrs. R. E. Cook, Mr. and Mrs. M. S. Bates and child, C. S. Smith, J. H. Reisner, W. C. Lowdermilk, William Jamieson, E. T. Hobart, Mrs. J. E. Williams, E. Marx, Miss M. Vautrim, Miss E. Case, Charles A. Matti, Miss H. F. Rowe, W. P. Roberts, N. D. Gifford, J. M. Speers, Jr.

Miss Winifred Moxon, Miss Irene Jeffers, Miss Mary Demerest, Dr. and Mrs. R. V. Taylor and two children, C. B. Al Spack, Miss Harriet B. Witmer, P. B. Taylor, Dr. A. J. Bowen, Ben Holyroyd, Mr. and Mrs. C. H. Plopper, Mr. and Mrs. J. C. Thompson and three children, E. V. Jones, Mr. and Mrs. J. L. Buck and two children, A. Sydenstricher, Harold Clark, Miss Ella A. Hunt.

Miss Anna E. Moffett, Miss M. Hackett, Miss A. M. Hazzard, Miss H. Cogswell, Miss Hazel Andrews, D. W. Richaren, L. B. Ridgeley, W. R. Williams, A. H. Reinhart, C. E. Devott, Miss Joy Tatum, Rev. and Mrs. B. E. Blackman and child, Dr. J. Horton Daniels, Mr. Whipple.

(Departmental records show a Miss Maud E. Whipple of the Central China Christian Mission.)

Miss Ruth Chester, Miss E. Moore, Mrs. R. P. Pryor and infant, Mr. and Mrs. Singleterry, L. L. Hancock, C. D. Nichols, Miss A. M. Clark, Mr. and Mrs. J. T. Illick and two sons, L. L. Hale, Mrs. L. Thurston, Miss C. E. Sutherland, Mrs. E. James, Mr. and Mrs. A. P. Small and daughter, Mr. and Mrs. C. L. Pickens and infant, Miss E. A. Lyon, Mrs. E. P. Gish, Miss I. Hinds, Dr. W. E. Maclin, Miss C. D. Reeves, W. T. McFee, R. H. Porter, Raymond Kepler, Miss Mabel L. Lee, W. P. Mills; T. J. Webb, R. Emerson, H. G. Bison, A. A. Taylor, Mr and Mrs. Buergoine Griffing and baby, A. F. Holt, T. B. Stimson, N. H. Price, J. O. Wallace, Miss Pauline Sage, A. J. Drummond, Miss Rebecca Griest, Miss Carol Davis, G. W. Loos, Dr. C. S. Trimmer, F. D. Lamson, A. Brede, E. W. Hoyle, Mr and Mrs T. Roberts, C. H. R. Oxlade, P. F. Price, Max Bumpus, Miss M. Andrews, W. T. Martlett, W. T. Brown, Mr. and Mrs. J. B. Hangkey and child, Mr. Huizinga, Mr. White, Mrs. Brenton, Miss Wickson.

State Department records show there were registered at the American Consulate at Nanking, a Mrs. Mary F. Brenton of the language school, and a Miss A. M. Wixon at Nanking University.

SLAIN UNIVERSITY HEAD'S WIFE TO EMBARK

NEW YORK, March 28. (AP)—Mrs. J. E. Williams, wife of the vice-president of the University of Nanking, who was killed in that city last Thursday, will sail from Shanghai for the United States as soon as possible with her son, the Presbyterian Board of Foreign Missions here was informed by cable today.

The cable was sent by Charles S. Patton, secretary of the Presbyterian China council, Shanghai, who said Presbyterian missionaries in Nanking have lost their personal and household effects. Nanking, he said, was plundered "without distinction as to nationality." That city and Hangchow have now been completely evacuated, he added.

Mr. Patton reported the safe arrival in Shanghai of the following, from Nanking: Mrs. E. L. Smawley, a native of Walesgart, Pa.; Rev. ... T. McAfee, Berkeley; Rebecca ... of Lancaster, Pa., daughter of Representative W. W. Griest; ... Sutherland, of St. Louis.

Among those who have arrived in Shanghai from Hangchow, Mr. Patton reported were Mr. and Mrs. E. ... Lautenschlager of Ohio.

Further arrivals in Shanghai, reported in another cable to the Presbyterian Board of Foreign Missions from the Presbyterian China Council, include: Rev. and Mrs. J. ... Shoemaker, Fairfield, Iowa, from Yuyao; Dr. and Mrs. ... Brownsville, Pa., from Soochow; ... and Mrs. R. M. White and children, Kingston, Mo., from Soochow, and Miss C. R. Dohrety, Sacramento, from Soochow.

Those who have arrived in Shanghai from Nanking include: Miss Margaret Winslett, Collinsville, ... Rev. C. S. Smith, ... J. H. Reisner, McConnelsburg, ... Miss Miriam Null, Miles, ... J. H. Daniels, Minneapolis, ... Dr. Martha Hacket, Los Angeles; Rev. W. H. Clark, El Cajon, Cal.; ... E. M. Wright, San Jose, Cal.; Walter C. Lowdermilk, Willcox, Ariz.

LODI DENTIST SUCCUMBS

SAN FRANCISCO, March 28. ... Dr. L. B. Hines, 67 years of age, Lodi dentist, died in a hospital here today.

"Epic"...
A Clever New Footsaver

THIS ATTRACTIVE oxford shows the effective combination of two leathers; it will find favor with the woman who says "Style First"!

Tan calf with blonde patent with shell trim $14.00

Blonde kid with ... $14.00

INNES SHOE CO.
642 So. Broadway
6501 Hollywood Boulevard
432 E. Colorado St., Pasadena

Mason & Hamlin

Jose Echaniz
Brilliant Young Solo Pianist

And Accompanist Who Appeared Again Last Sunday Evening at the Philharmonic Auditorium With Tito Schipa

FOR JOSE ECHANIZ both music critics and public unite in predicting a great future as a concert pianist. The work of this young Cuban on tour with Tito Schipa has won enthusiastic approval on every hand.

Of the Mason & Hamlin Piano, Mr. Echaniz writes:

"Having used the Mason & Hamlin Piano for several years I find that all the beautiful effects that piano literature may demand are obtainable to a superlative degree in this marvelous instrument."

These sentiments are in accord with those of Tito Schipa, himself an owner of two Mason & Hamlin Pianos, of Alexander Brailowsky, Rudolph Ganz, Benno Moiseiwitsch, Ossip Gabrilowitsch, E. Robert Schmitz, Harold Bauer, Pablo Casals, Frederic Dixon, and an ever increasing number of the world's greatest pianists, singers, and instrumentalists who believe that the Mason & Hamlin is without an equal.

Call, we invite you, and learn why the Mason & Hamlin is incomparable.

Wiley B. Allen Co.
720 South Broadway
Music Dealers Since 1873

SAPIRO TELLS ... TO JURORS

Reviews Being Le... Traces Career T... of Farm Orga...

DETROIT, March 28. (AP)—A... year-old Chicago attorney, who do... years, went on the witness stand ... of his life in his $1,000,000 libel s... was a picture of a most unpromisi... internationally recognized success ... because his narration was broke... reached any of the story of assert... to his efforts as an organizer of ... by articles printed in Ford's weekly.

An hour and a half tomorrow will suffice for the last part of the story, William Henry Gallagher, counsel for Sapiro said at adjournment.

Sapiro leaned far forward in the witness chair, hands grasping a roll of paper in his lap. A vivid flush spread over his face as he crackled answers to his counsel's volley of questions.

Questions and answers piled into the voluminous trial record at such a pace that United States Senator James A. Reed, chief of Ford's counsel, appealed to Judge Fred M. Raymond to enforce more deliberation.

HIS LIFE STORY

"Do you mean deliberation on our part, or more speed on that of Senator Reed?" challenged Gallagher, forging ahead with another question while the court stared at his bench. Reed glanced hastily at the jury.

Bereft of paternal care at the age of 9 years, testified Sapiro, he was placed in a San Francisco orphanage, where he remained six and one-half years. He seemed not to boast as Gallagher led him through San Francisco common and high schools; Hebrew Union College at Cincinnati; Cincinnati University and Hastings Law School of the University of California. Mixed in was two years' teaching of history at Cincinnati University, work in a San Francisco law office and a year as assistant superintendent of the orphanage which formerly housed him.

His first interest in co-operative marketing was aroused in 1908 by Col. Horace Weinstock, later California State marketing director. Sapiro was appointed counsel to Weinstock.

Weinstock's library was stocked with English, German and French authorities on co-operative marketing, Sapiro testified, and he read them all. He studied in addition ev...

PLUMBING
Plumbing by Haverty insures you of the best properly installed.
VAndike 1171
For Estimator
HAVERTY
Eighth and Maple
Hollywood .... HEmpstead 1130
Glendale .... Glendale 2970
Pasadena .... Fair Oaks 161
Beverly Hills .... OXford 3791
Alhambra .... Alhambra 1691

ONLY ONE Los An...
NOW IN OUR NEW ...
733-737 South ...
NEW
Have A...
... interpreting the Mode in ... entirely new and interesti... manner—in colors—designs a... ornamentation.
$10 upward
(Street Floor)

MYER SIEG...
NOW IN OUR NEW ...
733-737 South Flow...
in HOLLYWOOD
Hollywood at Las Palmas

[S]APIRO TELLS LIFE STORY TO JURORS IN FORD SUIT

[Re]views Being Left Orphan and Traces Career Through Maze of Farm Organizations

[DE]TROIT, March 28. (AP)—Aaron Sapiro, sleek-haired, 42-[year-o]ld Chicago attorney, who does not look his age by a dozen [years,] went on the witness stand late today to relate the story [of his] life in his $1,000,000 libel suit against Henry Ford. It [was a] picture of a most unpromising start which culminated in [nati]onally recognized success which he left with the jurors, [but] his narration was broken by adjournment before he [reach]ed any of the story of asserted personal harm and injury [to his] efforts as an organizer of farmers' co-operatives done [by art]icles printed in Ford's weekly, the Dearborn Independent.

[An] hour and a half tomorrow will [be needed] for the last part of the story, [William] Henry Gallagher, counsel for [Sapiro,] said at adjournment.

[Sapiro] leaned far forward in the [witness] chair, hands grasping a roll [of paper] in his lap. A vivid flush [spread] over his face as he crackled [answers] to his counsel's volley of [questions].

[Questions] and answers piled into [a volu]minous trial record at such [speed] that United States Senator [James A.] Reed, chief of Ford's coun[sel, app]ealed to Judge Fred M. Ray[mond to] enforce more deliberation.

[H]IS LIFE STORY

"[Do] you mean deliberation on our [part or] more speed on that of Sen[ator Re]ed?" challenged Gallagher, [and went ah]ead with another question [while] the court stared at his bench. [Sapiro glanc]ed hastily at the jury.

[Bereft] of paternal care at the age [of ... ye]ars, testified Sapiro, he was [placed] in a San Francisco orphan[age, whe]re he remained six and one-[half ye]ars. He seemed not to boast [as Gal]lagher led him through San [Francisco] common and high schools; [the] Union College at Cincinnati; [Cornell] University and Hastings [Law Sch]ool of the University of Cali[fornia. Sandwi]ched in was two years' teach[ing o]f history at Cincinnati Univer[sity, ...] in a San Francisco law [office an]d a year as assistant super[intenden]t of the orphanage which [had forme]rly housed him.

[His] first interest in co-operative [marketin]g was aroused in 1906 by [Harris] Weinstock, later Cali[fornia] State marketing director. Sa[piro wa]s appointed counsel to Wein[stock].

[Weinst]ock's library was stocked [with] English, German and French [volu]mes on co-operative market[ing, Sa]piro testified, and he read [them a]ll. He studied in addition ev[ery] book on the subject in the University of California's library.

FIRST CO-OPERATIVE

With that as a background, his first bit toward actively organizing the farmers came in 1916, when the California poultry raisers were drawn together in a co-operative enterprise.

In rapid fashion Gallagher and Sapiro raced through these organizations by Sapiro:

California prune and apricot growers, California pear growers, California berry growers, California bean, tomato, fruit and milk groups, Portland (Or.) dairymen, Washington wheat growers, Idaho wheat growers, Mississippi cotton planters; North and South Carolina and Georgia cotton planters, Kentucky tobacco men, wheat growers of Kansas, Oklahoma, Texas, North Dakota, Nebraska, and, possibly, Sapiro said, the Colorado wheat growers.

He added the dark-tobacco growers of Western Kentucky, Tennessee and Indiana, the burley tobacco growers of Kentucky, Tennessee, Ohio and Indiana, and skipped into Ontario, Can.

He was called into the Provinces of Canada by the Minister of Agriculture to study the dairying and fruit-growing problems. That was in 1922. He counseled with the wheat growers of Alberta, Saskatchewan and Manitoba in 1924, during which year he also organized the wheat growers of Indiana.

He organized the potato growers of Maine, Minnesota, Colorado and Idaho in 1922 and 1923.

Since 1924, Sapiro testified, he has organized very few co-operatives. That remark came just at adjournment, leaving for tomorrow his delineation of reasons why.

FORD COMES NEXT

Gallagher said tonight the rest of Sapiro's story would require an hour and a half, and after the defense completed cross-examination of the plaintiff, Ford would be the next witness.

It depended entirely on what Sapiro said as to the length of time of the cross-examination, said Senator Reed. Defense counsel, might pass him by entirely, or tomorrow's developments might necessitate a cross-examination of several days.

Earlier today Judge Raymond made permanent his tentative decision of lest Thursday permitting Sapiro to amend his declaration of libels by reducing them from 141 to eighty-six, and denied a defense motion for a mistrial, based on the amendments.

The testimony of Fred L. Black, business manager of the Dearborn Independent, was completed today, but as in the instance of William J. Cameron, editor of the weekly, cross-examination was reserved, "for probably two weeks or so," said Senator Reed.

MADE INVESTIGATION

Black concluded with two outstanding statements, that Ford, as president of the publishing company was the ultimate head, and that after a visit by Walton Peteet, secretary of the National Council of the Co-operative Marketing Association, he made an investigation of the asserted libelous series of articles.

An extensive memorandum left by Peteet and Sapiro's demand for a retraction were denied admission as evidence.

Senator Reed referred to the Sapiro demand as "a letter of abusive statements" and by Gallagher it was stated that publication of a final article, summing up the accusations in the previous articles, indicated malice.

"Why, this letter was one of the most malicious—" started Senator Reed, only to be halted by a roaring objection by Gallagher, which completely drowned the remainder of Senator Reed's remark.

It developed today that the original copy of Sapiro's demand has disappeared from the Independent's files and it was posted as officially missing.

SHIP'S PLANE TO AID TARDY ONES

Machine Will Pick Up Those Who Reach Ports Too Late to Embark

HOUSTON (Tex.) March 28. (AP)—A seaplane to pick up passengers who tarry too long in port and miss their ships has been added to the standard equipment of the North German Lloyd Steamship Company.

The steamship Luetzow, sailing from this port this month, will carry a plane on its Mediterranean cruise. The flying ship has a capacity of twenty-five passengers. It will leave each port of call a day after the Luetzow for the convenience of passengers who may be left ashore. One other function of the plane will be to operate as an air sightseeing bus.

SUITS WILL ASK RETURN OF REBATES

Bankrupt Ship Company's Former Manager Discloses Asserted Irregularities

SAN FRANCISCO, March 28. (Exclusive)—Numerous Pacific Coast shipping firms may be forced to return valuable rebates on freight bills allowed them for transporting their goods to California ports via the White Flyer line of coastwise steamers, if suits to recover for the creditors of the insolvent James K. Nelson Shipping Company now in preparation are decided in the company's favor, it was disclosed today.

At a hearing before Referee in Bankruptcy A. B. Kreift, methods by which the distribution of assertedly illegal rebates was concealed were revealed by Louis Selghorst, former manager of the line for its owners.

As a result, Attorney Samuel Shortridge, Jr., receiver for the defunct Nelson concern, stated that he will file suit against certain shippers to get back such rebates for the benefit of the Nelson creditors.

On "rebate days," Selghorst testified in bankruptcy court, he would draw a check on the company for cash, the money to be distributed among the favored shippers. With his receipt for the check, he would file with the shipping company an itemized list of various articles of merchandise which purported to be supplies for the liners.

Through a private code, the former manager disclosed, the items on the lists were made to indicate irregular rebates to certain coast shippers.

GAVIN-FLOOD KINSHIP TIE TALE DENIED

Angeleno's Mother Gives Answer in Fight Over Millionaire's Estate

REDWOOD CITY, March 28. (Exclusive)—Constance May Gavin, wife of a bank teller living at 1930 South Harcourt street, Los Angeles, and claimant to the reputed $18,000,000 estate of the late James L. Flood, was not one of Flood's daughters, it was asserted in San Mateo county Superior Court here today in an answer to Mrs. Gavin's estate distribution plea.

Those contesting her relationship to the wealthy heir to the Comstock lode are Mary M. Flood, a daughter, and Maude Lee Flood, widow of the multimillionaire.

The answer includes an affidavit signed by Mrs. Eudora E. Stearn Willette of Oakland, in which Mrs. Stearn swears that she is the mother of Mrs. Gavin, who, it is cited, was born in San Francisco May 11, 1893. Mrs. Stearn avers the child was born of a marriage in New York in June, 1892, to Edward Stearn, who is said to have died in 1894. Mrs. Stearn subsequently remarried.

Today's document also sets the value of the estate at $7,000,000 instead of the estimated $18,000,000 to $20,000,000 named in previous documents.

Mrs. Gavin, in her plea for distribution, asserts she is entitled to two-ninths of the estate. The direct cause of the filing of today's denial of her relationship was a petition of Mrs. Gavin to have $100,000 of her "share" distributed immediately.

Mrs. Gavin asserts that she is a daughter of Flood by his first wife, Rosina Fritz. Attorneys representing her recently announced that a Missouri doctor who attended the first Mrs. Flood in a small town near Kansas City in 1893, had made affidavit to the effect that he was present at the birth of the daughter, the present Constance May Gavin.

In 1898, the first Mrs. Flood died and when Flood remarried, the child of the first wife was said to have been placed in a convent.

How to keep your table supplied with fresh vegetables the year around by your own efforts, is told in Farm and Orchard Magazine of the Los Angeles Sunday Times.

MYSTERY VEILS DIAMOND THEFT

Gems Worth $60,000 Vanish in New York Hostelry

Chicago Woman Robbed While Sleeping

Case Compared to Donahue Loss Two Years Ago

NEW YORK, March 28. (AP)—Theft of jewels worth $60,000 by thieves as daring as those who two years ago stole $283,000 worth of gems from Mrs. James P. Donahue, Woolworth heiress, was reported to police today by Mrs. B. G. Dahlberg, wife of the president of the Celotex Company of Chicago.

As in the Donahue theft, Mrs. Dahlberg's jewels were stolen from her hotel suite while she was in it. The Donahue jewels were stolen from a dresser in the bedroom of her suite in the Plaza Hotel while she was taking a bath in the adjoining room. Mrs. Dahlberg's gems were taken from a dresser in a room at the Ritz-Carlton in which she was sleeping. Both cases indicated the use of a passkey.

Mr. and Mrs. Dahlberg, who had been staying at the Ritz since last Thursday, went out last night and did not return until late. Both when they left and when they returned all doors to the suite were locked. On retiring Mrs. Dahlberg put the jewels she had been wearing in a strong box and placed that in a dresser drawer. When she awoke the box was gone. Other jewels valued at $25,000 in another part of the dresser were overlooked by the thieves.

Mrs. Dahlberg's jewels were all insured, as were Mrs. Donahue's. The Donahue gems were turned over to police two weeks after the robbery by Noel C. Scaffa, detective for the insurance company, who said he had received them from an underworld go-between. A reward of $65,000 was said to have been paid this man, although his identity was never learned.

Included in the stolen Dahlberg jewels were a plaque containing sixty-five diamonds and valued at $22,000, and another brooch with a nine-karat diamond in the center.

PATROLS AT BORDER LINE INCREASED

Mexican Government Says Ending of Smuggling Treat Will Have Little Effect

BROWNSVILLE (Tex.) March 28. (AP)—Reinforcements for all border patrols have been ordered by the Mexican government as a result of the termination today of the United States-Mexican antismuggling treaty.

New instructions issued to all border posts by the Mexican government stress the necessity for maintaining utmost vigilance to prevent smuggling contraband, including arms and ammunition from the United States.

The Mexican Customs Bureau has informed inspectors that a new system of border patrol is being worked out and pending its completion patrols will be increased.

Officials said termination of the convention would have little effect on the American side of the Rio Grande. They declared virtually no results had been obtained through the treaty in suppressing smuggling of liquor, drugs and aliens.

WASHINGTON, March 28. (AP)—The antismuggling treaty with Mexico, in effect one year, was terminated tonight in accordance with the State Department's notification last week to the Mexico City government.

Its termination removes a barrier to unreported shipments of arms and other munitions into Mexico, and in some quarters the prediction has been made that it might be followed by the raising of the embargo on arms shipments, although the State Department has denied that any consideration has been given to such a step recently.

Jury Selection in Strike Death Still Unfinished

SAN FRANCISCO, March 28. (Exclusive)—The entire day was consumed in Superior Judge Conlan's court without obtaining a permanent jury to try Gus Madsen and George Pesce, union officials, for murder in connection with the death of George Campbell, nonunion carpenter, during strike disorders. Twelve tentative jurors were in the box at the close of the afternoon session, but some of them are certain to be excused tomorrow, judging from the proceedings today.

The defense used six of its thirty peremptory challenges today and the prosecution two of its fifteen. In each case dismissal was due either to prejudice for or against unions. Judge Conlan dismissed three prospective jurors for cause when they said they objected to infliction of the death penalty.

Bay City Holds Santa Ana Man, Bigamy Suspect

SAN FRANCISCO, March 28. (Exclusive)—Dan Adlin of Santa Ana was arrested at a local apartment-house late today on a telegraphic warrant from the south charging a bigamous marriage a month ago to Sylvia Weisberg. He is said to have a wife and children in Santa Ana.

The Weisberg woman was in the apartment when the arrest was made, police said, and admitted the marriage ceremony, which she said occurred in Los Angeles. On her representations that Adlin insisted he had obtained a divorce from his first wife, she was not arrested.

Adlin gave his age as 27 and his occupation as a tailor, but would not discuss his arrest, except to say he was about to return to Los Angeles when detectives intercepted him.

VETERAN TELEGRAPHER DIES

OAKLAND, March 28. (AP)—George Parsons, telegraph operator for fifty years and the last to send out a message during the San Francisco earthquake in 1906, died at his home here today.

SCORES SLAIN IN MEXICO BATTLE

Federals Defeat Rebels in State of Jalisco

Regular Officer and Ten Men Wounded

Many Fights Occur With Small Bands

MEXICO CITY, March 28. (Exclusive)—What apparently was the first major battle of the revolutionary movement that has been spreading over the country in recent months occurred last Friday near Cuquio, State of Jalisco, according to official reports from Guadalajara. Seventy rebels are reported slain and much equipment taken by the Federal forces after a six-hour engagement. The Federal loss was one officer and ten men wounded and twenty horses killed.

The rebels, led by Victoriano Anaya, were in possession of Cuquio when a strong Federal detachment arrived. The rebels attacked and were completely dispersed. The rebel force was estimated at 250 men.

Excelsior, recounting engagements in this region of Jalisco known as Los Altos, declares "Federal troops are carrying on guerrilla warfare against the nucleus of rebels that concentrated in the district after parties in other sectors of Jalisco were destroyed."

Gen. Jesus M. Ferreira, chief of military operations in Jalisco, has been sending flying columns against rebel groups carrying on depredatory activities on ranches and small towns. Defeat of the rebels resulted invariably.

Federal troops sent against rebels in the town of Totlan report the insurrectionists fled without firing a shot. Two other engagements in the State are said to have occurred Thursday. Two hundred rebels attacked Federal forces and were defeated, leaving dead and wounded. Federal forces defeated 100 rebels at Tenamaxtlan and Juchitlan. A band of thirty rebels was routed near Ayutla Friday. Numerous other minor engagements were reported in various parts of the State, which is known as a Catholic stronghold.

Offices of the National Railways of Mexico report heavy troop movements over railway lines, particularly to the State of Guanajuato, where Federal forces are being massed to ferret out a strong rebel band led by former Gen. Rodolfo Gallegos, who is said to have led the rebels who held up the Laredo train a week ago.

Gen. Arnulfo Gomez, chief of military operations in the State of Vera Cruz, reports work of pacification in that State proceeding satisfactorily. The military chief in the State of Zacatecas, reports rebel bands small and their activities scattering.

Prisoner Facing Gallows After Fourteen Years

PHOENIX, March 28. (Exclusive)—Fourteen years after his original sentence of death, William Faltin again is in the shadow of the gallows, this following an unhappy effort of friends to liberate him on writ of habeas corpus, with appeal to the State Supreme Court. In an order today issued by that tribunal, the writ was quashed and the petitioner was remanded to await execution. The original death sentence was pronounced in Phoenix in February, 1913, for the murder of Carl Peterson, whose body was found under rubbish near the cabin the two had occupied.

The sentence was affirmed by the Supreme Court. Later he was committed to the insane asylum from which the accused was returned as sane, to the State prison in 1917. For a period his life was saved by temporary abolition of death sentence. It has been found that the subsequent detention of ten years has been without warrant of law. The Governor now is directed to set a new date of execution, something he is not expected to do, but this action may be taken in the local Superior Court. There also is sure to be a final appeal for commutation, made to the Board of Pardons and Paroles.

Seagull Plane Aims to Land on "House Tops"

NEW YORK, March 28. (AP)—A new type of airplane designed to take off from "a field the size of a pocket handkerchief" and for landing on the roofs of buildings is ready for testing here.

Leonard W. Bonney, trained in 1910 by Orville Wright, has completed the machine after two years' effort.

Tests this week, he said, will prove whether he is "just another nut" or "ten years ahead of everybody else" as a designer.

The machine is fashioned after a seagull. Many of the principles of bird flight, particularly those for making quick stops in alighting, were used in the new design.

FRENCH TENOR LOSES DAUGHTER'S CUSTODY

PARIS, March 28. (AP)—Lucien Muratore has no right to custody of Ariane Rouvier, a Paris court decided today. The tenor in 1924 legally recognized her as his natural child by Marcelline Rouvier, dancer. The court upheld the contention of the 18-year-old girl's mother that custody was vested in her.

REDS FORM IN PHILIPPINES

MANILA, March 28. (AP)—A new secret society of pronounced Bolshevist character has been organized in the Philippine Islands, says La Taliba, reliable vernacular newspaper. It is called "Los Legionarios Del Pueblo." Membership in the organization is said to run into the thousands both in Manila and the provinces, and is spreading rapidly.

Salt Lake City Excursions

For live stock show March 29 to April 2 and Mormon Conference, April 3 to 6, the Union Pacific will sell round-trip tickets at reduced fares. Selling dates March 26 to April 4. Return limit April 17. Full particulars at all Union Pacific offices.—[Advertisement.

PLUMBING

[Plum]bing by Haverty insures [you] of the best properly installed.

VAndike 1171 For Estimator

HAVERTY

Eighth and Maple

...HEmpstead 1150
...Glendale 2970
...Fair Oaks 161
...OXford 3701
...Alhambra 1891

ONLY ONE Los Angeles Location . . .
NOW IN OUR NEW BUILDING
733-737 South Flower

NEW BAGS Have Arrived!

. . . interpreting the Mode in an entirely new and interesting manner—in colors—designs and materials.

$10 upward
(Street Floor)

Flowers —in the French manner to match this New Collection of Smart Bags

MYER SIEGEL & Co.
NOW IN OUR NEW BUILDING
733-737 South Flower—Los Angeles
in HOLLYWOOD Hollywood at Las Palmas
in PASADENA Colorado at Los Robles

Steck Week at the Birkel Music Co.

Presenting "The World's Smallest Fine Grand Piano" in a Special Exhibit

The Steck piano is one of three great international pianos . . . with factories in five different countries: AMERICA, ENGLAND, FRANCE, GERMANY and AUSTRALIA.

The George Steck piano dates from 1857.
It won first prize in Vienna in 1873.
Also won first prize in Philadelphia in 1876.
Liszt played and praised the George Steck piano.
Wagner had a Steck piano in his home at Bayreuth.
It is the smallest high grade piano made, being only 4½ feet long.
And it offers one of the greatest values for the money of almost any piano.

In Three Attractive Sizes
$860 . . $925 . . $1025

Special Terms This Week! . . . with especially low down payments and small monthly payments.

Your Old Piano or Talking Machine . . . taken in at a fair valuation as part payment on a new STECK.

The DUO-ART Reproducing Piano is incorporated in the Steck piano
$1850 . . $2085 . . $2185

BIRKEL MUSIC COMPANY
The Home of the Steinway and DuoArt Reproducing Pianos
446-48 SOUTH BROADWAY
WESTLAKE BRANCH 2402 W. 7th

Warm days of early Spring suggest

White Oxford SHIRTS....

and each Mullen and Bluett store is showing a white shirt of exceptionally fine mercerized Oxford cloth. It has long point attached collar and band cuff. Always correct and practical for all manner of sports wear.

$2.50

MULLEN & BLUETT
Los Angeles
Hollywood Pasadena

Nature Undoubtedly Made Woman to Be Admired

And Man to Admire Her

A clear complexion, rosy cheeks, make for beauty every time. A well woman is sure to be admired.

Take a bottle or two of that well-known herbal Tonic, which has stood the test of time, namely,

Dr. Pierce's Golden Medical Discovery

Thousands in every state have testified that instead of being pale, weak and tired this Discovery renewed their health and good looks.

ALL DRUGGISTS
In Either Fluid or Tablet Form.

How much foreign substance is there in your crankcase

Ask your service station

?

Monday!

Good Honest Practical Dentistry

Priced Reasonably
Painless Methods
Personal Service

MINIMUM PRICES

Gold Crowns	$5.00
White Crowns	$5.00
Bridge Work	$5.00
Set of Teeth	$10.00

Fillings, Inlays and Porcelain Work
Teeth Extracted Painlessly
Free Examination

DR. CARR, Dentist
230-31 O. T. Johnson Building
Broadway at 4th
Hours 9 to 5:30. Phone TUcker 4902.

head COLD

Rub the original BAUME BENGUÉ on the forehead and outside of nose. The congestion will be quickly relieved and the stuffiness and head throb will disappear. Ben-Gay does not burn or blister. Wonderful for Chest Colds, Rheumatism, Neuralgia, and every ache and pain of nerve or muscle. Get the original

BAUME BENGUÉ (ANALGÉSIQUE)

"Epic"— A Clever New Footsaver

THIS ATTRACTIVE oxford shows the effective combination of two leathers; it will find favor with the women who say "Style First"

INNES SHOE Co.
642 So. Broadway

New this morning at the Broadway

NOTHING NEW under the sun? *Mais oui!* Follow Wilma Lee on one of her tours and you will be surprised at the *ingenuity* displayed in the making of things new.

This morning Wilma Lee presents the new in the guise of the unusual —for Easter Gifts....

KURLASH
—A New Eyelash Curler

Made to enhance the beauty of your eyes by giving to your eyelashes a sweeping upward curl that is said to hold from one to three days. Easy to operate without heat or cosmetics.

Handles in pastel tints to harmonize with your toilet set.

$1.00

—The Broadway, Toiletries—Aisle 7

"ASK ME ANOTHER" —the latest fad

—since the Crossword Puzzle! Who wrote *Les Miserables*? What is a *poilu*? What is Big Ben? It's up to you to know! Find the answers in this unusual book that is taking the country by storm. Compiled by Justin Spafford and Lucien Esty.

2000 questions and answers on Art, Literature, Current Politics, The Bible, Sports, Etc.

$1.60

—The Broadway, Books—Aisles 6, 7

SATIN SHORTS AND BRASSIERE —A Set!

The *epitome* of comfort and *chic* for the Easter ensemble. Its strictly tailored mien is relieved by attractive hemstitching. In black and pastel tints.

$7.50 set

—The Broadway, Lingerie —Fourth Floor

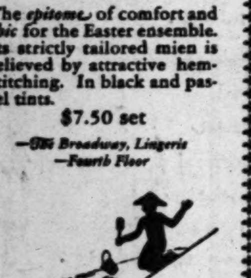

THE COOLIE BEACH HAT —for Tots

There's sand piles to be made at California beaches—and dainty complexions to be shaded by these picturesque hats so quaintly hand painted. *For tots 2 to 6.*

Adjustable to size

$1.50

—The Broadway, Children's Wear —Fourth Floor

Wilma Lee. Authority On Things New

Broadway Department Store BROADWAY—FOURTH AND HILL

HABITUAL CRIME MEASURE VOTED

Senate Passes Bill After Long Debate

Provides for Life Term on Third Felony

Assembly Sends Governor Ten Proposals

SACRAMENTO, March 28. (AP)—The Crime Commission program which has provoked more debates from minorities in the Senate than any other matter before the Legislature developed another time-consuming discussion this afternoon which drew ten votes against a bill. The measure, Senate Bill No. 409, by C. C. Baker of Salinas, which provides that a third conviction for a felony will make the defendant an habitual criminal and bring a sentence of life imprisonment, was passed by the Senate to the Assembly by a vote of 27 to 10.

Another accomplishment of the upper house today in its passage of a dozen Senate measures which now go to the Assembly and final passage of ten Assembly measures to the Governor was passing a Senate bill to clarify the law of community property. This measure, Senate Bill No. 596, by Senator H. C. Nelson of Eureka, was sent to the Assembly by unanimous vote. It would make the definition of community property to be "the respective interests of husband and wife in community property during the continuance of the marriage relation are present, existing and equal interests under the management and control of the husband."

BEQUEST BILL PASSED

Senate bills passed by the upper house and sent to the Assembly include:

Senate Bill No. 855, Handy—Amending the Drainage Act to provide for collection of unpaid assessments with the same procedure as now effective in reclamation districts.

Senate Bill No. 835, Weller—Amending the law relating to consolidation of colleges to permit the University of California at Los Angeles to receive bequests.

Senate Bill, No. 409, Baker—Making the third conviction on a felony declare the defendant an habitual criminal subject to life imprisonment.

Senate Bill No. 327, Weller, amendment law to provide that attachment of money in a bank may be levied against the branch bank in which the funds are deposited.

Senate Bill No. 815, Jones, H. C., providing for placing under control of the State Board of Health all training schools for nurses.

Senate Bill No. 200, Lyon, amending the act defining commercial foodstuffs to include foodstuffs now exempt containing 60 per cent or more of water, except green roughage, milk and milk products. A clause in this bill to provide for licensing was eliminated before passage.

Senate Bill No. 198, Lyons, amending the pure-food law to provide that regulations of the Secretary of Agriculture shall define adulteration, instead of the present law providing that regulations of the chemistry bureau of the Department of Agriculture shall govern.

Senate Bill No. 349, Weller, relating to the conditional sales law to provide that contracts of conditional sales of live stock and poultry be recorded as chattel mortgages.

Senate Bill No. 230, McKinley, amending the Death Registration Act to permit coroners to provide for signing death certificates after investigation in certain cases.

Senate Bill No. 96, Boggs, providing that salaries of county sealers of weights and measures be on the county classification basis.

TEN SENT TO GOVERNOR

Assembly bills given final passage in the Senate and sent to the Governor for signature today were as follows:

Assembly Bill No. 688, by twenty-three Assemblymen, to permit cities or cities and counties to purchase meeting places for ex-service men on the same conditions which County Supervisors may now do so.

Assembly Bill No. 303, Williamson, minor clerical changes in poll lists and tally lists by county clerks.

Assembly Bill No. 241, Woolwine, an act validating bonds issued during the past two years under the Drainage Improvement Act of 1919.

Assembly Bill No. 683, Bernard, validating reclamation district 2047 in Colusa and Glenn counties.

Assembly Bill No. 671, Gant. Providing that if no petitions are received within ninety days of passage of this act, County Supervisors may proceed with naming of county highways.

Assembly Bill No. 383, Mixter. Amending the Irrigation District Act relating to procedure for redemption of property sold at delinquent assessment sale.

Assembly Bill No. 265, Adams. Amending the Irrigation District Act to clarify the term of office of directors, providing that when vacancies are filled the term shall be for unexpired term of predecessor.

LOAN MEASURES WIN

Assembly Bill No. 266, Adams. Amending the Irrigation District Act to permit the treasurers to deposit district funds under the same procedure as county treasurers and taking security for such deposits.

Assembly Bill No. 537, Foster. Amending the same act to provide for inclusion of land within such districts after organization.

Assembly Bill No. 538, Foster. Also amending the same act to provide that in cases where railroad property is flooded by construction work, the district by agreement may condemn the property and relocate the railroad right of way by proceedings of eminent domain.

A pair of measures by Senator Johnson designed to place the same safeguards around building and loan associations that banks now enjoy, were given final passage by the Assembly.

One of the bills would make it a felony for any officer, employee or director of a building association to attempt to procure for any person a loan from his association. This bill is designed to stop the procuring of loans by officers or employees who have been offered bribes to obtain same.

The other measure would make it a misdemeanor to circulate false statements in respect to building and loan associations. This is the same as the banking law relative to circulating false reports.

GOVERNOR VETOES ONE BILL AND SIGNS SIX

SACRAMENTO, March 28. (AP)—Gov. Young today vetoed one Senate bill and signed six others.

The vetoed measure was Senate Bill 202, by Senator Charles W. Lyon of Los Angeles, by which it was proposed to authorize library trustees to form a corporation to administer bequests to public libraries.

The approved measures included:

Senate Bill 72, Breed. To permit investment of surplus funds of municipal utility districts in the same manner as funds of cities and counties.

Senate Bill 170, Weller. Prohibits transportation companies from executing any mortgage or other lien on their property to obtain payment on any indebtedness for a period of more than twelve months without approval and an order from the Railroad Commission.

Senate Bill 320, Slater. Providing that State money appropriated for encouragement of county fairs shall be administered by the Department of Finance and limited to premiums for certain exhibits.

Senate Bill 494, Handy. Glenn county government bill.

Senate Bill 530, Handy. Colusa county government bill.

Senate Bill 564, Handy. Providing for publication of notice to stockholders of corporations at the principal place of business instead of designated place of business provided in present law.

FIDO TO DODGE CAGE ON AUTO

State Tables Bill Framed to Protect Dogs Riding on Running Boards

SACRAMENTO, March 28 (AP)—Dogs may continue to ride on running boards of automobiles without a special cage, it was decided by the Senate Motor Vehicles Committee today.

By a vote of 5 to 4 the committee tabled a bill of Assemblyman Reindollar of San Rafael, which passed the Assembly, that proposed to make it mandatory to install a special framework on all automobiles which carried dogs.

Insurance Bill for Car Owners Meets Delay

SACRAMENTO, March 28. (AP)—The question of a law to make it compulsory for all automobile owners to carry liability insurance will be delayed two years. Proposed laws have been sidetracked by an assembly concurrent resolution to create a committee of six, appointed by the Governor, to study the problem for two years and make recommendation to the next Legislature.

The Senate Motor Vehicles Committee today gave do pass recommendation to the Assembly resolution which now goes to the floor of the Senate.

The committee voted to table Senate Bill 114 by Senator Garrison of Modesto that would have required all dealers selling automobiles to ascertain that purchasers have an operator's license before consummating the sale.

MACHINE GUN USED IN DETROIT'S GANG WAR

DETROIT, March 28. (AP)—The first machine-gun fire in the history of Detroit's gang war killed two men and probably fatally wounded another as they walked down a corridor of an apartment building early today. The machine gun was entrenched behind a steel fire door. The slain men are believed by police to be George Cohen and Joseph Bloom, addresses unknown.

Something New for Lovers of Fiction

16 Best Short Stories of the Year
Picked by Editors of America's Leading Magazines

Commence in the
Times Magazine
NEXT SUNDAY

THE FIRST STORY
"The Patent Leather Kid"
By
Rupert Hughes

A Complete Story Every Sunday

CONGRESS MAY IGNORE STATES

Work Hints Independent Action on River

Arizona Warned Against Revenue Project

Commission to Gather Data on Flood Control

(Continued from First Page)

power and storage works in suggesting that the disposition of the revenues should be one of the questions to be examined by the commission.

"The fight made last winter in Congress has brought the Colorado River basin development matter to the whole nation and has brought the necessity for early action forward as never before," the Secretary declared.

"I propose, therefore, to appoint a commission of five or seven, two members of which will be lawyers of distinction, three will be engineers of recognized experience and ability. I will ask this commission to advise me regarding controverted questions and what amendments, if any, to the Swing-Johnson bill should be recommended.

"The discussions in Congress showed a difference in views as to where the dam should be located. Arizona seems to favor Glenn Canyon. But the great weight of engineering opinion favors Boulder Canyon. I shall ask this commission to weigh the facts and arguments and express their opinions on the merits of these sites.

NO REVENUE GRABS

"I shall ask the commission to review the feasibility of the proposed all-American canal in Imperial Valley.

"The general benefits from this development to all the lower-basin States should be very great. It will assure California and Arizona protection against silt and existing irrigated areas and make possible extension of these areas. It will make available for Arizona, Nevada and California a large amount of hydroelectric power. An intelligent allocation of prior rights to power for the three States seems justified, but the claim to part of the power revenues by any State is in my judgment unjustified and, if persisted in, will menace the enterprise and may alienate the support of representatives from agricultural sections.

"It will require all of the revenues which can be obtained to pay for these works in fifty years. If these revenues or any large part of them are to go to the States of the lower basin, the burden of cost will be saddled in part on the farmers of the States not benefited, from whom active and fatal opposition may be anticipated.

"I shall ask the commission to weigh carefully the claims of the lower States and those of the nation and give me their views as to whether any modification in this respect to the Swing-Johnson bill should be made. The bill now provides that all revenues be applied to repayment of money provided by the Federal government."

COOLIDGE INTERESTED

The Coolidge administration is deeply interested in the problems of the West, Secretary Work said.

"If Minnesota is to be considered a Western State," he said, "then a majority of the Cabinet are westerners. The West is represented by many of the bureau and division chieftains. My own department is mainly concerned with the territory west of the Missouri River. This administration is vitally awake to the questions incident to the prosperity and future greatness of the West."

Praise of the character and ability of his two California colleagues in the Cabinet, Secretary of the Navy Wilbur and Secretary of Commerce Hoover was given by Dr. Work and the mention of their names brought forth a burst of applause from the Senators, Assemblyman and visitors who crowded the room. Dr. Work was followed by Dr. Elwood Mead, Commissioner of Reclamation, also a Californian.

PITTMAN GIVES VIEWS ON RIVER BILL CHANCES

WASHINGTON, March 28. (Exclusive)—Passage of a Boulder Dam bill at the next session of Congress, in the opinion of Senator Pittman of Nevada, is contingent upon two things: First, an agreement among California, Arizona and Nevada as to the "division of the benefits to be derived from the use of the water allocated to the three States under the seven-State compact," and secondly, on an amendment to the provisions of the Swing-Johnson bill which will confine the use of Boulder Dam power largely to pump water for the city of Los Angeles and pumping water to high levels for irrigation lands in Arizona and Nevada.

Senator Pittman, who today made an extended statement on the outlook for Boulder Dam legislation, was one of the staunch supporters of the Swing-Johnson bill at the recent session of Congress, and his view of the outlook is materially different from that expressed since adjournment by Senator Johnson, Representative Swing and Chairman Smith of the House Irrigation Committee, all of whom voiced confidence that they will be able to jam the Swing-Johnson bill through Congress about as it stands early in the session, which will assemble in December.

PACT FORECAST

It is the opinion of Senator Pittman that California, Nevada and Arizona will enter into a complete agreement before the next Congress convenes.

While insisting that power development should be made subservient to flood control and the use of water for irrigation and domestic purposes, Senator Pittman acknowledges that the power features of the Boulder Dam bill will be the center of debate when the subject again comes before Congress.

He hopes to see Nevada and Arizona abandon their claims to prior rights to the bed of the Colorado River, as that controversy can only be decided by the Supreme Court of the United States.

"The long delay attached to such a determination and the urgent demand for action should justify both States in making concessions to the end that a practical agreement be reached among the three States," said the Senator.

POWER FOR PUMPING

Taking up the power question, Senator Pittman in part said:

"Arizona and Nevada can only irrigate the major portion of their lands by pumping water to a maximum altitude of 200 feet. This requires cheap power. Arizona and Nevada are therefore entitled to sufficient of such power at an amortization rate which will be about three mills per kilowatt hour, to irrigate land within such States not over 200 feet above the level of the water to be pumped.

"Los Angeles is short of water and the only place it can obtain a supply is from the Colorado River. It will be necessary for Los Angeles to pump this water over 1300 feet before it will flow into Los Angeles. It is estimated that this will require 230,000 electric horsepower. The impounded water will create 550,000 firm horsepower. Let Los Angeles have 230,000 horsepower for such purpose and let the balance be divided between Arizona and Nevada. This would consume all of the firm horsepower. Any additional peak horsepower that might be created could be distributed in Arizona, California or Nevada where and as the occasion demanded. This form of disposal of the electric energy would remove another serious opposition to the proposed legislation.

PURPOSES DIFFER

"The private power companies of the United States are organized against the legislation because it provides that the government may at its option build the power house at the dam, generate the electricity and dispose of it at the switchboard. The private power companies are afraid that this will be the opening wedge to governmental distribution and sale of hydroelectric energy and yet in spite of this opposition, the government cannot afford to permit private corporations to use the impounded water for the generation of electricity. The prime purpose of the dam and the impounding of the water is for flood control. The water cannot be used in the same way for flood control as for the generation of electricity. If private corporations are granted the privilege to use the water for the generation of electricity they would probably neglect a proper control of such waters for flood control. Such is the reason given by the Secretary of the Interior and the Commissioner of Reclamation for insisting that the government build the powerhouse and operate it.

"The government also in the use of such impounded water has upon it the obligation to protect and enforce the agreement entered into among the seven States, as the government is a party to the seven-State agreement."

GOV. DERN ASKS CONFERENCE ON RIVER

SALT LAKE CITY, March 28. (AP)—Opinions of the governors of the other six Colorado River basin States as to the advisability of calling a conference on the Colorado River problems confronting the seven States have been requested by Gov. Dern, it was announced today.

Replies have been received by Gov. Dern from Gov. Hunt, Arizona, and Gov. Young of California. Gov. Hunt was heartily in favor of such a conference, his reply indicated, but Gov. Young did not appear enthusiastic.

Gov. Dern announced today that the purpose of the proposed conference was not to consider the adoption of a new compact, but to "iron out some of the disagreements on the Swing-Johnson bill so that its passage might be agreeable to all States interested."

JANITORS GUARD STATE SECRETS

Leaks Prevented by Emptying Waste Paper Baskets in Daytime Hours

WASHINGTON, March 28. (AP) The State Department has a new method of guarding its secrets.

Until recently waste baskets were cleaned and their contents incinerated after the clerical force had finished its day's work. Then a wave of complaints that there was a leakage of confidential information swept over the department and even was brought to the attention of Congress.

Now waste baskets are emptied during the day as a precaution against snoopers.

TAG OF KLAN CHARGED TO BALLOT BILL

Measure in Assembly to Require That Judges Say What Bench They Seek

SACRAMENTO, March 28. (AP)—A brisk debate during which mention of the Ku Klux Klan occurred several times resulted today in the Assembly passing by a vote of 55 to 15 a bill by Walter Little of Los Angeles, which would require a candidate for a Superior Court judgeship to specify the particular bench he desires to fill.

At present in counties where there are two or more Superior Courts, candidates merely run for the Superior Court and if there are five courts, the five candidates polling the highest number of votes are elected.

Objection to the measure, which will affect chiefly the metropolitan areas of the State where there are several branches of a Superior Court in one city, was voiced by Assemblymen Adams of Livingston and Hornblower of San Francisco.

"This bill was brought up here two years ago," Adams said, "by the Ku Klux Klan so it could concentrate on Jewish and Catholic judges and oust them, and I am going to oppose it this time."

Hornblower declared that the measure would make it easy to defeat a good judge who had made an unpopular decision by placing several strong candidates against him on the ballot.

"I was opposed to the Ku Klux Klan when I ran for the Assembly," Little declared, "and I am not introducing any of their measures in this Legislature.

"All of the Superior Court judges in Los Angeles county want this bill passed because it will tend to obtain the good judges and will direct most of the opposition against those who have been proved unfit."

SLAYER OF WOMEN TO PLEAD INSANITY

SAN FRANCISCO, March 28. (AP)—Roy Frenner, also known as Renner, confessed slayer of two women, will base his defense on a plea of insanity, it wate indicated today when he was arraigned on charges of murder. The hearing was continued until Thursday. Counsel for the accused prizefighter indicated desire to investigate a reported accident in Oakland in 1910 in which Frenner is said to have received head injuries. Frenner confessed to the killing Thursday of Mrs. Fred Klatt and Mrs. Vera Olsen after Mrs. Klatt had ordered Frenner to cease his attentions to her 15-year-old daughter, Genevieve Foster.

AMENDMENTS STIR UP STORM

Thirteen Changes Proposed in Aqueduct Enabling Bill

Lively Quarrel Presaged by Attitude of Opposition

Gant Defeated in Assembly Skirmish Over Budget

BY C. A. JONES
"Times" Staff Correspondent

SACRAMENTO, March 28. (Exclusive)—A number of amendments offered to the metropolitan water district bill, the enabling measure for the $200,000,000 Colorado River aqueduct, by its authors today, in the Municipal Corporations Committee of the Senate, immediately stirred up a cloud of disapprobation on the part of representatives from the smaller communities which will be in the district and presaged a lively quarrel between them and the Los Angeles Water and Power Department.

The bill, introduced last January, was substantially the same as the bill as amended two years ago, but the additional amendments of today changed its complexion materially. The amendments were supported by W. B. Mathews, special counsel for the Los Angeles department, and James G. Levy. They were sent to print by Senator Lyon, chairman of the committee, and a public hearing will be conducted next Wednesday.

"The safeguards thrown about the small communities by the original bill are destroyed under these amendments," said Assemblyman Sewell of Whittier. "Los Angeles, which will have 50 per cent of the voting power on the board of directors, in common with any other city, could ride rough-shod over the rest of the district."

THIRTEEN AMENDMENTS

The amendments are thirteen in number. Most of them are technical. The important changes are that two cities, instead of four, can start the district; that the veto power granted the four counties is eliminated and that bond issues may be carried by a simple majority, rather than two-thirds.

Assemblyman Gant of Modesto lost a skirmish with the Young administration over the budget today, but not without creating some excitement. He sought an amendment to the budget bill which would grant $689,000 to the junior colleges of the State, thus relieving the junior-college assessment districts of a burden which he said would be materially increased now that one source of revenue, money deprived from the Doheny Elk Hills oil lease, would be eliminated by the decision of the United States Supreme Court cancelling the lease.

VOTE ON PROPOSITION

There was quite a bit of parliamentary scrambling and Speaker Levey managed to get the emergency clause, which needed fifty-four votes, adopted before Mr. Gant launched his offensive. The vote on the Gant amendment was lost, 25 to 48. Assemblymen Sewell and Walters supported Gant. On behalf of the administration, T. M. Wright, chairman of the Ways and Means Committee, urged the Assembly to vote down the proposed appropriation.

The budget bill then was adopted without a dissenting vote. It carries appropriations of $194,000,000 for the next biennium, the greatest by far in the history of the State.

The bill now goes to the Senate, which is expected to make quick work of it. If the Senate can manage to pass the budget bill by this week-end it is said that a resolution proposing adjournment on April 15, next, will be introduced. This resolution must precede by fourteen days the date of adjournment.

LONG BEACH BILLS OUT

Assembly Bills No. 311 and 670, by Assemblyman Keaton, Long Beach, which seek to strengthen the position of Long Beach in its "shoestring strip" annexation, which has been thrown into the courts, were reported out of the Assembly Municipal Corporations Committee this afternoon.

The bills will amend the general improvement laws of the State and, according to Assemblyman Rochester, Los Angeles, establish a bad precedent, in that it will permit juggling of general treasury funds for the benefit of special assessment districts.

The committee also passed out favorably the bill of Assemblyman Little permitting cities and counties to acquire and maintain airports and to issue bonds for that purpose.

Municipal Judges Wilson and Stafford were granted the privilege of the Assembly floor today on motion of Assemblyman Rochester.

RAILROAD IN APPEAL FOR MONEY DUE

Southern Pacific Seeks to Recover Taxes Paid to City of San Francisco

SAN FRANCISCO, March 28. (AP)—The Southern Pacific Company applied today to Chief Justice Waste for a writ of alternative mandate, directed against Thomas F. Boyle, City Auditor, Mayor Rolph and the Board of Supervisors to refund $133,679 taxes which, it is contended, was taken under duress and coercion prior to December 22, 1923.

At that time the Superior Court of San Francisco found in favor of the Southern Pacific Company. The city and county of San Francisco took it to the Supreme Court July 30, 1926. That tribunal dismissed the appeal.

The company filed February 4, 1927, a verified, written report demanding that the Board of Supervisors refund the money. This the Supervisors refused to do.

It is demanded in the writ filed today that the Supervisors either pay the money or show reason why. Two things are asked, namely, that the board list, examine, audit and certify to the County Treasurer the amount of judgment, and to levy a tax rate for the ensuing fiscal year sufficient to provide a sum to pay the whole amount, or not less than one-tenth of the amount due.

Farm and Orchard Magazine of the Los Angeles Sunday Times tells you when and how to plant your garden.

The Largest Laundry in the World — and the fin

Your Clothes are dried with fresh Warm Air!

SEVEN SUPER SERVICES

1 Rough Dry (Starched), 20-25 pieces $1.00. Extra pcs. 5c.
2 Rough Dry (No Starch), 25-30 pcs. $1.00. Extra pcs. 3c.
3 Complete Finish, incomparable service. Shirts 18c up.
4 Family Finish—a De Luxe prim press service.
5 Peerless 100% Feather Renovation. Special prices.
6 Curtains washed, starched, hand-finished perfectly.

.. and .. 16 lbs.

CLEANLINESS is the First Commandment at the World's Largest Laundry. So we use these dust-proof dryers . . . into which volumes of clean, fresh, warm air is blown while your garments are cushioned on billows of air . . . until they are thoroughly dry . . . fragrantly fresh . . . ready to be returned to you for ironing . . . or to be painstakingly finished the Peerless way . . . truly "Beyond compare for skill and care."

"YOU ARE SAFE AT PEERLESS"

40 pieces ECONOMY DRY WASH 80c

Phone—AXridge 9161

ECONOMY DRY WASH will please you. It eliminates Home washing . . . and really costs less. Returned to you snowy white and fluffy dry . . . unstarched, ready to iron. Only 3c for extra pieces and 5c per additional lb.

PEERLESS LAUNDRY
Slauson and Main . . . . Los Angeles

Beyond Compare for Skill and Care

ASSURED INCOME

FOR an assured income, buy Southern California Gas 6% Preferred Stock (Series A) at twenty-five dollars a share. (Cash or terms—$3 down, $2 a month.)

Seventy-two cities, towns, and communities in Southern California are served by the Southern California Gas Company, and it is this widespread investment which assures the principal and dividends of this stock.

Send for full information

SOUTHERN CALIFORNIA GAS COMPANY

The PARK LANE

WHERE all the appointments of a beautiful mansion are combined with the convenience and distinction of a fashionable hotel. Such is Los Angeles' most distinguished apartments.

The PARK LANE
4th & New Hampshire
Los Angeles, Cal.

Chapped or reddened skin quickly responds to the Resinol treatment. The purity and soothing qualities of Resinol Soap tend to prevent dryness—the most frequent cause of chapping. But where exposure to sun or wind has already roughened or burned the skin, the healing touch of Resinol Ointment relieves the smarting, drawn feeling, stops the smarting and helps to restore skin health.

Many women have found it invaluable, also, for ridding the skin of pimples, blackheads, rashes, etc.

Free offer

Your druggist sells Resinol Soap and Ointment, but if you wish to try before you buy, send to Dept. 66, Resinol, Baltimore, Md., for a free sample of each.

Going to Move? See conveniently grouped rental columns of Times Want Ads.

SPORTS
The Los Angeles Times
TUESDAY MORNING, MARCH 29, 1927.

...NGELS FACE SEATTLE INDIANS IN SEASON'S BASEBALL OPENER AT WRIGLEY FIELD TODAY

...OMWELL SAYS ...ANFORD BEST

...Coach Picks Cardinals ...Win Cinder Meet

... Hit Any Chance ... Athletes Had

...Team Too Strong ...Field for Locals

BY RALPH HUSTON

... might have thought ..."... Gus" Henderson was ... yesterday. But it was only ...

DEAN CROMWELL

... Los Angeles Athletic Club, ... some of our expected ... fall down against Cali... can't see any other result," ... the usually affable Trojan ... last night. "We have Cliff ... Les Hellman and Jack Wil... the shelf now, and there's no ... whether they'll be out for ... before Christmas or

REYNOLDS OUT

... his bad leg hurt again ... contact with a hur... dropped out of Satur... is limping badly. Wil... was forced out of the poi... when he wrenched his ... landing, is another "crip." ... athletically speaking, is ... complains of being ten ... weight, and lacks vita... which bodes ill for the

(Continued on Page 2, Column 4)

SERAPHS WON SEVEN FLAGS

Angels Are Seeking Eighth Pennant As Coast Starts Twenty-fifth Season

Los Angeles has been favored with more than its share of pennant winners in the Coast League. In twenty-four years Los Angeles baseball clubs have won seven pennants. Following are the records of the Los Angeles pennant winners:

	W.	L.	Pct.
1903	133	75	.630
*1905	56	52	.519
**1905	64	42	.604
1907	115	74	.608
1908	110	78	.585
1916	119	79	.601
1921	108	80	.574
1926	121	81	.599

* Finished third first-half.
** Finished first second-half. Won play-off.

Bay City Ball Clubs in Rival Openers Today

SAN FRANCISCO, March 28.—Tomorrow is the day. The San Francisco Seals open the Pacific Coast League season here tomorrow, playing the Portland Beavers. Across the bay in Oakland, the Oaks are prepared to start the 1927 pennant race with a bang, bumping up against the Mission Bells in their initial contest.

The Portland team finished fourth last year, while the Seals were in last place. Talkative Tom Turner, the handsome president of the Portland club, makes no secret of the fact that he expects his club to win the pennant this year. The owners of the Seals, feeling a bit blase from having won so many flags, are not saying a word, but it is plain to be seen that they expect to finish

(Continued on Page 4, Column 5)

ANDERSON AND LOMSKI CLASH

Rival Middleweights Fight at Olympic Tonight

Godfrey and Fuente Billed for Semi-wind-up

Leo and George Doped to Cop Over Opponents

BY KAY OWE

Two boys ready to shoot as soon as the enemy shows the whites of his eyes are expected to tear and rip tonight at the Olympic.

JOE ANDERSON

The principals are Leo Lomski and Joe Anderson.

Fire has been smouldering for three months between these two.

Anderson calls Lomski a "big squawk." Lomski calls Anderson a "foul ball."

Occasionally fighters talk for ballyhoo purposes, but this one happens to be the real McCoy.

Anderson took a decision from Lomski at Portland last New Year's Day.

Lomski and his manager, Eddie Eicher, say the word "took" is right. They not only assert robbery, but bribery.

Anderson was given seven of the ten rounds by some of the critics, so all he has to do tonight to prove he was right at Portland is to do it all over again.

LOMSKI FAVORED

Lomski has sold himself strongly here. The same people who are making him 10-8 choice over Anderson tonight would also lay the same odds that Leo would beat Mickey Walker, too.

Both boys are in excellent shape to settle the duel.

Anderson's arm, which was injured

(Continued on Page 2, Column 4)

HOPES WRIGHT'S RIGHT

Here we have Mr. Wayne Wright, Big Stone Gap's flinging physician, who will probably be selected to pitch for the Angels against Seattle in the Coast League opener this afternoon. Doc is in good shape and hopes to put the champions off on the right foot in their quest for a second consecutive pennant.

STARS AND SACS OPEN UP TODAY

McCabe to Face Vinci as Hollywood Takes on Sacramento

SACRAMENTO, March 28.—It will be a celebrated and august body of fans that will be on hand at Moreing Field tomorrow afternoon to participate in the festivities incident to the opening game of Pacific Coast League season in the Capital City, between the Senators and the Hollywood Stars.

Oscar Vitt

Governor C. C. Young will be on deck to do a "Babe Ruth" on the first ball. Lieut.-Gov. Buron Fitts will try to throw past the Chief Executive to Mayor Al Goddard, officiating behind the log. On the sidelines cheering this distinguished battery and batsman, will be 99 per cent of the members of the California Legislature, who have declared a holiday in lawmaking to take in the contest, and State officials by the score.

Indications tonight were that Dick McCabe and Louis Vinci would be the opposing hurlers. McCabe has been going great for the Stars in all practice games and Vinci, the prize southpaw of the Senators, looks to be in splendid shape. Hank Severeid, who worked in the 1926 world series for the New York Yankees, will do the

(Continued on Page 2, Column 1)

DOC WRIGHT OR HAMILTON TO HURL FOR CHAMPIONS

Red Killefer to Start Jim Edwards or Graham on Mound for Suds; Both Sides Boast Punch

BY BOB RAY

It's been a long, hard winter for the baseball fans, what with scandals, near scandals and the coal bills to contend with, but all of that will be forgotten today, which, in case you don't happen to know it, marks the opening of the 1927 Pacific Coast League race. Marty Krug's Angels, last year's champions, will help pry off the lid at Wrigley Field at 2:45 o'clock this afternoon, with Radiant Red Killefer's scalp-seeking tribe of Seattle Indians providing the opposition.

Of course there'll be the usual trimmings, with Mayor George Cryer once again delegated to hurl the first ball and Sheriff Bill Traeger chosen to try and catch it. Sheriff Traeger is in good shape and he announces that he will snag the agate with the same ease that he captures fugitives of justice providing Cryer, who is one of the few left-handed Mayors allowed to throw opening pitches, can heave the ball anywhere near the plate. Harry A. Williams, president of the Pacific Coast League, will also grace the occasion in the role of honorary umpire and of course he will have to call it a strike to keep Mayor Cryer from raising a rumpus. Prexy Williams teaches his umpires to kick athletes off the field when they raise rumpuses so the first pitch has got to be called a strike or else he will have to chase the Mayor to the showers.

Red Killefer

MARTY KRUG

Either Wayne "Doc" Wright, one of the leading citizens of Big Stone Gap, Va., or Earl Hamilton, the veteran portsider, will be picked by Marty Krug to take the mound for the Angels this afternoon, while Red Killefer will decide between big Jim Edwards, husky southpaw whom Seattle recently secured from the Chicago White Sox, and Kyle Graham, the young right-hander sent to the Indians by the Boston Braves. Edwards and Graham both appear to be in better shape than either Wright or Hamilton so it

(Continued on Page 2, Column 1)

How Angels, Indians Bat in Today's Opener

INDIANS	ANGELS
Purdy, cf	Jacobs, 2b
Brady, 2b	Cox, cf
Callaghan, lf	Brazill, 3b
Eldred, rf, or	Jahn, lf
Hufft, rf	Weis, rf
Sherlock, ss	Hood, 1b
Hudgens, 1b	Mitchell, ss
Ballenger, 3b	Hannah, c
Jenkins, c	Wright, p, or
Edwards, p, or	Hamilton, p
Graham, p	

Umpires for Opening Day Games Named

The assignment of umpires for the opening week of the Pacific Coast League baseball season was announced yesterday by President Harry Williams as follows:

San Francisco—Perle Casey and A. Fanning.

Los Angeles—Joe Becker and Edward Gees.

Oakland—Fred Westervelt and Mal Eason.

Sacramento—Thomas Crooke, Frank Brown and Ira Davis.

HUSKY OARSMEN TO PARK IN NORTH TODAY

BERKELEY, March 28. (Exclusive) A whole shipment of Washington Huskies including thirty-three sweepsters, coaches Rusty Callow and Alvin Ulbrickson, and Manager Kilkanney is expected here tomorrow upon the S.S. Ruth Alexander. The Northerners are also bringing along three shells for the freshmen, junior varsity and varsity oarsmen, and a motor launch for the coaches to trail the shells in practice.

GUDE'S
725 South Broadway
MEN'S SHOP
GOOD SHOES & HOSIERY

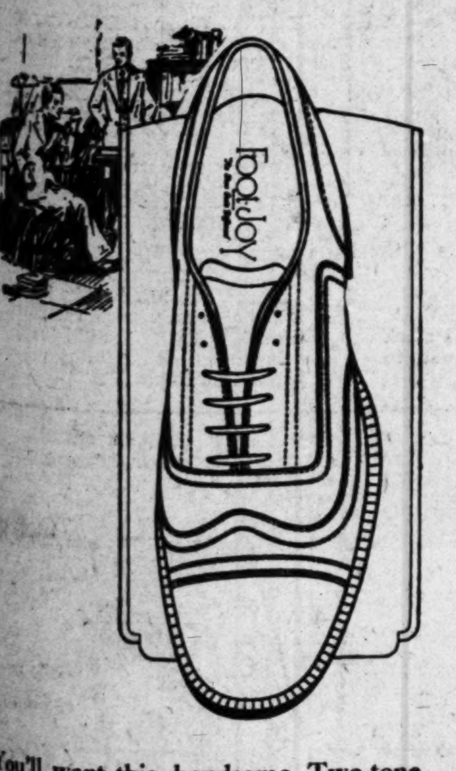

You'll want this handsome Two-tone Golf Model. It's the "Ernie" and a Foot-Joy "The Shoe that's Different"
ONLY $11.50
Cool, roomy, swanky lines—long wearing.
INTERWOVEN FAMOUS HOSIERY

LOS ANGELES HURLERS LEAD IN COAST LEAGUE TEN TIMES

Ten times a Los Angeles player has topped the pitchers in the twenty-four years of Coast League ball. These records include the pitchers who have won twenty or more games in a season.

Following are listed the leading twirlers of the Coast League for the past twenty-four seasons:

Year	Pitcher and club—	Won.	Lost.	P.c.
1903	Newton, Los Angeles	35	12	.745
1904	Newton, Los Angeles	39	17	.696
1905	Gray, Los Angeles	30	16	.652
1906	No record.			
1907	Gray, Los Angeles	32	14	.696
1908	Nagle, Los Angeles	24	10	.706
1909	Henley, San Francisco	34	11	.756
1910	Lively, Oakland	31	15	.674
1911	Steen, Portland	30	15	.667
1912	Malarkey, Oakland	20	11	.645
1913	Fanning, San Francisco	28	15	.651
1914	Ryan, Los Angeles	24	11	.686
1915	Williams, Salt Lake	33	12	.738
1916	Ryan, Los Angeles	29	10	.744
1917	Hogg, Los Angeles	27	13	.675
1918	No record.			
1919	Brown, Los Angeles	25	8	.758
1920	Stroud, Salt Lake	26	13	.667
1921	O'Doul, San Francisco	25	9	.735
1922	May, Vernon	35	9	.795
1923	Jacobs, Seattle	24	10	.706
1924	Gregg, Seattle	25	11	.694
1925	McWeeny, San Francisco	20	5	.800
1926	Hamilton, Los Angeles	24	8	.750

MOSTIL TO PLAY IN MAY

SHREVEPORT (La.) March 28. (AP) Johnny Mostil, Chicago White Sox outfielder, who attempted suicide here March 8, left the hospital today with the assertion that he expected to be able to return to the game about May 15. Mostil will remain with the club until it breaks camp here, and will accompany it on the barnstorming trip.

SUDS RELEASE BEST, POWERS

Cliff Best, veteran minor league southpaw, and Johnny Powers, former Occidental College heaver, were released last night by Wade Killefer, Indian manager. Herb Brett, submarine right-hander, was fined $300 and reinstated. He broke training at the Bakersfield camp, according to Killefer. Red Baldwin, catcher, will be placed on the suspended list unless he reports today, Killefer declared last night.

PREXY SEES CLOSE RACE

Harry Williams Says Weak Clubs Have Strengthened and General Average of Baseball Will Be Higher

Harry A. Williams, president of the Pacific Coast Baseball League, surveying the conditions attending the opening today of the league's twenty-fifth championship campaign, said last night that "on the eve of the get-away gun it looks like a close and smashing race."

"The weaker clubs of last year have strengthened," Williams said, "and the general average of baseball will be higher. The result should be a more closely contested race."

HARRY A. WILLIAMS

The league president pointed out as other elements which will add to the interest the fact that the season is one week shorter than in former years, and the $1000 prize to be offered the most valuable player in the circuit. Then, too, he stated, the nine-man umpire system will be used in the league this year for the first time.

"With favorable weather it would not surprise me to see record crowds in Sacramento, Oakland, San Francisco and Los Angeles on opening day. Reports received from the different cities indicate an unusual degree of interest in the game. Last season the league showed a gain of 250,000 in paid admissions. It would be impossible to register such a gain as this with each succeeding year, but I look to see last season's attendance mark equalled, and perhaps exceeded."

Williams, in conclusion, pointed out that this year for the first time in the league there will be rival openings in San Francisco and Oakland, "a circumstance which has further heightened baseball interest in the bay district."

ROCHESTER HURLER REPORTED RECOVERING

ATLANTA (Ga.) March 28. (AP)—Milburn Shoffner, Rochester pitcher, who was found unconscious under the grandstand after an exhibition game here Saturday, was said by physicians to be out of danger.

LOTTIE SWIMS GOLDEN GATE

SAN FRANCISCO, March 28. (AP)—Lottie Moore Schoemmel, New York mermaid who holds the record for swimming around Manhattan Island, rested today well pleased with having breast-stroked her way across the Golden Gate yesterday in 1h. 7m. This will be placed on the books as the professional breast-stroke record for the Gate.

AUTOMOBILE
Repainting
Repairing
Overhauling
Body Rebuilding
Fender Repairing
Upholstering
Electrical Work

Expert Mechanics —Moderate Costs. A Don Lee Guarantee backs every job. Service on all makes of cars.

DON LEE
Seventh at Bixel
Established Over 20 Years 1
California Distributor—Cadillac and LaSalle Motor Cars

Angels and Indians Pry Off Coast League Lid Today

RECORD CROWD IS PREDICTED

Expect 16,000 Fans to Turn Out for Opener Today

Suds, Krugs Both Figure to Land in First Division

Mayor, Sheriff, League Head Band Will be on Hand

(Continued from First Page)

is quite probable that the Indians will be the ones to start the season right.

Both the Angels and Indians possess powerful hitting squads and there should be quite a number of base knocks today if the hurlers are not in their best form. The Los Angeles and Seattle clubs are both picked to finish in the first three of this year's race, so the fans who trek out to Wrigley Field this afternoon will get a look at two clubs generally considered the best in the circuit.

ADDED ATTRACTION

As a special added attraction Prexy Harry A. Williams assigned "Choey" Becker as one of the umpires for the Angels-Indian encounter. "Choey" will no doubt knock the boys off their seats if he is umpiring out on the bases where he'll have a chance to show his white socks. "Choey" is one of the few umpires in the game that wears white socks, so we feel it our duty to tell the fans of this signal honor which Prexy Williams did them when he was assigning his arbiters for the opening series. Ed Goes, who is the biggest umpire in the league because of his 210 pounds, will be "Choey's" umping mate. Goes feels that he is a big enough attraction in himself, so he does not gild the lily by wearing white socks.

There will be several new faces on the Seattle line-up that takes the field against the Cherubs. Both Edwards and Graham are newcomers in this circuit, while "Pel" Ballenger, the third sacker, and "Pid" Purdy, diminutive, dynamic Sud centerfielder, will also be making their debut in the Coast League. Jimmy Hudgens at first base for Seattle was with the Indians for a short time last year, but was not in the league long enough for fans to get well acquainted with him. Hudgens is quite a socker up at the plate and Red Killefer figures to get a fancy price for him at the end of this year's campaign.

Aside from his starting pitcher, Killefer is still undecided as to who will start in right field for the Indians. "Red Dog" has Fuzzy Hufft and Brick Eldred rarin' to go out in the sun garden and will make his decision when he finds out whether Krug will pitch Wright, a right-hander, or Hamilton, a southpaw. If Wright starts Killefer will send Hufft, who bats left-handed, out in right, while Eldred will be the outer gardener if Hamilton does the hurling for the Angels.

FEW ANGEL CHANGES

The only changes on the Angels' team this season will be that Dick Cox, chunky slugger, will be seen patroling center field in place of Jigger Statz, Wally Hood will be on first base, and Ray Jacobs will be on second base instead of Ed Hemingway.

The Angels, with Hood on first and Jacobs on second, will be able to shoot six almost certain .300 hitters against the Indians and all other clubs that follow. Marty Krug is depending on this crew of sluggers to keep the Angels up in the race for the first month or two, after which he hopes to secure pitching talent from the majors.

Provided the sun ends its lengthy vacation from behind the clouds today, it is predicted that a crowd of about 16,000 fans will turn out for the opener. However, if it remains cloudy as it was yesterday the Suds and Seraphs will be lucky if they draw more than 11,000 cash customers.

And now that we've got all that off our typewriter, bring on the Mayor and Sheriff; raise the flag, and—Play Ball!

HOLLYWOOD, SOLONS CLASH

(Continued from First Page)

catching for Sacramento, with Murphy receiving for Hollywood.

Fair and warmer is the weather prediction for the first game.

The line-ups of the clubs, with the first and second choice of heavers, follow.

Hollywood: Lee, shortstop; Kerr, second base; Fredericks, right field; Anderson, center field; Sheehan, left field; Tierney, third base; McDowell, first base; Murphy, catcher; Shellenback, pitcher; McCabe, pitcher.

Sacramento: Cooper, center field; Kopp, left field; Monroe, second base; Rohwer, right field; Severeid, catcher; McGee, first base; McLaughlin, third base; French, shortstop; Vinci, pitcher; Rachac, pitcher.

Umpires: "Slats" Davis, Tom Crooke and Frank Davis.

HOUSE MEETS HAWKINS ON PASADENA GO BILL

When Mack House and Long Tom Hawkins meet in the Pasadena Armory Thursday night, fans will see the two big negro heavyweights in action. House is justly proud of piling up a record of nineteen one-round kayo victories, but experts believe he will be lucky to get by Hawkins in the scheduled ten rounds.

Roughhouse Clyde Colvin will take on Walter Palmer in the eight-round semifinal of an all-heavyweight card. This pair are really a main event, making a double bill of the Thursday-night card.

There are two other heavyweight scraps, of four rounds each: Pal Brown vs. Jimmy Lyall; Vic Pertley vs. George Trenkle.

OXY NINE WINS OVER U.S.C. DENTAL OUTFIT

Mike Hunt, Harris Hitch and Bill Argue, a trio of Occidental College baseball pitchers, each enjoyed a short workout yesterday afternoon when the Tigers downed the University of Southern California dental diamond team, 4 to 2, at Patterson field.

The line-ups follow:

For Oxy—Haseret, ss; Deaver, lf; Soule, 3b; Mishkin, 1b; Conde, c; Hammersly, cf; Gehan, 2b; Holland, rf; Hunt, p. For S.C. Dentals—Yashida, 2b; Nakamaura, 3b; Church, ss; Getchins, 1b; Crusip, rf; Oliver, lf; Dikerson, cf; Swarts, p; Devere, c.

RABBIT PUNCHES

By PAUL LOWRY

THEY'RE off in a cloud of smoke today. Meaning the eight baseball teams of the Pacific Coast League. What the season holds in store for these noble rivals won't be known until next October, when the sheaves have been gathered in and Leo Moriarty has spread around the official statistical dope. What's in the offing may be known a lot sooner. Some team may get off to a rousing start and win fifteen games in a row like one of old "Pop" Dillon's crews did many years ago. But you can bet the moguls are hoping the race will be hot enough so that the result is in doubt until the last minute.

Regardless of the official figures, which can be made to prove most anything, the interest in the grand old pastime on the Pacific Coast has not kept pace with the increase in population, particularly in Los Angeles. Here the tremendous popularity of golf is blamed for some of the disinterestedness and in some quarters the clamminess of Wrigley field park, its location, the way in which it faces, elevation of seats, etc., are held to be the impelling causes.

• • •

Be that as it may, Mister Happius O'Connor, who annually makes a tour of the baseball camps for his own edification and at great expense to himself, has just come to bat with a few prognostications concerning the present season. After announcing what everybody knows, to wise and to wit, that San Francisco is the best baseball town in the league and the Seals made plenty of sugar in spite of the fact that they finished in the cellar last season Hap picks 'em to finish as follows:

(1.) Los Angeles.
(2.) Oakland.
(3.) Seattle.
(4.) Missions.
(5.) San Francisco.
(6.) Portland.
(7.) Sacramento.
(8.) Hollywood.

"Los Angeles seems to have the best balanced club in the league," opines Hap. "I have looked over all the clubs and like the Angels to finish first, Oakland second, Seattle third. San Francisco should show more stuff than they did last year. They need finished infielders. Mulligan is the only finished infielder on the club. Sacramento is not going anywhere. Portland has a whale of a hitting club, but is not a smart club. The Missions will be right up in the race."

Hap has nothing to say for Hollywood.

• • •

Joe Anderson of Covington, Ky., has a tough assignment ahead of him tonight when he tackles Leo Lomski in one of the two ten-round main events at the Olympic. Joe gained a decision over Lomski in Leo's own Northwest country last New Year's Day, but Leo raised such a yelp about the award that Jim Dougherty, Anderson's manager, agreed to let his boy try to do it all over again. In the meantime Lomski gained a decision over Tiger Flowers, who had just dropped his middleweight title in a questionable fight to Mickey Walker. This makes tonight's match much better. If Anderson, in far better shape than he was for Colima, should beat Lomski again, he is the logical foe for Mickey Walker.

The other half of the main event finds the ebony heavyweight, George Godfrey, pitted against Tony Fuente, the Mexican chili picker, whom Pop Nealis claims has a revamped stomach. If Tony sticks the limit and makes a good showing against the big black fellow he's bound to be a big card here and elsewhere. He outgamed Tom Hawkins, to be sure, but he's got to stand the gaff against even sturdier material to be accepted as a topnotcher. Godfrey is in the position of having nothing to gain and a lot to lose if beaten by Fuente. Godfrey dropped a questionable verdict to Jack Sharkey before the Dempsey-Tunney fight last September and Sharkey is considered one of the sensations in Tex Rickard's heavyweight tourney.

OPENING DAY'S SCORES OF OTHER DAYS IN COAST LOOP

MARCH 28, 1903
Los Angeles, 2; Seattle, 1.
Sacramento, 7; Oakland, 4.
San Francisco, 7; Portland, 2.

MARCH 26, 1904
Los Angeles, 4; Oakland, 3.
San Francisco, 1; Seattle, 0.
Tacoma, 2; Portland, 1 (March 25.)

MARCH 30, 1905
San Francisco, 4; Seattle, 0.
Portland, 6; Los Angeles, 3.
Tacoma, 3; Oakland, 0.

APRIL 7, 1906
Los Angeles, 2; Oakland, 1.
San Francisco, 4; Seattle, 0.
Portland, 1; Fresno, 0.

APRIL 6, 1907
Oakland, 4; Los Angeles, 2.
San Francisco, 6; Portland, 0.

APRIL 4, 1908
Los Angeles, 4; Oakland, 2.
San Francisco, 2; Portland, 0.

MARCH 30, 1909
Los Angeles, 2; Portland, 0.
San Francisco, 2; Oakland, 1.
Sacramento, 6; Vernon, 2.

MARCH 31, 1910
Portland, 3; San Francisco, 2 (fifteen innings.)
Oakland, 3; Sacramento, 1.
Vernon, 10; Los Angeles, 4.

MARCH 28, 1911
San Francisco, 5; Vernon, 4.
Oakland, 3; Sacramento, 2.
Los Angeles, 6; Portland, 4.

APRIL 2, 1912
San Francisco, 8; Oakland, 7 (eleven innings.)
Los Angeles, 4; Portland, 3.
Vernon, 4; Sacramento, 3.

APRIL 1, 1913
Los Angeles, 3; Venice, 2.
Portland, 3; San Francisco, 2 (ten innings.)
Sacramento, 5; Oakland, 2.

MARCH 31, 1914
Venice, 9; San Francisco, 1.
Portland, 8; Sacramento, 1.
Oakland, 13; Los Angeles, 2.

MARCH 30, 1915
Los Angeles, 2; Portland, 1.
Salt Lake, 9; Venice, 2.
San Francisco, 5; Oakland, 2.

APRIL 4, 1916
Los Angeles, 3; Vernon, 2.
Portland, 6; San Francisco, 4.
Salt Lake, 7; Oakland, 4.

APRIL 3, 1917
Los Angeles, 6; Oakland, 1.
San Francisco, 13; Vernon, 8.
Salt Lake, 5; Portland, 0.

APRIL 2, 1918
Salt Lake, 7; Los Angeles, 5.
Vernon, 4; Sacramento, 2.
San Francisco, 5; Oakland, 1.

APRIL 5, 1919
Los Angeles, 5; Portland, 4 (thirteen innings.)
Vernon, 4; Salt Lake, 3.
San Francisco, 11; Seattle, 8.
Oakland, 4; Sacramento, 2.

APRIL 6, 1920
Vernon, 7; San Francisco, 4.
Oakland, 9; Los Angeles, 4.
Salt Lake, 10; Portland, 6.
Sacramento, 2; Seattle, 0

APRIL 2, 1921
Los Angeles, 8; Seattle, 1.
Sacramento, 9; Vernon, 8.
San Francisco, 7; Portland, 6.
Salt Lake, 9; Oakland, 3 (April 8.)

APRIL 4, 1922
Seattle, 5; San Francisco, 3.
Oakland, 7; Sacramento, 3.
Vernon, 9; Salt Lake, 7 (April 5.)
Los Angeles, 10; Portland, 5 (April 5.)

APRIL 3, 1923
Oakland, 4; Los Angeles, 1.
Vernon, 4; San Francisco, 2.
Sacramento, 3; Portland, 1.
Seattle, 4; Salt Lake, 6.

APRIL 8, 1924
Los Angeles, 5; Seattle, 1.
Vernon, 7; Sacramento, 1.
Oakland, 6; Salt Lake, 4.
San Francisco, 3; Portland, 2.

APRIL 7, 1925
Portland, 7; Los Angeles, 3.
San Francisco, 6; Seattle, 4.
Sacramento, 5; Oakland, 3.
Salt Lake, 4; Vernon, 1.

APRIL 6, 1926
Portland, 10; Seattle, 5.
Mission, 8; Sacramento, 1 (April 9.)
Hollywood, 4; San Francisco, 3 (April 9.)
Los Angeles, 4; Oakland, 0 (April 10.)

(Compiled by Leo Moriarty.)

O'Brien Seeks Decision Bout With Champion

Tommy O'Brien stated last night that he has a party who is willing to back him to the extent of $5000 for a decision fight with Sammy Mandell and that he will take such a fight if it can be arranged after the bout he has with Russ Whalen at the Hollywood American Legion stadium Friday night.

The Irishman from Ocean Park has long wanted to get fights with Sammy and Jackie Fields, but it can't be done. Maybe Tommy hits too hard and they don't want to take any chances with the famous O'Brien right duke.

If a fight for O'Brien can be arranged with Mandell or Fields, the $5000 would go as a side bet and Tommy is anxious to get Sammy or Jackie in the ring.

Russ Whalen is training at the Manhattan gymnasium every afternoon. He is working to perfect his left jab and footwork. There isn't a fighter in California today who displays a better left than Russ. When he fought Jackie Fields at Hollywood a few weeks ago he showed that.

Billy Hart and Joe Lucas will also show the card.

NEBRASKA TEAM TO ARRIVE APRIL 7

BERKELEY, March 28. (Exclusive) Nebraska's track team will arrive in Berkeley for the University day track meet with California on Thursday, April 7, according to a message received today by William Monahan, general manager of the Associated Students from H. D. Gish, director of athletics at the University of Nebraska. The Cornhuskers are to vie with two other universities en route to the coast. One stop will be at Denver University and the other at the University of New Mexico. Roland Locke, one of the country's premier sprinters, and holder of the world's 220-yard dash record, will not come with the team. If Locke is able to leave his law studies for the requisite time as it is confidently believed he will be, he will come direct to Berkeley from Lincoln. Locke is scheduled to run against Phil Barber, former California captain, in 100 and 220-yard exhibitional sprints.

$10,000 Open to be Staged by City Again

Los Angeles will have another $10,000 open golf tournament in 1928, according to A. G. Arnoll, secretary and general manager of the Chamber of Commerce. At its last meeting the board of directors of the chamber approved the 1928 sports program as outlined by the Junior Chamber of Commerce. The recommendation was made by the chamber's parks and recreational committee, headed by Irving H. Hellman, chairman.

The program consists of the third Los Angeles $10,000 open golf tournament, a winter carnival, February 20-22, and possibly the first east-west high-school football game.

NOTED COWGIRL ENTERS RODEO

Bonnie Gray, world-famous cowgirl, will be one of the feature riders and stunt performers at the second annual Baker Rancho Rodeo at Saugus, Sunday, May 1. Swinging by one foot, head downward, from the side of her stunt horse, "King Tut"; riding beneath the wildly dashing mount or standing perilously pitched on one foot upon his back, Miss Gray joined the more than 150 rodeo stars who staged a tryout at the ranch last Sunday. Miss Gray is one of the many experts who will compete in the world's most difficult horsemanship feats. A glimpse of the old West when every rider ranged just such hills as surround those of the Baker ranch in search of wild horses ready for breaking will be made possible by Roy Baker and Robert Anderson in the coming event.

KELLY, NUNNALLY WIN FOURSOME AT GIRARD

Frank Nunnally, Girard pro, and Larry Kelly, Potrero professional, defeated Bill Malcolm and Tom Novak of Hollywood in a snappy foursome over the Girard links yesterday. Nunnally was low with a well-played 72. The cards: Kelly, 34-39—73; Nunnally, 36-36—72; Malcolm, 36-37—73, and Novak, 35-42—77. A match play against tournament for club members has been arranged for Wednesday.

CROMWELL SAYS STANFORD BEST

Trojan Coach Picks Cardinals to Win Cinder Meet

Injuries Hit Any Chance Local Athletes Had

Northern Team Too Strong in Field for Locals

(Continued from First Page)

Trojan chances. Reynolds was counted on for two first places—high hurdles and broad jump. Williams was expected to be a cinch second in the pole vault, and Hellman was expected to gallop the two-mile. The injuries and general disability of this trio may cost the Trojans 18 points.

Cromwell figures Charley Borah, Capt. Ed House and Herschel Smith will take all three places in the 100. Smith lost to Ewing in the century against California, but hadn't had much work, due to his injured leg, which has now entirely healed. Richmond is expected to nose out Johnny Parsons in the furlong, however.

Spencer and Babcock, the crack Card quarter-milers, are favored, naturally, to run one-two in their event, with "Chink" Sauers, Trojan conqueror of Wilburn Talbot, getting third from McGuire. Sauers, who officially predicted he would defeat Talbot in the California meet, declines to prognosticate his probable finish against the Cards.

PICKED ONE-TWO

Cromwell very generously awards the Trojans first and second in the half. "Harold Lovejoy and Ed Gloege ran neck and neck behind Elmer Boyden and will finish right together against Stanford," Cromwell said. "They'll either be first and second, or second and third, and I'm picking them to defeat Clum."

Chesley Unruh ought to win from McKinnon in the mile without stretching himself, and either Bryce Schurr or Jim Hussey should take third from the Trojans.

The failure of Hellman to display his old-time form, Morrison Hunt's inability to run the route against California—he "passed out" in the sixth lap—and Gordon Smith's inability to get up speed has caused a distinct turn for the worse in the two-mile. Cromwell has awarded the Cards the first two places, giving U.S.C. 1 point.

With Reynolds on the injured list, West and Nichols of the Cards seem to be the class of the high sticks, with Weber of the locals third. West also should win the lows, with Kaer second and Nichols third.

Lee Barnes and "Crip" Williams are given first and third in the pole vault; Kaer and Jess Hill are expected to get 5 points out of the broad jump; Coggeshall is expected to finish behind King and Work in the high jump; Joe Aleksi will be shut out of the shot, and will be lucky to get a third in the discus; Spencer Boelter will have a tough time separating the Stanford javelin throwers from even a third place, and there isn't a bit of hope in the relay.

"No matter how I arrange my men, I can't find any way so that we can pick up a lead on Syer and McGuire—the first two Stanford men—so that we can hold it over Babcock and Spencer," Cromwell said.

"Sauers is good for one race only, and that will be the straight quarter. Mort Kaer will have enough to do in the low hurdles and broad jump. That leaves me Al McDaniel, Percy Wallace, Willie Lewis and Bruce Smith. Those four men ran 3m. 21 2-5s. against California. Under the same conditions, and on the Coliseum track, Stanford ran 3m. 21 2-5s. against the L.A.A.C. If we only had Houser and Dye and Grumbles, and Niersbach and Alden Ross here again we'd give Stanford a hard fight. We certainly lost a track team when those five boys graduated."

ANDERSON AND LOMSKI CLASH

(Continued from First Page)

in the other Lomski fight, is all right again.

"I beat Lomski with one arm so lame I couldn't get my hand up to my face," says Anderson. "So I ought to take care of Kentucky's interests tonight with two good arms."

The other ten-round bout, which features George Godfrey and Tony Fuente, hardly belongs in the semi-wind-up spot. It is a main event—better than some of the toppers that have been offered here in the last six months.

If Godfrey wins it doesn't mean much either way. But if Fuente should whip Godfrey he would become a big shot along with Jim Maloney and Jack Sharkey, the Boston heavies who seem to have monopolized all the prestige in Tex Rickard's heavyweight circus.

Godfrey fought Sharkey last September. He really finished ahead of Sharkey, but Boston—like Los Angeles—boosts home products.

GREAT HEAVYWEIGHT

So Sharkey was given the decision and Godfrey found out that he is a great heavyweight in comparison to the men Rickard is seeking to build up for the 1927 $1,000,000 show with Gene Tunney.

Fuente has as big a chance tonight to get into the heavyweight picture as he had early in his career.

Godfrey will carry a picture of Fuente into the ring of a man doing a jack knife from a stomach punch. And Fuente is being hopped up on the idea that Godfrey can't fight a lick.

The betting is 3 to 1 on the black heavyweight, but an upset can happen for all fighters have two hands and two feet.

Fuente has the edge on condition. He looks immense. Godfrey has the advantage of weight and experience.

Jimmy Fox and Benny Dotson meet in the six-round special event.

Phil Harris and Miguel Flores box the opening four.

Next Tuesday night Matchmaker Wad Wadhams will come right back with another double main event. He has Jimmy McLarnin vs. Doc Snell and Santiago Zorilla vs. Benny (Kid) Carter.

WAGNER PACES CELLO

SAN FRANCISCO, March 28 (AP)—Eddie (Kid) Wagner, veteran lightweight from Philadelphia, and Tommy Cello, San Francisco, meet here tomorrow night in the ten-round main event of the Monarch Club's program.

BEAR GRID HOPEFULS DRILLING

Coach Nibs Price Gets New Men for California Eleven

BERKELEY, March 28. (Exclusive) The football fireworks are beginning to explode upon the California Memorial Stadium greensward. That dynamic trio, "Nibs" Price, Clint Evans and the ever-radiant "Brick" Muller, are applying the torch with the result that spring practice has assumed proportions that augur well for the coming season.

New faces, old faces, transferred students, reserves of other seasons and potential stars of 1927 are all endeavoring to swallow the fundamentals of the grid sport in their entirety. Possibly the outstanding transfer is E. Lane, who did his gridding for the Davis Aggies last season. Amng the new discoveries of the spring practice are Kabelitz, a swift-running back, and George Horenstein, a fairly fast and highly powerful linesman.

The "old faces" include Paul Clymer, Ralph Dougery, Paul Perrin, who was put out of the game early last season with a bad ankle; Captain-elect Fritz Coltrin, and others. Freshmen from Evans's dazzling eleven of last season are Louis Pitto, Harry Bruno, Lee Eisan and J. Eichmeyer. Each member of this quartet should raise some racket on the 1927 varsity. His "Nibs" is interested in spring flowers—of the gridiron variety.

LAST PEDESTRIAN PARKED

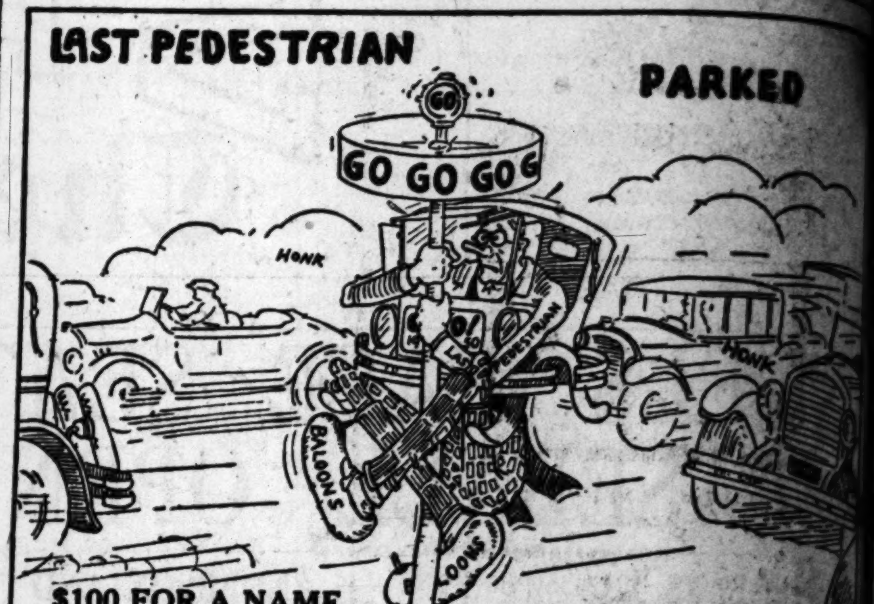

$100 FOR A NAME

Parking quickly and conveniently in a limited space so well exemplified by our friend the Last Pedestrian, is very much desired in these days of traffic congestion. Moral—Buy a car in which this principle is embodied.

For the best letter not exceeding 200 words stating why in your opinion the Last Pedestrian should purchase an automobile, and at the same time naming the car correctly, a prize of $100 will be paid.

There is a possibility that a new car is about to be introduced. Examine the cartoons carefully and pay close attention to the reading matter, for clews. In case of a tie the full amount of the prize will be awarded to each tying contestant. All answers must be mailed. Contest closes at noon March 31st. Mail your reply to Automobile Contest Dept, Los Angeles Times.

NEXT AD—THURSDAY

WHERE TO DINE

NEW HOTEL ROSSLYN
Serves a Six Course Lunch and Dinner-50c Per Plate
The best in the World—Try them—you'll be surprised
HART BROS., Proprietors 5th and Main Sts.

Afternoon Party on Hotel Veranda

THE MIRAMAR
WHERE WILSHIRE BLVD. MEETS THE OCEAN
SANTA MONICA
EXCELLENT MEALS

FAMOUS FOR FOOD
FOR over 25 years the Van Nuys Hotel Cafe has enjoyed a world-wide reputation for its delicious food, flawlessly served in a quiet, homelike atmosphere.
Dine Here Tonight
VAN NUYS Hotel Cafe
FOURTH at MAIN

Mardell Inn
Luncheon Tea Dinner
AUDACIA VINCIT
Dancing Every Evening
West Altadena—Phone Sterling 2262

The Montmartre Cafe in Hollywood

"WHERE YOU MEET YOUR FRIENDS AND FILM CELEBRITIES"
AMERICA'S FINEST CAFE—KING OF CABARETS
FRANK SEBASTIAN'S
NEW COTTON CLUB
Washington Blvd. at Culver City. Phone EMp. 6111
Presenting
CAROLYNNE SNOWDEN

PARIS ROME CAFE
FORMERLY MORA'S GRILL
1648 NORTH WILCOX AVENUE
Near Hollywood Blvd.
HOME COOKING—DAILY LUNCHEON 60c
DINNER $1.00—ALSO A LA CARTE
Where the best food on Pacific Coast is served.

VERNON
19th and Santa Fe

Polly's Cheerio Tea Room
623½ SO. HILL—SECOND FLOOR
Wonderful Dollar Dinners—5 to 8 p.m. Luncheon 60c and 75c and a la carte.
De Luxe Sunday Dinner—$1.25—5 to 8 p.m.

GREENWICH VILLAGE CAFE
CHRISTIE HOTEL 6726 Hollywood Blvd.
Featuring Dining—Dancing—Entertainment
Regular Dinners $1.25—$1.50—$2.00
Also a la carte NO COVER CHARGE

NOW . . . WHEN CHARLIE SMOKES . . . HE SMILES FOR O. G's TICKLE HIS TASTE, BUT NOT HIS THROAT

OLD GOLD
IT'S THE SMOOTHEST CIGARETTE
"NOT A COUGH IN A CARLOAD"

...ARKED

...AN)

...n the East Pedestrian ...orrectly, a prize of $100

...mine the cartoons care... of a tie the full amount ...ust be mailed. Contest ...pt, Los Angeles Times.

...E

THE MIRAMAR
WHERE WILSHIRE BLVD. MEETS THE OCEAN
SANTA MONICA
EXCELLENT MEALS
SUNDAY DINNER, $1.50
HOTEL AND APARTMENTS

...ASTIAN'S
...CLUB
...OWDEN

VERNON

...LES
...ROAT

...ed to him that his ...s might cause the ... until one day ...im to try a pack...

...15 cents
...old ...ES
Product of P. LORILLARD CO. Est. 1760

HENRY HEATH
(LONDON)

is, by special appointment, hatter to the Royal Family of Great Britain. His hats are shown only in Mullen and Bluett stores.

all types are $10

MULLEN & BLUETT
Los Angeles
Hollywood — Pasadena

Pomona Team Has Fighting Chance in Meet

STREHLE HOPES FOR TRACK WIN

Second and Third Place Men May Save Sagehens

Conference Champs Strong in Field Events

To Battle Oxy for Honors in Saturday Meet

BY BRAVEN DYER

After considerable mathematics, Bob Strehle, Pomona College track coach, has it all figured out that his athletes may be able to win the annual Southern California intercollegiate track-and-field meet which is slated for Saturday afternoon at the Coliseum. Occidental is the popular favorite to win because of several sure first-place men, but Strehle has a lot of second, third and fourth-place athletes who will come in mighty handy.

BOB STREHLE

Pomona's strength lies in the field where the Sagehens are likely to score five first places. Fritz Hezmalhalch is doped to win the hammer. Link Hall the discus, Dick Bell the high jump, Lee Williams or French the broad jump and Lillibridge the pole vault. That's 25 points to start with.

STRONG IN HAMMER

Neher and Phelps are doped for third and fourth in the hammer, Turner may pick up a point in the discus, Maxwell or Turner should place in the high jump and Crosby looks good for second or third in the pole vault. In addition, either Williams or French—depending on which doesn't take first—should grab second or third in the broad jump. Williams is also figured for third in the javelin. That's an additional 14 points for 39 in the field.

On the track Pomona does not figure to take a first place but Strehle's boys should score with second and third-place men. Pinney is favored to take second or third in the dashes, while Rew is among the three best quarter-milers in the circuit. Corwin should snag second or third in the half-mile, while Fisher and White will probably score a point or so in the mile. Rentchler should take second or third in the two-mile. Bell may win second in the high hurdles and Turner ought to place fourth. In the lows French may place. That's a total of 18 possible points on the track for a grand total of 57.

MUST DO THEIR BEST

It will take 60 points or thereabouts to win the meet. Pomona can probably take third in the relay for two additional digits. In order to make this score every Sagehen athlete must perform right up to snuff as Occidental figures to count 45 points from first and second-place men alone.

Following are the best marks registered in Southern Conference meets this season, with second-best records also listed:

100-yard dash—Schultz (C.T.,) 9.7s.; Pinney (P.) and Pendleton (W.,) 10s. flat.

220-yard dash—Schultz (C.T.,) 21.8s.; Pinney (P.,) 22s. flat.

440-yard run—Schmidt (U.C. L.A.,) 51s. flat; Schweizer (O.,) 51.5s.

880-yard run—Scovel (O.,) 1m. 58.2s.; Curtis (R.,) 2m. 10s.

Mile run — Scovel (O.,) 4m. 35.2s.; Dotts (R.,) 4m. 36s.

Two-mile run — Waite (U.C. L.A.,) 9m. 54s.; Renchler (P.,) 10m. 16.5s.

High hurdles—Tanner (O.,) 15.2s.; Bell (P.,) 15.5s.

Low hurdles — Tanner (O.,) 25.1s.; French (P.,) 25.4s. (See below.)

Relay — Occidental, 3m. 23s. (short track;) Caltech, 3m. 26.4s. (short track.)

Hammer throw — Hezmalhalch (P.,) 138ft. 10in.; Ford (R.,) 132ft. 5in.

Discus throw — Hall (P.,) 134ft. 5in.; Drummon (U.C.L.A.,) 130.79ft.

Shot put — Webb (O.,) 42ft. 6½in.; Mott (S.D.,) 41ft. 10 1-4in.

Javelin throw—Hoover (C.T.,) 189ft. 11½in.! Anderson (C.T.,) 186ft. 3.3in.

High jump—Bell (P.,) 6ft. 2 1-4in.; Tanner (O.) and Keefer (U.C.L.A.,) 6ft. 1in.

Broad jump — Williams (P.,) 22ft. 6 5-8in.; French (P.,) 22ft. 4in.

Pole vault — Lillibridge (P.,) 12ft. 5 3-8in.; Crosby (P.,) 12ft.

In low hurdles Webb (O.) although never a first-place winner, has run faster than French, defeating the Pomona man last week in the race for second to Tanner. On the 330-yard dash, Darling (C.T.) defeated Pinney (P.) the only time the two met over this distance and is therefore rated as the second best furlong runner.

First places — Occidental, six, Pomona, five; Caltech, three; U.C. L.A., two.

Second places — Pomona, five; Occidental, three; Redlands, three; Caltech, three; U.C.L.A., Whittier, one; San Diego, one.

Possible point total from first and second places — Occidental, 45; Pomona, 40; Caltech, 24, UCLA, 16.

SAGEHENS GO BACK TO TRACK DRILLS

POMONA COLLEGE (Claremont) March 28. (Exclusive)—Having tucked the conference championship safely away, the Pomona College track team settled down to its final week of training today preparatory to the annual Southern Conference meet at the Coliseum Saturday. The Sagehens cinched the title when they trimmed Occidental's team in a dual meet at Patterson Field Saturday, thus maintaining a clear slate for the season.

Some twenty-eight men will represent Pomona at the Coliseum Saturday. The list is: Natland, Pinney, prints; Bell, French, Maxwell, Turner, hurdles; F. Phelps, Rew, Allee, quarter; Borwin, Winn, half; White, mile; Rentchler, Kennedy, Sumner, two-mile; Jordan, Rew, Corwin, H. Phelps, F. Phelps, Allee, relay.

In the field, Lillibridge, Crosby, Baird, poe vaule; Turner, Bell, high jump; French, Williams, broad jump; Williams, Neible, javelin; Hezmalhalch, Neher, Phelps, hammer; Cowen, Badham, shot; Hall, MacCrae, discus.

The freshman team also has its big meet of the season this week, running for the last time in the frosh conference, which is scheduled to be held here. The Sagechicks haven't looked very strong this season and probably can't expect anything better than a third or fourth in the meet. Last year's team nosed out Oxy to win the meet. Henry Gray and Clarence Bishop, the stars who haven't been able to run for some time, because of injuries, were in suits today and should be in shape for the meet.

CANZONERI WILL BOX BUD AGAIN

CHICAGO, March 28. (AP)—A return match with Bud Taylor of Terre Haute for the bantamweight championship was promised by Tony Canzoneri and his manager before they left today for their home in New York. Manager Sam Goldman said he would send back the signed contract as soon as he got home. Another Canzoneri match was also arranged for the little New Yorker to meet "Chick" Suggs here on April 3. Taylor and Abe Attell Goldstein will go ten rounds on the same card.

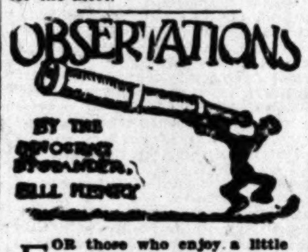

FOR those who enjoy a little sporting activity, this should be a great day. The opening of the baseball season is always good and with reasonably fair weather we're inclined to believe that the prophets of gloom who have been telling of the falling off of interest in the national pastime, are going to be fooled. We rather expect a big crowd if we have any kind of weather at all. Then, tonight there are going to be several things settled at the Olympic. Those who don't like Tony Fuente will probably be out hoping to see George Godfrey plaster him all over the canvas. Those who think Mr. Godfrey is a big false alarm, will be out there hoping that all that has been said about Fuente's return to good form, is true. The Lomski-Anderson fracas will give a line on the possibility of Lomski winning the middleweight crown. All in all, by midnight the sport fans should have had a fair day's entertainment.

• • •

After perusing the daily papers carefully for some time, we have decided that we've been wasting a lot of money and time attending sporting events when all we had to do was to pick up the paper several days in advance and find out exactly what was going to happen. We had our mind all made up to leap into the family barouche and percolate up to Palo Alto this week to see what Dean Cromwell was going to do to Dink Templeton, or vice versa, but now we realize that by the expenditure of a few paltry pennies we can read in advance exactly what is going to happen in every event and can spend Friday and Saturday evenings at home, playing bridge.

• • •

Anyhow, for those who can't make the trip to Palo Alto, it is always possible to meander out to the Coliseum and see a whale of a meet between the conference colleges and at the same time get all the returns from the Stanford-U.S.C. meet direct by wire and announced over the loud speaker. For those who like competition accompanied by rather snappy performances, they'll find lots worse than the conference meet with its half a dozen or more red hot competitors.

COMMERCIAL CLUB BEATS ALL-STARS

The strong Manchester All-Stars lost to the Commercial Club Sunday by a score of 10 to 2. Wedels's masterful pitching stopped the All-Stars until the ninth, when they scored two runs. The Club team went on a hitting spree, Young, Bumiller, King and Cryan each hitting safely three times.

COMMERCIAL CLUB	AB	R	H	O	A	MANCHESTER	AB	R	H	O	A
Young,lf	4	2	3	1	0	Smith,ss	5	0	0	1	3
Bumiller,3b	5	2	3	1	0	Downey,rf	3	0	1	1	1
Loren'n,ss	4	2	1	1	5	Beachan,1b	3	0	1	7	0
King,cf	4	2	3	1	0	Crandall,c	4	0	0	3	0
Crowley,1b	3	0	0	7	0	DuVer't,3b	3	1	0	4	2
Cryan,2b	4	1	3	3	0	Case,2b	3	1	2	5	3
McAlp'e,rf	4	0	1	2	1	Stone,lf	3	0	1	3	0
Cross,c	4	0	0	11	1	Mayberry,c	4	0	0	3	1
Wedel,p	4	1	2	0	0	Wyers,p	4	0	2	0	4
Totals	36	10	16	27	7	Totals	32	2	7	27	14

SCORE BY INNINGS

Commercial Club	5	0	0	0	0	4	0	0	1	—10
Base hits	4	1	1	2	0	5	1	0	2	—16
Manchester All-Stars	0	0	0	0	0	0	0	0	2	— 2
Base hits	0	0	0	0	1	2	0	1	3	— 7

SUMMARY

Errors—Du Vernet, Case. Struck out — By Wedel, 10; Wyers, 3. Bases on balls — Off Wedel, 4; Wyers, 8. Hit by pitched balls—Cryan, King, Young by Wyers. Stolen bases—King, Cryan. Home runs—Wedel, Young, King. Three-base hit—King. Two-base hits—Bumiller, Cryan. Sacrifice hit—Crowley. Double play—Smith to Case to Beachan. Time of game—1h. 50m. Umpire—Lewis.

INDOOR BALL LOOP TO BE FORMED HERE

An indoor baseball league composed of twenty clubs made up from athletes employed by Los Angeles business houses will be formed in this city within a few days. The teams in the league will play on a regular schedule and prizes will be awarded at the end of the season to the teams finishing first, second and third. The prize money will be awarded in the nature of merchandise orders. A number of teams have already been formed and are ready to enter the league as soon as the loop plans are completed. Among the firms who are ready to enter teams are the Los Angeles Creamery, Crescent Creamery, Burr Creamery, Globe Ice Cream, Baker Iron Works, Courthouse employees, Adohr Creamery, First National Bank, Merchants' National Bank and the Hellman Bank.

TITLE BOUT DATE SET

VANCOUVER (B. C.) March 28. (AP) The junior lightweight championship bout between Tod Morgan of Seattle, the titleholder, and Vic Foley of Vancouver, has been definitely set for April 22 in Vancouver.

PAULINO MEETS HEENEY FRIDAY

Rickard Resumes Heavyweight Argument

Basque Wood Chopper After Dempsey Go

New Zealand Boxer Displays Power in Opener

NEW YORK, March 28. (AP)—Fists of heavyweights will fly again in Tex Rickard's elimination tournament next Friday night to mark the lifting of a week's suspension imposed on the Madison Square Garden promoter by the New York State Athletic Commission.

Paulino Uzudun, fiery Spanish entry in the chase for a title shot at Gene Tunney, is due to battle ten rounds with Tom Heeney, rugged New Zealand giant, who disposed of Charley Anderson, Chicago negro, in his first start here. Paulino jumped to the front of the contenders' ranks by outpointing Knute Hansen, Danish boxer, after knocking out three mediocre heavyweights in preliminary bouts.

Paulino showed an aggressive attack, tireless and colorful, in his assault on Hansen. The Basque woodchopper is pointing for a match with Jack Dempsey providing he defeats Heeney and the former heavyweight champion returns to the ring. Paulino also is considered a likely opponent for Jack Delaney if the Bridgeport warrior seeks another chance in the elimination tournament.

Heeney proved himself a two-fisted slugger in his defeat of Anderson. The entry from "Down-Under" displayed little boxing ability, an accomplishment lacking also in Paulino's offensive, but like the Basque showed limitless ability to take punishment and return to the attack with both gloves flying.

Two ten-round matches on the same card will match Pat McCarthy, heavy-punching Bostonian, with Matt Adgie, Philadelphia light-heavyweight, and Joe Salas, Pacific Coast featherweight, with Andre Routis of France. A six and a four-round preliminary complete the line-up.

ALL-STAR MEXICAN BOUT CARD ARRANGED

The Mexican Press Association of California will present an all-star Mexican card the night of Wednesday, April 6, at the Main-street Athletic Club. There will be several numbers of vaudeville and ten bouts in which will appear the ten best Mexican fighters of the whole world:

Bert Colima, Tony Fuente, Mexican Jack Dempsey, Dario Barron, Joe Guerrero, Art Molina, Benny (Kid) Carter, Richie Aguayo, Johnny Lamar, Mateo Magdaleno.

NICK LUTZE READY FOR MAT KING

Rival Wrestlers Hook Up at Olympic in Big Bout Tomorrow Night

Nick Lutze, young ambitious and sensational heavyweight wrestler who has been bowling over the bonebenders in this division with apparent ease, will meet the king of them all, Joe Stecher, world's heavyweight champion, in a best two out of three falls, two hour time limit bout, for the title at the Olympic tomorrow night.

This bout will be the feature of the double main event scheduled by "Carnation" Lou Daro, local wrestling promoter, for tomorrow night. The other battle will be a rematch between Matty Matsuda, world's welterweight champion, and Jack Vargo, the husky Austrian who traded holds and slams to the mat with the Jap for an hour without either gaining a fall in the first meeting. These two will also wrestle for the best two out of three falls, two-hour time limit, and for the welterweight title and $5000 welterweight belt now in Matty's posession.

Lutze finished his training yesterday for his encounter with Stecher. He has showed more speed and strength during his workouts than he did in his matches against John Pesek, Jim Londos and Stecher here about five months ago. The former college star also seems to have gathered more experience, and clamps on holds with greater ease and dexterity.

The second main event will be a scrap from the first gong to the last. Matty and Vargo have been hurling charges and counter-charges of ungentlemanly ring conduct since their first meeting, which Matsuda won on a decision. Vargo had $500 up he would throw Matty inside an hour, and the Austrian claims he failed to do this only because the Jap used jiu jitsu to break a number of holds. He has been training with middleweights and heavyweights, getting his shoulder and arm muscles in shape to throw Matty half-way back to Japan after he crawls into the ring.

HOLMAN TO CAPTAIN FILM CITY SQUASHERS

Bill Holman will lead the Hollywood Athletic Club's National A.A.U. squash champions against the University Club's star "squashers" tomorrow night at the Movie City club, in an interclub tournament.

The affair is a playoff between the two clubs who battled to a 6-to-6 tie last week in a meet staged at the University Club. The newcomers surprised the squash stars of the Hollywood Athletic Club when they held them to a tie and the event tomorrow night promises several hot games.

HALBRITER'S

The NEW STYLE NOTE for SPRING
TAILORED BY SCHEYER

The two-button coat features the new spring styles in ready-to-put-on suits now shown by Halbriter's. They are made exclusively for men who demand and recognize their convincing superiority.

$65 and More

HALBRITER'S
MEN'S WEAR
633 South Olive Street

A new bat ... fastest ever made
built at the request of champions

TENNIS rackets were too slow for the modern brand of tennis. That was the way the champions put it. The smashing, volleying, all-court game of today needed a far faster bat. A group of famous players asked Spalding if it could be built.

After making 500 experimental rackets, Spalding got it—the fastest tennis racket ever made. A bat combining the ideas of some of the world's leading players—every star who tried it out was enthusiastic about it—and with it, both men and women champions won many of last year's important tournaments.

Now you can buy it—the new Spalding Top-Flite. Lighter head—yet in perfect balance. Smaller head, which permits tighter stringing. Kro-Bat construction to give it the strength for many restringings. Open throat, which gives it a new, delightful flexibility. There is a Top-Flite here which will suit you exactly. Come and find your Top-Flite. Price $15.

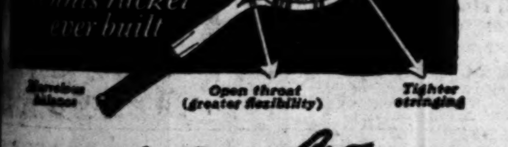

A. G. Spalding & Bros.
716 S. HILL STREET, LOS ANGELES

Other Spalding rackets from $3.50 up. Two great models at $10.

SPALDING'S NEW TENNIS SNEAKER is the lightest ... made. Makes speedier footwork possible. Approved and ... by Champions. Per pair.......... $3.50

Finest English Woolens

AMONG England's finest woolens are the famous Learoyd, Martin and Josiah France Worsteds—their beautiful, rich patterns are admired by everyone. Bannockburns, from Peebles, Scotland, enjoy a world-wide reputation for their rugged quality and handsome weaves. Look over our latest importations of these fine foreign fabrics—they never fail to give lasting satisfaction.

Something New and Something Different

Wm. JERREMS' SONS
(NICOLL THE TAILOR INC.)
...W. 6th St. Pacific Mutual Bldg.

See Ohr Windows for New Display

DRESS UP FOR EASTER

...SED CARS for business and family use—See today's Times Want Ads.

© Strauss Peyton

"Because they never irritate the throat and because of their finer flavor, Lucky Strikes are my favorite and of all whose voices are precious."

Mary Lewis

Mary Lewis, famous soprano,

A star of the Metropolitan Opera, says "Lucky Strikes are my favorite"

Lucky Strikes are mild and mellow—the finest cigarettes you ever smoked. They are made of the finest Turkish and domestic tobaccos, properly aged and blended with great skill, and there is an extra process in treating the tobacco. "It's toasted"—no harshness, not a bit of bite.

"It's toasted"
Your Throat Protection

When in New York you are cordially invited to see how Lucky Strikes are made at our exhibit, corner Broadway and 45th Street.

L. A. High Must Beat Polytechnic Thursday to Cinch Title

TOILERS MEET FOOTHILLERS

Hollywood-Manual Arts Set for Track Battle

Mechanics and Romans Clash on Bruin Field

Jefferson Closes Season at Franklin Oval

Coach Ed Rich's undefeated Los Angeles High School track team is a favorite to defeat Coach Eddie Leahy's up and coming Polytechnic squad Thursday afternoon, thereby copping the City League championship. The meet is scheduled to be held Thursday afternoon on the University of California at Los Angeles track. Two final meets are on tap Friday afternoon with Hollywood meeting Manual Arts at Jefferson, while Coach Jimmy Purcell's Democrats meet Franklin.

That trio of meets will officially close the dual meet season. On next Tuesday afternoon the city meet trials will be held in the Coliseum, and the finals are scheduled Saturday at 1:45.

The Romans are figured to be easy victors over the Mechanics, but the recent showing made by Leahy's squad in beating Manual Arts, makes the meet of more than ordinary interest, despite the walloping the Poly boys received from Jefferson. Los Angeles High was the only team to beat Jefferson this year, and the Romans won by the relay.

Individual performances begin to count now, since Poly is figured to have a chance at winning the city meet. Hollywood, although also losing to Jefferson by a good margin, will be a dark horse. Jefferson and Los Angeles High will be the favorites, as both boast a flock of well known performers.

The Hollywood-Manual Arts meet should be one of the best of the season. Manual Arts will have a slight edge on the dope, but Hollywood should be hard to beat.

Jefferson is a cinch to beat Franklin and finish second in the standings for the championship.

LA SALLE AND RIVERS TO OPEN FIGHT ARENA

Bobby La Salle and Arizona Joe Rivers will make up the main event every Friday night at the grand opening of the Inglewood Fight Club. Bert Shaw, the man who is promoting the bouts at the new open-air arena picked the best drawing card around the beach cities when he signed La Salle.

Bobby has just returned from El Centro where he easily won over Chepney Miller. Shaw is trying to land Tommy OBrien to meet the winner of Friday night's fracas. Both Culver City and Ocean Park are after this match.

GLENNA COLLETT EARNS WAY INTO SEMIFINALS OF CLASSIC

PINEHURST (N. C.) March 28. (AP)—Miss Glenna Collett of Providence, R. I., former national champion, earned a place in the semifinals of the united north-and-south woman's golf tournament today along with three less-noted players.

She defeated Mrs. Ronald Barlow of Philadelphia, who, like Miss Collett, has won the north-and-south three times, and tomorrow will be pitted against Miss Edith Quier of Reading, Pa., with no official golf laurels to her credit. The other semifinal players will be Mrs. E. H. Baker, Jr., of Belmont, Mass., and Miss Virginia Van Wie of Chicago.

Richfield Oil Pucks Bow to Globes on Ice

Mr. "Cush-Cash" Pyle made his bow as a hockey magnate last night at the Winter Garden Ice Palace, which just recently passed into the hands of Pyle and his associates where the Globe puck-chasers, now the property of Mr. Pyle, defeated the Richfield stick-wielders, also the property of Mr. Pyle, by a 3-to-1 score, before a fair-sized crowd of 1200 customers. The game was one of the hardest-fought tilts of the season and the Globe boys did not show to any advantage until the last period. In that session the Globe skaters ran up three tallies while their opponents were gathering a lone one.

The first two periods brought out some beautiful skating and team work on both sides. The boys bombarded each other's nets with the rubber, but neither side was able to score. Scotty, of the Richfield team, was spilled all over the rink several times during collisions with the Ice Cream team. The gore from Scotty's bruises and cuts made the rink look as though it had been painted with red paint at one stage of the game.

In the last session Don Smith of the Globe team scored a goal when the game had only five minutes to go. Louie Coupez followed this up with another goal for the Ice Cream team by making a nifty pass into the net. Wilson, of the Globe team, kept the thing going by shooting a third goal into the Richfield net while the crowd yelled with glee.

The Richfield team went after the Globe team strong after this rally and Scotty grabbed a goal just before time was called on the game.

The line-ups:

Globe (3)	Richfield (1)
Broadfoot	Murray
Lloyd Cook	Newell
Miller	Creswell
Leo Cook	Erwin
Coupez (1)	Laurence
Smith (1)	Larkin
Wilson (1)	Scott (1)
Phitts	Jacobs
	Poole
	Manary

SCORE BY PERIODS

Globe	0	0	3	—3
Richfield	0	0	1	—1

FINNIGAN KAYOES FOE

PROVIDENCE (R. I.) March 28. (AP) Honeyboy Finnegan of Boston knocked out Frankie McKenna of Scotland in the third round of the feature ten-round bout here tonight.

Risko Loses Bout on Foul to Slattery

BUFFALO (N. Y.) March 28. (AP)—Jimmy Slattery of Buffalo was awarded the decision on a foul over Johnny Risko of Cleveland, in the fifth round here tonight.

The first foul blow was struck in the fourth round. Risko who had been knocked down, regained his feet and was receiving a rain of blows at the ropes when he shot in a left that landed below the belt.

The referee warned Risko. Again at the end of the fifth the Cleveland boxer was warned, but a hook in the sixth that was apparently low caused him to be disqualified.

BANK OF ITALY NINE ANNEXES BALL GAME

The Bank of Italy baseball team treated the Union Bank nine to a 13-to-5 drubbing Sunday on the L. A. High School diamond.

BANK OF ITALY	AB	R	H	O	A
Rowland,3b	4	3	3	1	1
C'ristina,2b	5	1	1	3	1
Tipton,ss	4	1	1	0	0
Dennis,c	4	1	3	19	1
Brown,1b	5	1	1	3	0
G'barini,rf	4	3	1	0	0
Hauser,cf	3	0	0	0	0
Kuseer,cf	3	3	3	0	0
Duncan,lf	2	0	1	0	0
Setzer,lf	3	0	2	3	0
Nettles,p	3	1	0	0	2
Totals	38	13	14	27	5

UNION BANK	AB	R	H	O	A
Grauber,2b	4	1	0	4	0
McLean,ss	4	0	0	4	2
Barr,1b	4	1	2	10	0
Simms,3b	4	0	0	1	2
Hunter,p	3	1	0	1	3
L'negren,lf	4	1	1	0	0
Scott,cf	4	1	3	1	0
Higbie,c	4	0	1	8	0
McBeth,rf	0	0	0	0	0
Goldner,rf	4	0	1	0	0
Totals	34	5	7	27	9

SCORE BY INNINGS

Bank of Italy	1	2	0	1	5	0	0	4	0	—13
Base hits	3	1	0	2	5	0	0	2	1	—14
Union Bank	1	0	0	0	0	0	1	3	0	— 5
Base hits	1	1	0	0	0	0	2	3	0	— 7

SUMMARY

Errors—Rowland, Tipton, Grauber, McLean, 3. Home runs—Rowland, 2. Three-base hits—Scott, Higbie. Two-base hits—Rowland, Christina Garbarini, Duncan, Setzer, Barr, 2. Sacrifice hits—Christina, Dennis, Nettles. Bases on balls—Off Nettles, 3; Hunter, 6. Struck out—By Nettles, 19; Hunter, 6. Hit by pitched ball—By Hunter, 1. Stolen bases—Christina, Brown, Tipton, Scott, Lonnegren, Barr, Hunter. Double play—McLean to Simms. Umpire—Stockwell. Time of game—1h. 47m.

SOCCER

LONDON, March 28. (AP)—Soccer football games played in Great Britain today resulted as follows:

English League, second division—Portvale, 2; Preston North End, 0; Fulham, 3; Southampton, 0.

Third division, northern section—Wiggan, 1; Chesterfield, 2.

BABE HERMAN VICTOR

PHILADELPHIA, March 28. (AP)—Babe Herman of New York won the decision over Al Winkler, Philadelphia, in a slow ten-round bout tonight.

DONALD HAS "NATURAL" SCHEDULED

Mandell and Fields Head Wrigley Card; Silver to Fight Biss

Dick Donald, the "boy promoter," has a habit of staging "naturals."

He has put on some of the greatest cards in California and has drawn more money with them than any other promoter in the State, and yet Dick never made any real money out of the boxing game until he put Bert Colima and Ace Hudkins in the ring at Wrigley Field.

He has a "natural" in Sammy Mandell and Jackie Fields, scheduled to take place at Wrigley Field on April 4, next. The men box at the lightweight limit and over the twelve-round route.

Dick does not confine his matching to main events alone. Every now and then he tosses in a preliminary that looks good to the fans. He has Jack Silver and Mickey Biss on in the eight-round semi-wind-up to the Fields-Mandell battle.

Dario Barron meets Al Neff in the six-round special event and Young Sam Langford hooks up with Sailor Ashmore in the four-round curtain-raiser.

Gelston Ready for Speed Tilt on Ascot Bill

Charley Gelston, pilot of the Mikkelson front-wheel drive No. 7, one of the most popular drivers and cars at Ascot, believes his tough luck is about over for the simple reason that there is very little else left to happen to the car. A recent run of trouble with the car has kept him out of two successive races, but it has been entirely rebuilt and is expected to go the distance in the 100-mile event that is scheduled for Ascot Sunday afternoon.

Gelston was turning lap after lap Sunday morning at the Alhambra-avenue oval in close to thirty-one seconds, when he twisted a driving shaft off and was forced out of the competition during the afternoon. C. M. Mikkelson, owner of the job, had it towed to the shop and yesterday installed a new shaft. Gelston will have it at the track this afternoon for practice, according to a statement last night.

The 100-mile race Sunday promises plenty of hot competition. Francis Quinn and Ed Winfield, not yet in receipt of their registration certificates from the American Automobile Association, are expected to accept the offer of big guarantees from Promoters MacDougall and Lutz and race Sunday while waiting for their cards from the A.A.A. contest board.

RANCHO TEAM DEFENDS TITLE

Rancho's sixteen-man golf team, topped by George Von Elm, defends its Southern California Golf Association team championship laurels today at the El Caballero Country Club, meeting Lakeside in the final match for the title. Lakeside is piloted by George Cornes. The defending title-holders are expected to defend their laurels successfully, but only in a spectacular battle.

Amateur Boxers in Title Bouts Thursday Night

Regardless of how the bout goes, the fans will see a champion toppled Thursday night when the Los Angeles Athletic Club stages its great card at the Olympic. The bout in which a champ is bound to bow is the Martin Malone-Bay Eckenroth battle. Martin Malone of the L.A.A.C. is the Pacific Coast A.A.U. middleweight title-holder. Martin is also a law student at U.S.C. Eckenroth is a member of the A.A.U. and the Pacific Coast college champion, being a student at Loyola College.

Malone is considered the best middleweight prospect developed in these parts in years. He has speed, punches like a heavyweight and is a good ring general. Eckenroth is one of the fastest 160-pounders on the Coast and can hit. He has not lost a decision since he started boxing. The ease with which he defeated the other college lads in their tourney started the comparison of his ability with that of Malone. The boys figure as nothing if not a great natural fight.

Mike Watters, the L.A.A.C. lightweight star, who faces Frank "Red" Burke of the Olympic Club and Pacific Coast and far western 135-pound champion, is in the greatest shape of his career for their bout, which will headline the great Simon-pure boxing card.

CLUBS TO HOLD RIVAL OPENERS

(Continued from First Page)

higher than they did last year. They could not finish lower.

Mayor Rolph, with his high-water boots, will pitch the first ball, and Dan O'Brien, Chief of Police, will catch it. Between times there will be a parade led by Tom Turner, a major in the marines, who will do his stuff, and either Dr. Charles Henry Strub, president of the Seals, or Charles Henry Graham, vice-president of the club, will walk on the other side of the Mayor. Neither Strub nor Graham can march with the military precision of Turner.

The flag will be raised, while a band takes an awful fall out of "The Star Spangled Banner" and then the teams will square away for the opening game of the season, with Earl Kunz hurling for the Seals and Walter Kunney, a hefty left-hander, working for the Beavers.

The probable line-up:

SAN FRANCISCO	PORTLAND
Suher, 2b	O'Brien, cf
Dittmar, ss	Johnson, 2b
O'Doul, lf	Metz, 3b
Averill, cf	E. Smith, lf
Jolley, rf	Bagwell, rf
Camilli, 1b	McCurdy, 1b
Baker or Mulligan, 3b	Cissell, ss
Agnew, c	Yelle, c
Kunz, p	Kinney, p

OAKS IN FIRST OPENER AT HOME

OAKLAND, March 28.—For the first time in baseball history on the Pacific Coast, Oakland opens the season at home tomorrow afternoon against the Missions. Heretofore, even since the Oaks have been established as a home club, with games throughout the week rather than twice a week, the Oakland opening has been postponed until two or three weeks after the season has been officially started.

Opening day has been celebrated in the past, but the edge has been taken off the event to a certain extent. This year the powers that be decreed an honest-to-goodness opening day for the Oaks.

It means nothing to Oakland rooters that San Francisco Seals will open at Recreation Park against the Portland Beavers. Proud of the recognition that has finally been accorded the Oakland club, fans have not only applied for all reserved seats, but have taken other reservations in what would ordinarily be the unreserved portions of the stands.

The probable line-up:

MISSIONS	OAKLAND
Swanson, cf	Valla, lf
Finn, 2b	Lary, ss
Jones, 3b	Fenton, 1b
Wade, rf	Arlett, rf
Rose, lf	Caveney, 3b
McDaniel, 1b	Shinners, cf
Slade, ss	Reese, 2b
Walter, c	Baker, c
Pillette or Ludolph, p	Hasty, p

EXHIBITION GAMES

At Sanford, Fla.—

	Innings	R.	H.	E.
Philadelphia (A.)	0 2 0 0 0 0 0 1 0	—3	6	0
Indianapolis (A.A.)	0 1 0 0 0 0 1 0 0	—2	7	2

Batteries—Pate, Gray and Cochrane; Schupp and Florence.

At St. Petersburg, Fla.—

	Innings	R.	H.	E.
St. Louis (N.)	0 0 1 2 0 0 0 0 2	—5	13	0
New York (A.)	4 0 0 0 0 0 0 0 0	—4	8	2

Batteries—Alexander, Ring and Snyder; Hoyt, Ruether and Bengough.

At St. Augustine, Fla.—

	Innings	R.	H.	E.
St. Louis (A.)	1 2 5 0 0 1 2 0 0	—12	17	1
New York (N.)	4 0 0 0 2 0 0 0 0	—6	9	4

Batteries—Wingard and Dixon; Cheeves, Thomas and Devormer.

At West Palm Beach, Fla.—

	Innings	R.	H.	E.
Baltimore (I.)	0 0 0 7 0 2 0 0 0	—9	14	1
Cincinnati (N.)	0 0 2 1 2 0 0 0 0	—5	10	2

Batteries—Skidmore, Frietag and Lake; May and Picinich.

At Tampa, Fla.—

	Innings	R.	H.	E.
Brooklyn (N.)	0 0 0 0 2 0 1 1 0 0 0	—4	13	1
Wash'n (A.)	0 0 0 0 1 0 0 3 0 0 0	—4	11	2

Batteries—Petty, Vance, McWeeny and Henline, De Berry; Coveleskie, Jones and Ruel.

At Shreveport, La.—

	Innings	R.	H.	E.
Chicago (A.)	0 0 0 0 0 1 0 0 0 0 0 0 0 1	—2	9	0
Shreveport (T)	0 0 0 0 1 0 0 0 0 0 0 0 0 0	—1	5	0

Batteries—Faber, Thomas and Crouse; Clark, Rainey and Wilder.

At Beaumont, Tex.—Detroit second team:

	Innings	R.	H.	E.
Detroit (A.)	0 0 0 0 0 0 0 0 0	—0	3	5
Beaumont (T.)	0 0 2 0 1 0 0 0 x	—3	5	2

Batteries—Hankins, Watt and McConnell; Hansen, Holzhauser, Pillette and Boelzle.

HUSKIES TURN OUT FOR GRID PRACTICE

SEATTLE (Wash.) March 28. (AP)—Seventy players answered the spring football call at the University of Washington today. Among them were nine letter men including Capt. Pat Wilson, Doug Bonamy, Eugene Cook, Chuck Carroll, Don Douglas, Elmer Ruhta, Romero Lauzon, Ken Olson and Bob Shaw.

RENO AND LEROY DRAW

TRENTON (N. J.) March 28. (AP)—Joe Reno of Trenton, and Russie Leroy of Fargo, N. D., fought a fast ten-round draw here tonight.

GOLDEN IS WINNER OF GOLF PRIZE

Defeats Johnny Farrell in Special Match Playoff in Southern Open

ATLANTA (Ga.) March 28. (AP)—John Golden, Paterson, N. J. professional, won the first money, $4000, of the southern open golf tournament here today by beating Johnny Farrel, New York, in an eighteen-hole play-off match. Golden took seventy strokes and Farrell seventy-one. The latter got the second money prize of $1750.

Bobby Jones, amateur, won the tournament, which ended Saturday, with a brilliant 281. Farrell and Golden, both professionals, tied for second place with 289 each. They decided to play an additional eighteen holes to determine who would win first money.

Golden's accuracy and steadiness gave him a par round in 70, while Farrell was one over par, with a 71. Golden came near equalling Bobby's sensational 66 in the second round of the tournament proper, and had he not blown up on the eighteenth, would have come within two strokes of it.

LACROSSE FANS INCREASE

A special meeting has been called by the California Amateur Lacrosse Association Thursday when plans will be perfected for the forming of a city lacrosse league.

Lacrosse is going big in the Eastern and Middle States, and plans are now well under way for the formation of teams in Portland, Eugene and Seattle.

Get Your Novak NOW
623 So. Olive
The Novak-All-in-One Golf Club
Quickly adjusted for every iron shot

AUTOMOBILE DISTRIBUTORS READ CAREFULLY!
One of the most successful used car merchandisers in the industry is now in Los Angeles, and would like to locate here permanently. [illegible] years of age, married. This man has an outstanding record of accomplishment and possesses the executive ability and knowledge to [illegible] any retail sales proposition, no matter how large. For the past [illegible] years in complete charge of one of the largest used car departments in the country, handling over 5000 cars annually. At present [illegible] in New York City. Highest character and business references. If [illegible] wish to interview this man, write
Apt. 402—1720 Taft Ave., Hollywood

BASEBALL Wrigley Field TODAY
SEATTLE vs. LOS ANGELES
41st & Avalon Blvd.
Daily 2:45 p.m. Sunday, [illegible]

Olympic
BOXING
EVERY TUESDAY NITE
MAIN TICKET OFFICE [illegible] ARCADE

HOLLYWOOD LEGION STADIUM
BOXING

Again—
SHELL WINS AT ASCOT
Again at Ascot, Sunday, March 27th, the 40 lap classic was won by Barney Kleopfer in No. 33 using SHELL GASOLINE and MOTOR OIL. In the 5 races of the day, cars 99 and 33, fueled with SHELL GASOLINE, won 3 FIRSTS.
SHELL GASOLINE is absolutely free from chemical compounds, poisonous "dopes," etc.
SHELL GASOLINE and MOTOR OIL again prove their superiority competing against 20 cars using straight California and "doped" gasolines.
THERE IS NO SUBSTITUTE FOR SHELL
SHELL MOTOR OIL
SHELL GASOLINE

Your place in front of the fireside... your home... your life... as the sweet, fragrant smoke of your cigar curls upward. Complete satisfaction!
Where life is lived at its best you'll generally find an inborn appreciation of fine cigars like Robt Burns. And what could be more natural? Men who demand complete satisfaction in everything are particular to seek the mild, sweet mellowness of the Robt Burns FULL Havana Filler.
... Complete Satisfaction
Robt Burns Cigars

ANGELENOS ON VISIT TO MINES

"Good-Will" Trade Tourists Reach Prescott

First Day in Arizona Ends With Banquet

McGarry, in Speech, Points to Neighborly Needs

PRESCOTT (Ariz.) March 28. (Exclusive) — Cementing a spirit of friendliness and co-operation which has been fostered between the two States during the last several years, the third "good-will" trade tour of the Los Angeles Chamber of Commerce arrived here seventy-two strong this morning, after having spent yesterday viewing the wonders of the Grand Canyon.

The visitors were welcomed by local business men and then taken to Jerome and Clarkdale, where as the guests of the United Verde Extension Mining Company and the United Verde Copper Company, two of the largest copper producers in the country, they were taken on an inspection tour of the mines, the steam-shovel works and the smelters. The return trip to Prescott, over the scenic Jerome highway, was made this afternoon, following which a meeting was arranged between local merchants and the visitors, and the day ended with a banquet, reception, program and dance in honor of the Californians given by the Yavapai County Chamber of Commerce.

"Arizona has much which is essential to Southern California and is growing in importance rapidly," President McGarry of the Los Angeles Chamber of Commerce said. "Our last trade tour through the State netted us more than $8,000,000 in new business and this trip we expect to be as profitable. On the other hand, it is of equal value to Arizona, which is a growing source of supply to our constantly increasing demand. Arizona is the back country, which is necessary to us in many fields and our aim will be to foster friendship and trade between the two States.

"It is yours," he said, "to command, and will be ours to respond."

The visitors left tonight for Phoenix, where they will spend a day before continuing their trip through the southern part of the State.

WIFE JUST 'AVERAGE' TO CHICAGOAN

But Blind Man Combats Divorce Action of Spouse, Now Pasadena Resident

CHICAGO, March 28. (Exclusive)—John H. Andrews, 63 years of age and totally blind, stroked his long white beard on the witness stand today and said he believed Phoebe Andrews, to whom he was married in 1885, was "as good a wife as the average" and that he didn't want her to get the divorce she is asking.

"You think the average is pretty good, don't you?" the judge asked.

"Pretty good," the old man, a retired farmer, replied conservatively.

Mrs. Andrews, now of Pasadena but formerly of 862 Wellington avenue, testified she left her husband last January 1 because he had treated her cruelly. The blind husband swears she was influenced to leave him by Wesley Bradford, a roomer at their apartment.

Three children of the estranged couple, all grown up and married, testified against their mother in behalf of their father.

Mr. Andrews, in contending his wife is not entitled to a decree, denied charges of cruelty.

The trial was continued until tomorrow, when Mrs. Andrews is expected to take the stand.

Johnson States His Presidential Hopes Have Died

WASHINGTON, March 28. (Exclusive)—The Presidential germ in Senator Johnson, Republican, California, has run its course, he says. He told of his condition after calling on President Coolidge today.

In response to a question as to whether he had any aspirations in 1928 he said:

"I am the only member of the United States Senate who has had the Presidential germ from whom it has been thoroughly eradicated."

NEW RULING MADE ON VETERANS' EXEMPTION

SACRAMENTO, March 28. (AP)—The present act which grants war veterans exemption from taxation on property valued at less than $5000 does not exclude a former soldier or his wife from making such claim of exemption where neither owns property individually, up to the exemption limit, even though both together do own in excess of that amount. This opinion was given today by Atty.-Gen. Webb to Carl Barnard District Attorney of Sonoma county, to clear up a puzzling case in which a veteran and his wife both had separate property of $3000.

FORD AIR FREIGHT SERVICE INITIATED

BUFFALO, March 28. (AP)—Daily aerial freight service between Detroit and Buffalo was opened today by the Ford Motor Company when the first machine, a Ford trimotor monoplane, arrived here at 11:51 a.m. It left Detroit at 9:15 a.m., Eastern time, and flew over Canadian territory. The machine carried about 1600 pounds of freight and mail for the Ford branch factory here.

FEUD SLAYER SENTENCED

SACRAGENTO, March 28. (AP)—James G. McCoy, 48 years of age, was sentenced in Superior Court here today to a term of from one to ten years in prison after he pleaded guilty to a manslaughter charge growing out of the death here March 5 of Alex Anderson in a mine-feud shooting. Anderson was slain by a bullet intended for Archie Habershaw, a miner.

CORNSTALKS TO YIELD SILK

Company Formed to Exploit Hungarian's Process; Fabric One of Many Dissimilar Products

NEW YORK, March 28. (AP)—Artificial silk and other synthetic products may be made from cornstalk pulp, says a report prepared in connection with proposed construction of mills in the Middle West corn belt for reclamation of waste cornstalks.

C. B. Roberts Engineering Company, specialists in commercial development of industrial processes, announced today that tests show the process discovered by Dr. Bela Dorner, Hungarian chemist, for manufacture of artificial silk and other articles from cornstalk pulp to be commercially and economically practical.

The report was prepared for a group of capitalists reported to be planning the erection of mills to convert the waste cornstalks into pulp.

Conversion of waste cornstalks into abundant supplies of pulp for making paper, rayon, motion-picture film, explosives, lacquers, artificial leather and other products will be made possible by the discovery, according to Roberts.

The company which has acquired the American rights to the process includes Lewis L. Clarke, chairman of the executive committee of the American Exchange-Irving Trust Company; Victor Berman, president of Onyx Oil and Chemical Company, Jersey City; Carl B. Ely, president of the Tannin Corporation, and J. C. Van Eck, president of Shell-Union Oil Corporation.

Albright and Edwards Will be City Guests

YOSEMITE, March 28. (AP)—Horace M. Albright, field superintendent of national parks, accompanied by assistant Secretary of the Interior Edwards, left today for Los Angeles after a two-day visit here.

En route they will confer with W. H. Hawkins, custodian of the Pinnacles National Monument at Hollister. After a brief stay in Los Angeles, the officials plan a visit to Grand Canyon, where an inspection will be made of the various park activities.

DON'T LOWER FRUIT RATE, HE DEMANDS

Visalia Grower Holds That Lesser Tariff Will Lead to Huge Overproduction

SAN FRANCISCO, March 28. (AP)—Philip M. Baier, Visalia vineyardist, testified before Examiner Elmer L. Beach of the Interstate Commerce Commission here today that reduced deciduous fruit freight rates would do the industry greater harm than than poor markets have done.

"More deciduous fruit is produced than eastern markets can consume," Baier said, "and maintenance of the present rate would tend to eliminate overproduction and stabilize crops."

His statement formed part of the testimony introduced by railroads in defense of the suit brought by the California Growers' and Shippers' Protective League for reduction of transcontinental rates from $1.73 to $1.44 per 100 pounds.

C. D. Grace, accountant for the Pennsylvania Railroad, testified that the basis of rate structure on Florida fruit belt shipments is made to cover cost of returning empty refrigerator cars.

Technical testimony covering cost of handling fruit shipments from Chicago to New York was offered by T. P. Ward, accountant for the Erie Railroad.

Children to Get Large Estate of Pasadenan

ST. LOUIS, March 28. (AP)—The children of E. D. Franz, St. Louis grocer, who died in 1888 leaving a $98,000 estate, which since has grown to approximately $5,000,000, retain their potential interest in the estate, Federal Judge Faris decided today. Had the decision been otherwise, the whole estate would have belonged outright to the widow, Mrs. Sophia Franz, 86 years of age, of Pasadena, Cal., to dispose of as she saw fit.

The eight children under the father's will were to inherit the estate upon the death of their mother. Ehrhardt W. Franz of Baxter Springs, Kan., one of the six children still living, brought suit in 1924 to have himself and his brothers and sisters declared potential heirs to the estate. He stated the trustees were maintaining the children had waived their claim to the estate, accepting cash settlements instead. He testified such moneys were gifts only.

The vast increase in value of the estate was due largely to numerous cash and stock dividends of Burroughs Adding Machine Company, in which the elder Franz invested $21,000.

Sight Believed Saved for Boy Torn by Bear

SAN FRANCISCO, March 28. (AP)—Skilled surgery is believed to have saved the sight of Percy Hays, 17 years of age, of Stockton, whose features were torn almost beyond recognition by a cinnamon bear at Golden Gate Park yesterday.

One of the youth's eyes was torn from its socket and for a time physicians feared they would not be able to save sight in the other.

Hays was seized by the bear when he approached too near to the park bear pit. One of the animals reached through the bars, held him with one forepaw and clawed and bit him severely in the face, shoulders and arms. The boy's companions saved him by frightening the bear with rocks and sticks.

BRANCH HIGH SCHOOL RULING GIVEN BY WEBB

SACRAMENTO, March 28. (AP)—Branch high schools may be established by an existing high school district, but these schools will be a component part of the original district and not an independent entity. So ruled Atty.-Gen. Webb today in an opinion given to William John Cooper, State superintendent of public instruction. Apportionment of State money on the basis of average daily attendance at these branch schools must continue to be made to the main district, and not separately to the branch, the attorney-general said.

Some learn to raise vegetables by costly personal experiments, others take a short cut by reading Farm and Orchard Magazine of the Los Angeles Sunday Times.

Ex-Policeman Seized in Child Kidnaping Plot

CHATTANOOGA (Tenn.) March 28. (AP)—Frank Baskett, 45 years of age, an ex-policeman, was arrested late today and charged with kidnaping and demanding a ransom in connection with the abduction last Wednesday night of Virginia Jo, 2-year-old daughter of City Commissioner and Mrs. Fred B. Frazier.

The child was returned last night after her parents had paid a ransom of $3333 to the kidnapers.

Other arrests were expected to follow immediately.

UNITED STATES ARMY BREEDS MANY HORSES

WASHINGTON, March 28. (AP)—With recent purchases bringing its number of stallions up to 510, the United States Army now asserts it is the greatest horse breeder in the world. Maj.-Gen. Cheathem, quartermaster-general, said the stallions have produced 25,000 colts. The total value of the colts has been placed at $3,744,000.

Work Promises Close Study of Water Project

SACRAMENTO, March 28. (AP)—Sympathetic consideration of the proposed Iron Canyon irrigation, navigation and delta salt-water control project when it ultimately is laid before the Interior Department was promised today by Secretary of the Interior Work, to project proponents representative of every affected area in the Sacramento Valley.

The promise was made at a meeting held for the purpose of asking the government to set aside additional funds to complete survey work.

The plans for the project call for construction of a dam in the Sacramento River several miles north of Red Bluff, Tehama county.

FIRE AT RIO VISTA

RIO VISTA (Cal.) March 28. (AP) Loss in the fire which last evening destroyed the two-story Beverly Gibson business building, damaged an adjoining building and for a time menaced the business district of the city, today was estimated at more than $25,000.

SOHMER

Compare the Sohmer with other makes. Until then you cannot appreciate how fine a piano the Sohmer really is.

BARKER BROS.
SEVENTH STREET, *Flower and Figueroa*
LONG BEACH 314-324 American Avenue
HOLLYWOOD 6776 Hollywood Boulevard

KUPPENHEIMER GOOD CLOTHES

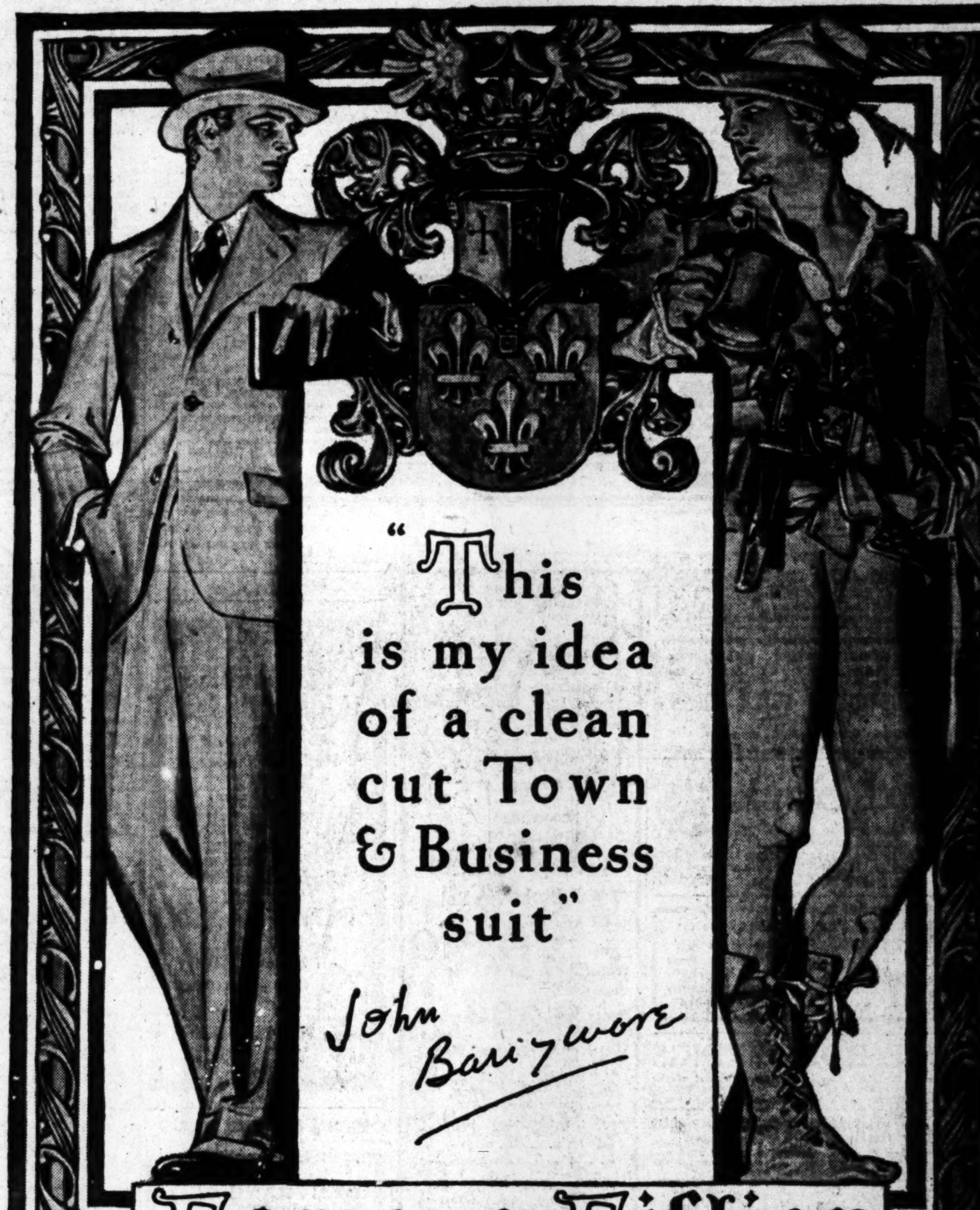

You have seen John Barrymore as "The Beloved Rogue."... But you ought to see the Beloved Rogue in a 1927 model Spring suit. *He knows clothes.*

We asked Mr. Barrymore to give us his ideas for a smart town and business suit for Spring.

He said..."If I wished to be in town on any business where I thought I might possibly be seen, I would like to look *well dressed* ... but not *dressed up.* Conspicuously inconspicuous."

So we created The *Famous Fifties* Group of business and sports sack suits; suave, urbane ... as finished in every detail as Barrymore's art itself. Retailing at $50!

Complete Wardrobe for the Well Dressed Man now featured on Miniature Models in our Windows.

"Desmond's" - 616 - Broadway

"AN INVESTMENT IN GOOD APPEARANCE"

The Times Free Information and Resort Bureaus

MAIN OFFICE—CORNER FIRST AND BROADWAY

are for the accommodation and benefit of persons seeking interesting routes of travel, desirable hotels and rest, recreation and recuperation at the seashore or in the mountains. Particulars are furnished by competent attendants and by correspondence to the general public regarding rates and attractions of railroad and steamship lines, hotels and pleasure and health resorts. Descriptive circulars and transportation literature are kept on hand for inspection and distribution. This service is absolutely free.

Make Your Resort and Hotel RESERVATIONS

FREE OF CHARGE AT THE Times Information and Resort Bureau, Times Bldg., Bdwy. at First St., or at The Times Branch Office, Information and Resort Bureau, 621 South Spring St. Telephone MEtropolitan 0700.

"Direct-U"

Have you had difficulty in finding some particular advertised product? Have you had to hunt from store to store to find something you had seen advertised?

The Times has established a new department, called "Direct-U," which has collected data about thousands upon thousands of trade-named (advertised) products and stands ready to tell you just where you can find the thing you want.

The Times is glad to help its readers and advertisers through this new service—so make free use of it—there is no charge, of course.

All you need do is phone the Los Angeles Times—MEtropolitan 0700—and ask for "Direct-U" Department.

Resorts

Carrillo Hotel
SANTA BARBARA
"The Riviera of the Pacific"
THE courtesy and hospitality of Santa Barbara's largest hotel is always a part of an enjoyable stay in this wonder spot of California. The sea, the islands, the mountains, the city of Santa Barbara itself all offer unmatched beauty.
FRANK W. HINKLEY, Proprietor
(Formerly with Hotel Statler)
In the Heart of Santa Barbara—Carrillo and Chapala Streets.

LOS SERRANOS Spend a few days at Southern California's Most Beautiful Playground
NOW OPEN TO THE PUBLIC
18 Hole Championship all grass Golf Course. Horseback riding, tennis, etc. An ideal place for rest and recreation.

Modern Hotel Bungalows, and dining room service unsurpassed. Play your golf at Los Serranos. Only one and one-half hours' drive east of Los Angeles; 8 miles south of Pomona, near Chino. Reservation, phone Chino 5171.

Hotel Del Mar DEL MAR Southern California
Southern California's Most Picturesque Seaside Resort
Golf, horseback riding, tennis, fishing, surf or plunge bathing, social diversion. Rooms or cottages with windows open to sweep of ocean breezes. Excellent cuisine with fresh vegetables. American plan. Moderate rates. 4-hour drive from Los Angeles over paved, scenic Coast Highway. Two and one-half hours by Santa Fe. One hour from San Diego. Write or phone Manager, Desk T-F.

CATALINA ISLAND TRIP
Hotel St. Catherine, American plan, Hotel Atwater, European, and Island Villa, European. Steamer sails 10 a.m. daily. Boat train leaves 6th & Main, L. A. at 9 a.m. $3.10 round trip from L. A. $2.25 from Wilmington.
TICKETS, 103 P. E. BLDG., L. A. Ph. TR. 2901
"In All the World No Trip Like This"

FURNACE CREEK INN—Death Valley
ANOTHER WORLD WONDER COMFORTABLY ACCESSIBLE
A new modern hotel in DEATH VALLEY now open. First-class accommodations. Excellent meals. Bathing, hiking, saddle horses, delightful Winter climate, scenery wonderfully different and impressive. Two-day all expense—rail and motor—DEATH VALLEY TOURS leave Los Angeles tri weekly, or trip can safely be made by automobile. For particulars phone Death Valley Hotel Co., TUcker 3364, or call at 1014 CENTRAL BUILDING.

LUCERNE On Clear Lake Beach
THE YEAR-'ROUND RESORT BEAUTIFUL—Hunting, Fishing, Bathing, Golf, Social Lodge, Dancing, Tennis. New Modern Cottages.
WHERE WINTER NEVER COMES
For Particulars write Clear Lake Beach Co., 401 Hill Street Bldg., L. A.

Arrowhead Springs *Hotel and Spa*
World famous steam cave baths and hot mineral mud baths. Tennis, swimming, golf, wonderful trails for horseback riding. For reservations telephone Los Angeles WEstmore 5231 or San Bernardino Main 2136. Two hours from Los Angeles, paved roads all the way. H. M. NICKERSON, Managing Director.

HOTEL SAN CARLOS By the Blue Bay of MONTEREY
RATES—$2.00 UP European Plan Positively Fire Proof Jean Julliard, Mgr. THE PLAYGROUND OF CALIFORNIA

LAKE ELSINORE HOT SPRINGS
is particularly beautiful at this time of the year. Go to this famed resort of the Southland for health and recreation. Hot mineral baths, boating, bathing, fishing, hotels, courts, apartments. For information write Ad Club, Box 387, Elsinore.

SPRINGTIME AT LAKE ARROWHEAD Lake Arrowhead Lodge
Now operating at Lake Arrowhead Club which is open all winter. Lake Arrowhead Lodge closed until May first. Special two day excursion $15.00 including all expenses. Make reservations, 319 Van Nuys Building. Telephone VA. 0669. E. K. HOAK, Managing Director.

WRIGHTWOOD "Mountains of Pleasure the Whole Year Through." Spring is breaking—Hiking and horseback riding now in vogue. Dancing in Club House. Wonderful, almost curveless, boulevard connecting with State Highway in Cajon Pass takes you in absolute safety right to the property regardless of weather conditions. Cottages with meals, or furnished for housekeeping. For information phone VA. 8656.

PERRIS HEIGHTS Pleasure And Health Resort
A wonderful drive, a delicious dinner and a day full of enjoyment. The new cafe will open April 15. Dinner and luncheon parties are assured particular attention. Drink our health-giving and curative Radium Springs Water. Phone for particulars and reservations to VAndike 6830, L. A.

Gilman's Relief Hot Springs European Plan, $1.50 per day and up. Cafeteria and a la carte dining-room, popular prices. Steam heat and running water in all rooms. Natural Hot Mud or Mineral Sweat Baths for Guests, 50c. Dr. A. S. Waise, Medical Director. Motor Transit Stages direct to Gilman's. Information all Bureaus or phone Gilman Hot Springs, San Jacinto 8811.

HOTEL BARBARA WORTH EL CENTRO Finest Winter climate on earth
Twelve miles from Mexicali, Old Mexico, paved highways all the way. European Plan. Excellent Cuisine—Golf Links in Connection. 100-Room Addition Completed in 1926.

ANGELES NATIONAL FOREST RESORTS

MT. WILSON HOTEL AND BUNGALOWS Wide Auto Road—American Plan Hotel on Peak—Open all year. Reasonable rates.
World's largest observatory. Free Illustrated Astronomical Lecture, Friday nights. Look through telescope. Daily stages leaving L. A. and Pasadena. See "Times" and all other information Bureaus or phone Fair Oaks 24F2. W. E. CORY, Manager.

SWITZER-LAND "The Alps at Your Door"
"THE AUSTIN HOME—AND YOURS." Only 4 miles from the Arroyo Seco auto road in the heart of the Sierra Madres. Boarding and housekeeping cabins—select patronage. Lloyd B. Austin, Box 179, Pasadena. Phone—Fair Oaks 23-F-2.

CAMP BALDY Open All Year. Hotel and Housekeeping Cabins. Plunge. Horseback Riding. Table d'hote or a la Carte service. Reservations "Times," Peck-Judah or P. O. Camp Baldy, Cal. Telephone Upland 1 F-4.

For information regarding any resort apply to Times Resort Bureau, Times Bldg. Phone MEtropolitan 0700.

CALL OF HUNT TO BE OBEYED

Legislature to End Special Session at Once

Plea for Appropriation Bill Repeal to be Ignored

Colorado River Commission Still Up in Air

PHOENIX, March 28. (Exclusive)—As far as can be learned, the majority in both houses of the Legislature will obey the call of the Governor for an extraordinary session, starting Wednesday even though the meeting be followed by almost immediate adjournment. Antiadministration Senators have made declaration that the Governor's demand for repeal of the appropriation bill, that he may control a new measure under the emergency clause, will be ignored. Under the call, the highway bill and about sixteen vetoed measures possibly may not be touched, but must be held till April 18, the date to which the regular session was recessed. It also is possible that the whole matter of the interpolated extra session will be put up to the courts in an injunction proceeding that could obtain quick action

Still in the air is the Colorado River Commission, which has been approved by Gov. Hunt, but which may be effective only after confirmation of the commissioners by the Senate. At the head is to be the Governor, a place undesired, for he has stated that his ordinary duties might prevent participation in conferences with commissions from other States. Two members are to come from the Senate and two from the House, with inclusion of the presiding officers of those bodies, three to be appointed by the executive. While an appropriation of $200,000 will be available for expenses, the members are to have no compensation.

CAMERON MENTIONED

There is persistent rumor at the Capitol that Ralph H. Cameron, former Senator from Arizona, is being considered for a place on the Governor's section of the commission, his name being pushed by friends who also were very close to Hunt. Though Mr. Cameron has had many years of experience with Colorado River problems and conducted a keen filibuster in the closing Senate session against the Swing-Johnson bill, there is doubt whether his name is being advanced with his own sanction for the river post.

There is general belief that the two other executive nominees will be H. S. McCluskey and Thomas Maddock, who have been the most active members of two previous river commissions, under appointment by the Governor. Mr. McCluskey's position would appear a bit unstable. He may not be eligible, for he also is a member of the State Industrial Commission, a $5000 job, for which confirmation is reported to have been withheld by the Senate, which, by a margin of one vote, retracted a previous confirmation. It is stated that the adverse action was taken with respect to asserted antilegislative agitation.

APPROPRIATION FAILED

Mr. Maddock, who was State Engineer under the Campbell administration, and Mr. Cameron belong to the same faction of the Republican party, one in which many members were friendly to Hunt in the last election, or, at least, unfriendly to E. S. Clark, Republican nominee for Governor, defeated by a narrow margin. There is criticism, also, of the quality of support given Dwight B. Heard, who was Republican candidate for Governor two years ago and who also lost by a few votes.

Gov. Hunt failed to obtain a suggested appropriation that would have paid the expenses of river commissioners who might be appointed by himself, to represent his peculiar views on the river situation and not those of the legislative majority. He also has been unsuccessful in several legislatures and in an appeal to the electors to obtain a grant of $100,000 for river investigations. He has suggested a new commission, one to be composed of the governors of the seven river basin States, in an endeavor to obtain a plan with which the Swing-Johnson bill may be fought in Congress.

BEETHOVEN NO "MATH" SHARK

Great Music Master Unable to Multiply Simplest of Numbers

WASHINGTON, March 28. (AP)—The great music master, Beethoven, was baffled by the simplest of arithmatic prob- simplest of arith lems.

It was impossible for the brain which produced "The Moonlight Sonata" to multiply, and the composer added only with difficulty. His mathematical frailty has been revealed in a collection of Beethoven manuscripts at the Library of Congress.

In his "Conversation Book," by which Beethoven communicated with friends through writing after he became deaf, the music master made a notation for paying a servant. He had to multiply 36 by 4. The only way he could do this was by adding thirty-six four times and his result was 224. The servant no doubt was satisfied with the ample payment.

WIFE FREED IN KILLING

WILLOWS, March (AP)—Mrs. Lavina Bazent, charged with murdering her husband, C. W. Bazent, in their cabin at Elk Creek last December, was acquitted late today after a trial lasting one week. The jury was out two hours.

Resorts

NOW OPEN **Yosemite** ALWAYS OPEN
Y. T. S. Motor Stages leave Merced three times daily via new All-Year Highway. $10.25
Round trip, Merced to Yosemite
Every Yosemite Service at: 604 West 6th St., VAndike 5022.

TROUT
Rainbow Angling Club, Box 653, Redlands. Natural Stream Fishing. Rainbow, Eastern Brook and Brown Trout. Open every day of the year. Initiation fee $30.00. Dues $20.00 for 12 months.

Superb Routes of Travel

Los Angeles
EL CAMINO REAL AND INLAND HIGHWAY
Capistrano
Elsinore
Ocean Side
Murrieta
La Jolla
Escondido
San Diego

TWO Pickwick Routes to **San Diego** $3.30
Round Trip $6.00
Almost hourly, by way of the coast, old Capistrano Mission, Oceanside, Torrey Pines, La Jolla. Leave at—
1, 7, 8, 9, 10, 11 A.M.
1, 3, 5:15, 7 P. M.
(11 P. M. Sun. Only)
By way of Lake Elsinore and Murrieta—8:45 A. M., 1 P.M. One Way $4.25.
Convenient, low-cost travel to Imperial Valley, Phoenix, El Paso, San Francisco, Portland, Redwood Highway, all way points.

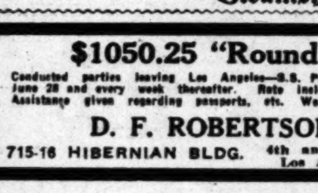

TERMINAL 6th & LOS ANGELES Tel. TRinity 6501.

Steamships

PACIFIC S.S. CO. THE ADMIRAL LINE
SAN FRANCISCO $17.00 FIRST CLASS
Ruth Alexander
11 a.m. Sunday
Other Sailings
11 a.m. Saturday
SEATTLE-VICTORIA $53.00 FIRST CLASS
Ruth Alexander
11 a.m. Sunday
PORTLAND $36.00 FIRST CLASS
11 A.M. SATURDAY

Third Class—(Men Only)

San Francisco	$ 8.00
Seattle-Victoria	28.00
Portland	20.00

BERTH AND MEALS INCLUDED IN ALL FARES
501 W. Fifth 515 S. Spring
Phone TRinity 3031

San Francisco Hotels

When You Go To SAN FRANCISCO STOP AT THE HOTEL STEWART
On Geary Street, just off Union Square, close to best stores, cafes, theatres. Good accommodations at moderate rates. Best known meals in United States. Breakfast 50c, 60c, 75c; Lunch 65c (Sundays 75c); Dinner $1 (Sundays $1.25). Municipal car passes door. Stewart Bus meets trains and steamers. Advisable to make reservations in advance of arrival.

Santa Monica Hotels

Hotel Windermere, Santa Moncia
A quiet exclusive family hotel on the American Plan. Located on the Palisades of the Pacific. Phone 23291. Golf Privileges. Reasonable Rates.

BROADMOOR SANTA MONICA At Broadway Third Street HOTEL
Newest, most comfortable furnished Hotel in Santa Monica. Every modern convenience. Centrally located. Near beaches and amusements. European Plan Reasonable rates. Phone 23228 Santa Monica. S. G. WILLIAMS, Prop

Steamships

$1050.25 "Round The World"
Conducted parties leaving Los Angeles—S.S. Pres. Wilson, May 17. S.S. Pres. Polk, June 28 and every week thereafter. Rate includes outside rooms; beds not berths. Assistance given regarding passports, etc. We are agents for all lines and cruises.
D. F. ROBERTSON TRAVEL BUREAU
715-16 HIBERNIAN BLDG. 4th and Spring Los Angeles VA 7915

Steamships

Europe Comfort and Economy
OF course you can go to Europe . . . thirty-five years' experience in travel enables us to give you comprehensive itineraries at moderate cost.
Thirty-one Gates Tours of from 37 to 85 days to England, France, Italy . . . to all the important parts of Europe.
Save yourself needless expense . . . write for our book "Europe Tours". Rates $775 and up.
Gates Student Tours
Ideal for younger people—comprehensive travel at a low price—$485 and up. Send for "Gates Student Tours"
433 West Fifth Street Los Angeles Tel. TRinity 5747
Gates Tours

3 Wonderful Tours
San Francisco to Papeete, Tahiti and return. First class $295. Twenty-three days for the round voyage, including 3 days at Papeete.
San Francisco to New Zealand and Australia via South Seas. A circular tour, returning to San Francisco or Vancouver, B. C. $565, first class.
South Seas, New Zealand, Australia, Thursday Island, Sandakan, Manila, Hongkong, Nagasaki, Kobe, Yokohama, to San Francisco via Honolulu, or direct to Vancouver. First class $865.65.
Send for booklets.
UNION STEAM SHIP CO. of NEW ZEALAND, LTD.
230 California Street SAN FRANCISCO

East VIA BANFF
See the gorgeous scenery of the Canadian Pacific Rockies. Stop over at Banff and Montreal. Round trip fare to New York via Chicago and Montreal same as any other route. And direct service Vancouver to St. Paul, Chicago, Toronto, Montreal. See your agent or CANADIAN PACIFIC 621 S. Grand, Los Angeles, TRinity 3258

Superb Routes of Travel

The Indian detour on your way to and from the East at any Season of the year

A MOTOR outing back through the centuries where American history was being written before the Founding of Jamestown, the voyage of Hendrik Hudson or the coming of the Pilgrims. SANTA FE - Fred Harvey Management.
Special Indian-detour Representative
Will be at Santa Fe new downtown ticket office daily during March to furnish information and answer inquiries concerning this unique travel feature. Ask for picture folders.
743 So Hill Street
Telephone BRoadway 8500 - Los Angeles

ALASKA This Summer—3 All Expense Conducted Tours—
That trip you have always desired.
PECK-JUDAH TRAVEL BUREAU, 749 South Hill St. TUcker 1341.
"Ask anyone who has been with us"

ALASKA All Lines—Tours or Independent—Low Rates.
WORLD-WIDE TRAVEL BUREAU TUcker 3818. 605 SOUTH GRAND AVE.

CHOOSE A CANADIAN NATIONAL VACATION THIS YEAR
See Canada in Canada's Diamond Jubilee Year 1867-1927
Jasper National Park

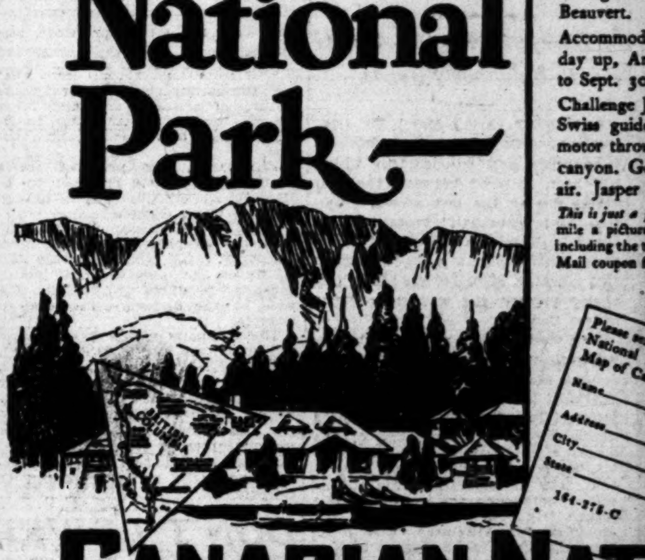

Where the Canadian Rockies Reach their Greatest Height
Here, in the heart of the Canadian Rockies, surrounded by 4400 square miles of snow-capped peaks, torrential rivers and huge glaciers, is Jasper Park Lodge among the pines, on the edge of Lac Beauvert.
Accommodations for 425 guests. $10 a day up, American Plan. Open May 21 to Sept. 30th.
Challenge Jasper's towering peaks with Swiss guides to help you. Ride or motor through a paradise of mountain canyon. Golf in the clean mountain air. Jasper Golf Week, Sept.
This is just a part of the "Triangle Tour" ... mile a picture." You may also ... including the trip through the ... Mail coupon for most ...
H. R. Bullen, Gen'l Agt. ...
Please send me free ... National Park and ... Map of Canada.
Name ... Address ... City ... State ...
CANADIAN NATIONAL
The Largest Railway System in America

Steamships

Only $90 to the Fairy Isles
HAWAII
Cabin class with full first class privileges and meals—orchestra music for dancing. Everything is done for your pleasure and comfort.
Six delightful days on an Oceanic Liner, and you are at the Fairy Isles!
Sailings from San Francisco
Mar. 31, Apr. 21, May 12
The OCEANIC STEAMSHIP COMPANY
Matson Navigation Co. Owners & Operators
510 West Sixth St., Los Angeles

Clark's Famous Cruises
BY CUNARD LINE BIG NEW OIL-BURNERS
at rates including hotels, guides, drives, fees
NORWAY AND WESTERN MEDITERRANEAN
52 DAYS, $600 to $1300
ss "LANCASTRIA" July 2
Third cruise includes Lisbon, (Madrid), Spain, (Granada) Tangier, Algiers, Italy, Riviera, Sweden, Norway, Scotland, Berlin, (Paris - London).
Jan. 16, '28; Around the World 8th Cruise; 125 days; $1250 to $3000.
Jan. 25, '28 To the Mediterranean 24th Cruise; 65 days; $600 to $1700.
Ferguson Travel Service, Gen'l Agents, 804 S. Spring St., Los Angeles, ME. 2846, or F. C. Clark, Times Bldg., New York.

Steamships

RAYMOND-WHITCOMB TRAVEL
CRUISES
Midnight Sun Cruise to Iceland, Norway, Sweden, Denmark, France, England, from N. Y., June 28, "Carinthia," $800.00 up, including return passage after stopover in Europe.
Round Africa Cruise Both West & East coasts—first complete Africa cruise—with stopover in Europe—return passage included, $1250 up, from N. Y. Jan. 14. "Laconia."
Also Around the World, Jan. 18, and Winter Mediterranean, Jan. 21.
EUROPE TOURS
Conducted tours, ... grades of rates, ... tels and sightseeing ... from finest to ... tours; wide range of ... choose from; small parties ... with thoroughly ... Tour Manager ... rates include every ... pense from New York ... treal and return; ... from $485; First ... from $1235 up, depending ... ration.
Europe Individual Service for those going alone or with friends along an itinerary ... own choosing; wide range of rates may be ... hotels desired and sightseeing included; we arrange ... before you leave, through our European Offices.
Steamship Tickets, all Lines; no added charge.
Send for descriptive literature
Raymond & Whitcomb Company
433 West Fifth Street Tel. TR. ...

speed
The speed of the thoroughbred is reflected in the Mauretania—the world's fastest liner. Combined with this express service is the same regal comfort and perfection of appointment which distinguishes Cunard ships the world over.
WEEKLY SERVICES FROM NEW YORK
To CHERBOURG and SOUTHAMPTON by the Aquitania · Mauretania · Berengaria.
To QUEENSTOWN and LIVERPOOL by the Caronia · Franconia · Scythia · Samaria · Laconia.
To PLYMOUTH, HAVRE, LONDON by the Caronia · Carmania · Lancastria · Tuscania.
To LONDONDERRY and GLASGOW by the Caledonia · Transylvania · California · Cameronia.
CUNARD AND ANCHOR LINES
YOUR LOCAL AGENT or 501 MARKET ST., SAN FRANCISCO

Superb Routes of Travel

The Oldest Living Thing

SAN FRANCISCO-LOS ANGELES
Via PERSONALLY CONDUCTED ... Parlor Car Tours ... redwoods ... Coast highway, 2 and 3 day ... Low fare covers all ...
A Trip You Will Never Forget
See California the Delightful Way
California Parlor Car Tours

Steamships

To EUROPE Fully Prepared
To travel comfortably, expeditiously, at reasonable cost, you must be properly advised. Then you will accomplish ... on your trip.
Our programs—the mature product of 86 years of experience—give you every facility to gather the real meaning of a worth-while tour to Europe.
There is an endless list of well-planned itineraries to choose from:
"A" TOURS—covering practically every part of Europe. The superb luxury of the foremost transatlantic liners, finest hotels and automobiles; the best on trains.
"B" TOURS—Substantial, luxurious comfort on a somewhat less expensive scale; itineraries practically the same as "A."
"C" TOURS—by the new Cabin Steamer Services with their wonderful accommodations. Good Hotels, fast trains and the ever dependable Cook's Service throughout.
POPULAR TOURS—For those who prefer the informal, but unquestioned economy of the new Tourist Third Cabin. Low ... comfortable ... and pleasant ...
INDIVIDUAL TRAVEL—We plan ... to your order at any time, making them ... your convenience and own ideas; with or without escort.
Current Offerings include two attractive Spring Tours:
From New York April 23 By the s.s. Conte Biancamano
From New York May 10 By the s.s. Conte Rosso
Direct to Naples, then going North while the balmy European spring through Italy, Switzerland, Germany, France, Belgium, Holland, England.
Ask for Programs
Thos. Cook & Son
623 South Grand Ave., Los Angeles.
... OFFICES IN EUROPE ALONE

SUPER-EXPRESS LINERS
HARVARD and YALE
Sailings
To San Francisco Every Tuesday, Thursday, Friday and Sunday from Los Angeles Harbor at 4 p.m.
To San Diego Every Wednesday, Thursday, Saturday and Sunday, leaving Los Angeles Harbor at ...
Low One-Way and Round Trip Fares
Boat trains leave P. E. depot, Los Angeles ...
LOS ANGELES - HAWAII S.S. "CALAWAII" Sails Saturday, April 9
Los Angeles Steamship Company
730 So. Broadway Tel. VAndike 2421
6723 Hollywood Blvd. Tel. GLadstone 5505

... TO THE ORIENT and Round the World ...
DOLLAR STEAMSHIP LINE

EUROPE Via PANAMA CANAL
... Holland-America ...
... Sailings for all steamship lines and cruises
Bateman's S.S. Agency
... 6th St. TR. 5171

HOLLAND-AMERICA LINE
BY A FAMOUS SERVICE ... HOLLAND—FRANCE—ENGLAND—GERMANY ... ALL PARTS OF EUROPE ...

Used Cars for Sunday ... Times Want Ads

"Times" Daily Short Story

LOST on DRESS PARADE

By O. HENRY

UP BROADWAY Chandler moved with the vespertine dress parade. For this evening he was an exhibit as well as a gazer. For the next sixty-nine evenings he would be dining in cheviot and worsted at dubious table d'hotes, at whirlwind lunch counters, on sandwiches and beer in his hall bedroom. He was willing to do that, for he was a true son of the great city of razzle-dazzle, and to him one evening in the limelight made up for many dark ones.

Chandler protracted his walk until the Forties began to intersect the great and glittering primrose way, for the evening was yet young, and when one is of the beau monde only one day in seventy, one loves to protract the pleasure. Eyes bright, sinister, curious, admiring, provocative, alluring were bent upon him, for his garb and air proclaimed him a devotee to the hour of solace and pleasure.

At a certain corner he came to a standstill, proposing to himself the question of turning back toward the showy and fashionable restaurant in which he usually dined on the evenings of his especial luxury. Just then a girl scudded lightly around the corner, slipped on a patch of icy snow and fell plump upon the sidewalk.

Chandler assisted her to her feet with instant and solicitous courtesy. The girl hobbled to the wall of the building, leaned against it, and thanked him demurely.

"I think my ankle is strained," she said. "It twisted when I fell."

"Does it pain you much?" inquired Chandler.

"Only when I rest my weight upon it. I think I will be able to walk in a minute or two."

"If I can be of any further service," suggested the young man, "I will call a cab, or—"

"Thank you," said the girl, softly but heartily. "I am sure you need not trouble yourself any further. It was so awkward of me. And my shoe heels are horridly common-sense; I can't blame them at all."

"Thank you," said the girl, softly but heartily. "I am sure you need not trouble yourself any further. It was so awkward of me. And my shoe heels are horridly common-sense; I can't blame them at all."

Chandler looked at the girl and found her swiftly drawing his interest. She was pretty in a refined way; and her eye was both merry and kind. She was inexpensively clothed in a plain black dress that suggested a sort of uniform such as shop girls wear. Her glossy dark-brown hair showed its coils beneath a cheap hat of black straw whose only ornament was a velvet ribbon and bow. She could have posed as a model for the self-respecting working girl of the best type.

A sudden idea came into the head of the young architect. He would ask this girl to dine with him. Here was the element that his splendid but solitary periodic feasts had lacked. His brief season of elegant luxury would be doubly enjoyable if he could add to it a lady's society. This girl was a lady, he was sure—her manner and speech settled that. And in spite of her extremely plain attire he felt that he would be pleased to sit at table with her.

These thoughts passed swiftly through his mind, and he decided to ask her. It was a breach of etiquette, of course, but oftentimes wage-earning girls waived formalities in matters of this kind. They were generally shrewd judges of men; and thought better of their own judgment than they did of useless conventions. His ten dollars, discreetly expended, would enable the two to dine very well indeed. The dinner would no doubt be a wonderful experience thrown into the dull routine of the girl's life; and her lively appreciation of it would add to his own triumph and pleasure.

"I think," he said to her, with frank gravity, "that your foot needs a longer rest than you suppose. Now, I am going to suggest a way in which you can give it that and at the same time do me a favor. I was on my way to dine all by my lonely self when you came tumbling around the corner. You come with me and we'll have a cozy dinner and a pleasant talk together, and by that time your game ankle will carry you home very nicely, I am sure."

The girl looked quickly up into Chandler's clear, pleasant countenance. Her eyes twinkled once very brightly, and then smiled ingenuously.

"But we don't know each other—it wouldn't be right, would it?" she said, doubtfully.

"There is nothing wrong about it," said the young man, candidly. "I'll introduce myself—permit me—Mr. Towers Chandler. After our dinner, which I will try to make as pleasant as possible, I will bid you good-evening, or attend you safely to your door, whichever your prefer."

"But, dear me!" said the girl, with a glance at Chandler's faultless attire. "In this old dress and hat!"

"Never mind that," said Chandler, cheerfully. "I'm sure you look more charming in them than any one we shall see in the most elaborate dinner toilette."

"My ankle does hurt yet," admitted the girl, attempting a limping step. "I think I will accept your invitation, Mr. Chandler. You may call me—Miss Marian."

When the two were established at a well-appointed table, with a promising waiter hovering in attendance, Chandler began to experience the real joy that his regular outing always brought to him.

"Come, then, Miss Marian," said the young architect, gaily, but with perfect courtesy; "you will not have far to walk. There is a very respectable and good restaurant in the next block. You will have to lean on my arm—so—and walk slowly. It is lonely dining all by one's self. I'm just a little bit glad that you slipped on the ice."

When the two were established at a well-appointed table, with a promising waiter hovering in attendance, Chandler began to experience the real joy that his regular outing always brought to him.

The restaurant was not so showy or pretentious as the one further down Broadway, which he always preferred, but it was nearly so. The tables were well filled with prosperous-looking diners, there was a good orchestra, playing softly enough to make conversation a possible pleasure, and the cuisine and service were beyond criticism. His companion, even in her cheap hat and dress, held herself with an air that added distinction to the natural beauty of her face and figure. And it is certain that she looked at Chandler, with his animated but self-possessed manner and his kindling and frank blue eyes, with something not far from admiration in her own charming face.

Then it was that the Madness of Manhattan, the Frenzy of Fuss and Feathers, the Bacillus of Brag, the Provincial Plague of Pose seized upon Towers Chandler. He was on Broadway, surrounded by pomp and style, and there were eyes to look at him. On the stage of that comedy he had assumed to play the one-night part of a butterfly of fashion and an idler of means and taste. He was dressed for the part, and all his good angels had not the power to prevent him from acting it.

So he began to prate to Miss Marian of clubs, of teas, of golf and riding and kennels and cotillions and tours abroad and threw out hints of a yacht lying at Larchmont. He could see that she was vastly impressed by this vague talk, so he indorsed his pose by random insinuations concerning great wealth, and mentioned familiarly a few names that are handled reverently by the proletariat. It was Chandler's short little day, and he was wringing from it the best that could be had, as he saw it. And yet once or twice he saw the pure gold of this girl shine through the mist that his egotism had raised between him and all objects.

"This way of living that you speak of," she said, "sounds so futile and purposeless. Haven't you any work to do in the world that might interest you more?"

"My dear Miss Marian," he exclaimed—"work! Think of dressing every day for dinner, of making half a dozen calls in an afternoon—with a policeman at every corner ready to jump into your auto and take you to the station, if you get up any greater speed than a donkey cart's gait. We do-nothings are the hardest workers in the land."

The dinner was concluded, the waiter generously feed, and the two walked out to the corner where they had met. Miss Marian walked very well now; her limp was scarcely noticeable.

"Thank you for a nice time," she said, frankly. "I must run home now. I liked the dinner very much, Mr. Chandler."

He shook hands with her, smiling cordially, and said something about a game of bridge at his club. He watched her for a moment, walking rather rapidly eastward, and then he found a cab to drive him slowly homeward.

In his chilly bedroom Chandler laid away his evening clothes for a sixty-nine days' rest. He went about it thoughtfully.

"That was a stunning girl," he said to himself. "She's all right, too, I'd be sworn, even if she does have to work. Perhaps if I'd told her the truth instead of all that razzle-dazzle we might—but, confound 't! I had to play up to my clothes."

Thus spoke the brave who was born and reared in the wigwams of the tribe of the Manhattans.

The girl, after leaving her entertainer, sped swiftly cross-town until she arrived at a handsome and sedate mansion two squares to the east, facing on that avenue which is the highway of Mammon and the auxiliary gods. Here she entered hurriedly and ascended to a room where a handsome young lady in an elaborate house dress was looking anxiously out the window.

"Oh, you madcap!" exclaimed the elder girl, when the other entered. "When will you quit frightening us this way? It is two hours since you ran out in that rag of an old dress and Marie's hat. Mama has been so alarmed. She sent Louis in the auto to try to find you. You are a bad, thoughtless Puss."

The elder girl touched a button, and a maid came in a moment.

"Marie, tell mama that Miss Marian has returned."

"Don't scold, sister. I only ran down to Mme. Theo's to tell her to use mauve insertion instead of pink. My costume and Marie's hat were just what I needed. Every one thought I was a shop girl, I am sure."

"Dinner is over dear; you stayed so late."

"I know. I slipped on the sidewalk and turned my ankle. I could not walk, so I hobbled into a restaurant and sat there until I was better. That is why I was so long."

The two girls sat in the window seat, looking out at the lights and the stream of hurrying vehicles in the avenue. The younger one cuddled down with her head in her sister's lap.

"We will have to marry some day," she said dreamily—"both of us. We have so much money that we will not be allowed to disappoint the public. Do you want me to tell you the kind of a man I could love, Sis?"

"Go on, you scatterbrain," smiled the other.

"I could love a man with dark and kind blue eyes, who is gentle and respectful to poor girls, who is handsome and good and does not try to flirt. But I could love him only if he had an ambition, an object, some work to do in the world. I would not care how poor he was if I could help him build his way up. But, sister dear, the kind of a man we always meet—the man who lives an idle life between society and his clubs—I could not love a man like that, even if his eyes were blue and he were ever so kind to poor girls whom he met in the street."

NOTICIAS MUNDIALES DE ULTIMA HORA

Atendiendo a la importancia que tiene el estudio del español en los Estados Unidos, particularmente en esta gran metrópoli tan inmediata a territorio hispanoamericano, diariamente aparece en "The Times" esta sección española con algunas interesantes noticias de ultima hora. Tres veces por semana se insertará una lección práctica elemental de castellano, y los lunes encontrará el lector dos lecciones para estudiantes adelantados.

cuantos deseen aumentar sus conocimientos de español les conviene leer esta columna todos los dias.

NOTAS TELEGRAFICAS

Setenta Muertos en un Combate Mejicano

CIUDAD DE MEJICO, Marzo 28.—Según informes oficiales recibidos de Guadalajara, el viernes último ocurrió cerca de Cuquío, Estado de Jalisco, lo que, al parecer, fué la primera batalla importante del movimiento revolucionario que ha estado extendiéndose por el país en los últimos meses. Se dice que setenta rebeldes fueron muertos y muchos pertrechos capturados por las fuerzas federales después de un combate de seis horas. Las bajas federales fueron un oficial y diez soldados heridos, y veinte caballos muertos.

Los rebeldes, al mando de Victoriano Anaya, estaban en posesión de Cuquío cuando llegó un fuerte destacamento federal. Los rebeldes atacaron, pero fueron dispersados por completo. Se calcula que las fuerzas rebeldes sumaban unos 250 hombres.

El Embajador Francés Presenta sus Credenciales

WASHINGTON, Marzo 28.—El nuevo embajador francés, Paul Claudel, presentó hoy sus credenciales al Presidente Coolidge en la residencia del Ejecutivo en Du Pont Circle. El embajador Claudel fué acompañado por el señor J. Butler Wright, Subsecretario de Estado, y por miembros del personal de la embajada francesa.

Se Forma un Nuevo Consejo del Colorado

PHOENIX, Marzo 28.—Se ha convocado para celebrar aquí una asamblea de los directores de la Asociación del Aprovechamiento del Río Colorado en Arizona, compuesto por tres miembros por cada uno de los catorce condados del Estado.

Una organización que abarcará todo el Estado se va a hacer efectiva, con la esperanza de obtener el apoyo general. La asociación no es en modo alguno una continuación de ninguna de las anteriores organizaciones relativas al río Colorado, ni de propagandas pasadas tampoco. Las más de esas asociaciones pasadas han estado en alguna forma ligadas al proyecto de canal de elevación máxima, proyecto que actualmente parece abandonado debido a que no logró la aprobación de la legislatura hostil.

Se Reunirán los Interesados en la Cooperación

WASHINGTON, Marzo 28.—Más de mil personas, representando más de cuarenta estados y varias provincias del Canadá y algunos otros países extranjeros, se cree que concurrirán a la tercera sesión de verano del Instituto Norteamericano de Cooperación, que se celebrará en Chicago este año, desde el 20 de Junio al 16 de Julio.

Ciudad Juárez Progresa con la Prohibición

CIUDAD JUAREZ, Marzo 28.—Por más que todos los predicadores del Evangelio en el Sudoeste llaman a Ciudad Juárez el rincón más infernal de América, el caso es que esta población se halla en bonanza y creciendo gracias a que existe la prohibición en los Estados Unidos, y a que las leyes mejicanas permiten el juego en todas sus formas. En 1907 la población de Ciudad Juárez era de 7000 almas, mientras que en 1927 es de 27,000. La explicación es: que hay prohibición al norte del río Bravo, y fermentación al sur.

NOTAS LOCALES

Dimite el Ingeniero Hidráulico Reagan

De acuerdo con el plan de la Junta de Veedores para reorganizar por completo el personal encargado de la prevención de inundaciones en el condado de Los Angeles, el señor J. W. Reagan dimitió como ingeniero en jefe del distrito, siendo nombrado su sucesor el señor E. C. Eaton, recientemente traído de Sacramento a las oficinas correspondientes. Según el nuevo plan de organiza ón, Reagan pasa a ser miembro de la junta de ingenieros consultores creada por los veedores a fin de consultarla sobre todos los asuntos de ingeniería que se presenten en relación con los trabajos de prevención de inundaciones en el condado.

Sociedad Jurídica que Anuncia su Disolución

La Sociedad de abogados Woodruff y Shoemaker, cuyas oficinas se hallan en la casa número 756 Sur de la calle de Spring, y que fué establecida en el año de 1912, anuncia su disolución por boca del señor Clyde C. Shoemaker, socio de la casa. Según dijo el señor Shoemaker, el señor Jorge H. Woodruff, socio más antiguo de la organización, se ha identificado recientemente con un gran número de corporaciones, y el mismo señor Shoemaker ha contraído también otros compromisos; de manera que ambos han decidido disolver la sociedad y seguir cada uno por su lado la práctica de su profesión.

Oradores de Diversas Naciones

La fusión de las razas que se lleva a cabo en los Estados Unidos es imitada en la lista de concurrentes de la Escuela Superior Politécnica para el cuarto Consurso Nacional de Oratoria sobre la Constitución. Dicha escuela presenta cinco concurrentes, de los cuales dos son de origen japonés, uno de origen español, otro de raza inglesa y otro de raza alemana.

Charlas Infantiles para Chiquillos de Escuela

Número 318

Si quieren ustedes saber qué tan grande era la choza (If you want to know how big the cabin was), tomen su regla métrica y midan catorce pies en su estancia (take your foot rule and measure fourteen feet in your living room); luego midan catorce pies en la otra dirección para formar un cuadrado (then measure fourteen feet the other way to get a square). Ahora imagínense a cuatro personas viviendo, durmiendo, lavando y comiendo, todo ello en ese pequeño espacio (Now imagine four people living, sleeping, washing and eating, all in that one small space).

Expert advice on live stock appears in Farm and Orchard Magazine of the Los Angeles Sunday Times.

"Why I chose ZEROZONE for the Park Shore"

PALACES for Americans—more comfortable than any monarch ever knew! Apartments and apartment hotels that offer the utmost in ease of living!

To attract the highest type of guest, every detail must be perfect. And no detail, say prominent owners, architects and builders in many cities, receives such favorable comment as Zerozone Electric Refrigeration.

Towering high above the curving beach of Lake Michigan, in the exclusive Hyde Park section of Chicago, is the magnificent Park Shore—a luxurious Florentine palace. To complete its perfect appointments, Zerozone was installed.

"Refrigeration problems settled permanently"

"I investigated all the standard makes of electric refrigerators when I was planning the Park Shore," Mr. M. Schwarz says. "I visited dozens of installations, talked with users, made tests myself.

"And the only conclusion possible was that Zerozone is the best machine on the market. I consider that I settled my refrigeration problem permanently when I installed Zerozone.

"The results have justified my decision. All the many units in the building are functioning smoothly and reliably. Tenants are enthusiastic about Zerozone and in any mention of the apartment's features, Zerozone comes first three out of four times."

So much satisfaction at moderate cost!

Zerozone is *perfected* refrigeration—for five years engineers worked to develop Zerozone's superior features. Such dry, steady cold! Such convenient freezing trays! Such quiet, economical operation—no fuss or bother or delay!

In thousands of fine apartments and private homes—Chicago, and many other cities—Zerozone is giving greater satisfaction every day.

For the apartment owner, Zerozone is a renting feature that helps keep his building filled with desirable tenants.

For the individual user, Zerozone is a life-time of comfort and convenience—ending refrigerator troubles for years to come!

Fully automatic—just plug in the electric connection. Quiet, simple, dependable—*always!*

Ask your Zerozone dealer to show you different sizes—complete with new cabinet or the machine ready to install in your old refrigerator. Easy terms if desired—delivery on a small down payment, the balance monthly.

Zerozone Electric Refrigeration

PACIFIC ZEROZONE COMPANY
1505 West 7th St., Los Angeles, Calif.

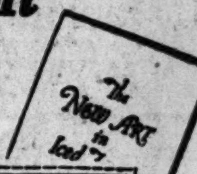

Something new in recipes—FREE!

This coupon will bring you free copy of unusual booklet on frozen dainties

ZEROZONE DEALERS
GLENDALE—Coker & Taylor, 209 S. Brand Blvd.
SAN DIEGO—Fred S. Hage, 1403 Fifth Street.
LONG BEACH—Mills Electric Co., 326 Pine Ave.
REDLANDS—Southwest Electric Company.

PACIFIC ZEROZONE CO.
1505 West 7th St., Los Angeles, Calif. DRexel 5117
I would like your free booklet, "Zerozone Electrical Refrigeration," giving interesting facts about this big improvement in housekeeping.
Name____
No. and Street____
City____ State____

MODERN EVE GETS CHUMMY WITH FIRST FOE OF EDEN

CHICAGO, March 28. (AP)—Daughters of eve again have succumbed to the lure of the snake.

Chicago stores beginning their spring display of finery are showing snake skin for everything from shoes to millinery.

A chic little rattlesnake sport coat may be had for $300 or $400 while snakeskin shoes, purses and hats and suits trimmed with snake skins are proportionately priced.

Inquiry as to why the skin of the snake which thus far has had no commercial value should cost so much elicited the information that snake skins are hard to get and only a small portion of the back is used. Even the parts used must be carefully matched for the spots must correspond in size and shape.

BERKELEY STUDENTS KEEP HONOR UNSULLIED

BERKELEY, March 28. (Exclusive) The honor of University of California students remains unsullied. President Campbell today issued an order that examinations will continue on the honor system. The only requirement will be a written declaration on each examination paper that "I hereby certify on my honor that I have neither given nor received unauthorized assistance in this examination." The ruling followed a discussion of ethics launched by students themselves.

PILES and FISTULA

Permanently removed without surgical operation or detainment from business or pleasure. The relief is permanent, guaranteed, or no cost to you. Also all other Rectal Diseases treated by our ambulant office treatment.
Send for Free Booklet.
Pacific Coast Proctological Clinic
R. F. Kammann, M.D., and E. G. Hamley, M.D.
Suite 1124 Loew's State Bldg., Los Angeles

No more Bilious days

Today many people avoid biliousness by this sensible treatment of the digestive system. First: Eat simpler foods, allowing digestive system to improve. Second: Stimulate better digestion and bowel regularity by taking Chamberlain's Tablets for a week. They arouse healthy digestion, get quick results. 50c or 25c pocket sizes at your druggist. For free sample write Chamberlain Med. Co., 508 6th Ave., Des Moines, Iowa.

The Sensible Treatment

CHAMBERLAIN'S TABLETS "Help You Stay Well"

TRIO SENTENCED IN PLAY MOP-UP

Author and Producers of "Virgin Man" Guilty

Given Ten Days for Violating Public Decency

"Captive" Case Dropped and "Sex" Trial Opens Today

NEW YORK, March 28. (Exclusive) Sentence of ten days each in the workhouse were imposed today upon William Francis Dugan, author, and Mack Cohan and Jacob Kromberg, producers of "The Virgin Man." The play is one of the three raided some weeks ago after the sudden decision of the District Attorney and the police to clean up Broadway.

The three, with the members of the cast of the production, were pronounced guilty of maintaining a nuisance and violating public decency by the justices in Special Sessions.

They were tried a week ago but no decision as to guilt then was made. They were fined also $250 each, with the alternative of additional workhouse sentences of thirty days. Their attorney served notice of an appeal and planned to move at once to obtain from a Supreme Court justice a certificate of reasonable doubt which, if got in time, would make them subject to release on bail before starting the jail sentence.

The sentences of all members of the cast were suspended.

The jail sentences are the first imposed as a result of the raids. "The Captive," subjected to police supervision at the same time as the "Virgin Man," was withdrawn by its producers and the charges against those involved in its production dismissed.

Trial of the cast and producers of "Sex," the third play raided, begins tomorrow before Judge Donnellan in General Sessions.

Before the verdict was announced today counsel for those involved in "The Virgin Man" made motions for dismissal of the charges and the motions were denied.

Boulevard on Roofs Latest New York Idea

NEW YORK, March 28. (AP)—A boulevard on the housetops is the latest suggestion to relieve traffic. John K. Hencken, engineer, suggests that buildings of uniform height be built along the West Side water front from the Battery to Yonkers, more than thirty miles.

The project would cost $660,000,000, he said.

Motor Bandits Kidnap and Rob Seattle Cashier

SEATTLE, March 28. (AP)—Three bandits driving an automobile with a California license kidnaped V. E. Cox, collector for Skaggs-Safeway Stores, and a companion, here today and escaped with $6000.

MODESTO MOTORIST KILLED IN ACCIDENT

SANTA ROSA, March 28. (AP)—M. Flopper of Modesto was killed near Willits late today when his automobile plunged over a 100-foot embankment. E. Roush, address unknown, is in the Willits Hospital, recovering from shock and bruises. He was a pedestrian picked up on the road by Flopper, who was traveling from Eureka, south.

Has No Gas Now!

Once a woman of her age had to be careful. Today, she eats anything she wants! A Stuart tablet—and after-eating distress vanishes.

Chew a Stuart tablet after the heartiest meal, and you, too, can smile at indigestion. Stops all gas and belching. Ends sour risings, belching. *A sweet stomach for twenty-five cents.*

Full Box FREE!

Every druggist has Stuart's tablets, 25c and 60c. Or, a full box *free* if you write the F. A. Stuart Co., Dept. N69, Marshall, Mich. Get a metal box of Stuart's for the pocket—and keep it filled! Hearty eaters—hard smokers—high livers—find Stuart's a boon and blessing!

STUART'S DYSPEPSIA TABLETS

Use Cuticura Soap And Ointment To Heal Sore Hands

SUPER LOCKLATH "Plastoid-Made" FOR SALE BY ALL BUILDING MATERIAL DEALERS

Simmons Diamond Shop
Retiring from Business Sale
Diamonds-Jewelry-Watches
½ Price
222 W. 5th Street

RICH INDIAN GIRL VANISHES

Abduction Hinted in $400,000 Estate Battle After She Goes in Car With Stranger

MUSKOGEE (Okla.) March 28. (AP)—Millie NaLarkey, known as the "poor little rich Indian girl," who has an estate valued at $400,000 tied up in litigation, but who has been virtually an object of charity for nearly four years, is missing from her home here. A Kansas automobile, a glib-tongued stranger, sleek of hair and handsome of feature, figure in the disappearance of the girl. Friends fear she has been kidnaped.

Government agents searching for the girl, who disappeared Saturday from the home of T. N. Roach, employee of the Five Civilized Tribes here, today said they had but few leads on which they place much hope for locating her.

OTHER ADVENTURES

Miss Naharkey, who is not more than 20 years of age, yesterday stopped at a farmhouse, traveling with the stranger who called to see her at the Roach home Saturday. The automobile in which the pair was traveling left the farmhouse, traveling north toward Tulsa, and has not been seen since.

With rumors of contemplated violence cropping out, efforts of investigators were redoubled today to locate the girl before she is delivered at a point believed to be the destination of abductors in Missouri.

Credence was given to the reports of an asserted plot by the past adventures of the girl.

In June, 1922, she disappeared from her mother's home at Red Fork. She was found in abject poverty, washing dishes in Kansas City.

TELEPHONE CALL

The girl, a Creek Indian, did not become rich from her government allotment, but through lands inherited from her father and his relatives. Litigation involving her estate grew out of concessions she is asserted to have made during her last absence.

Late Friday a young man, representing himself as a resident of Oswego, Kan., and an acquaintance of the girl, appeared at the ranch home here and asked to see the girl, it was said.

The theory that the strange young man had something to do with the mystery was substantiated today when Roach received a telephone call from a farmhouse south of Tulsa. The message said that Millie was there Sunday afternoon and was accompanied by a man whose description tallied with that of the man who called on her.

Utica Dinner to Borah Protested by Businessmen

UTICA (N. Y.) March 28. (AP)—A group of local business men, including prominent Republicans, has protested formally to the local committee in charge of a proposed dinner in honor of Senator Borah of Idaho, scheduled tomorrow night.

Bradford H. Divine, spokesman for the group, declared it should be understood the invitation was of a personal nature rather than political, and does not come from, nor with the approval of, organized Republicans.

"The reason that the groups of men for which I am speaking," continued Mr. Divine, "do not believe that the Senator from Idaho is entitled to a public dinner as an honor in recognition of his attitude in Washington is because, if the published reports of his record are correct, he has been obstructive to the policies so ably advocated by President Coolidge and his supporters in both houses of Congress. For Republicans to honor Senator Borah for his obstructive policies would be nothing more or less than a direct slap in the face for President Coolidge."

De Pinedo Will Visit This City on World Flight

HAVANA, March 28. (AP)—Commander Francesco de Pinedo, who is scheduled to leave for New Orleans tomorrow, has revised his itinerary on the North American continent to carry him to the Pacific Coast and then eastward to Washington and New York, with stops in Montreal and in Quebec. He arrived here late today from Port Au Prince, Haiti, some 700 miles away.

The revised itinerary, which will carry the aviator back to Rome, follows: New Orleans, Galveston, Hot Springs, San Diego, Los Angeles, San Francisco, Seattle, Malta (presumably Montana) Chicago, Montreal, Quebec, Boston, Washington, New York, Newfoundland, Horta in the Azores, Lisbon and finally Rome.

BANKRUPT INDICTED AS GEM SMUGGLER

SAN FRANCISCO, March 28. (Exclusive)—Declared bankrupt in one court and indicted in another within three hours was the experience today of George A. Pitcher, a ship's barber, giving Oakland as his home. In Federal court he admitted liabilities of $8550 and assets of $900. A short time later he was indicted by the Federal grand jury on a charge of smuggling jewelry into this country from China.

NEW YORK OIL MAN CONVICTED OF MURDER

TULSA (Okla.) March 28. (AP)—Walter M. Yeager, New York oil man, was found guilty of murder in connection with the death of Edwin A. Craig, Sand Springs oil operator, and punishment fixed at life imprisonment by a jury in District Court here tonight. The jury deliberated for one hour and fifteen minutes.

JAILED FATHER GOES TO SEE NEWBORN BABE

Earl Kenneth Smith, who is in the County Jail charged with the slaying of Louis Barto, yesterday was escorted to his home by officers and permitted to see his 12-day-old son for the first time. The meeting was arranged by Smith's attorney, John J. Craig, and Deputy Sheriffs Peters and Boyd. Smith is awaiting preliminary hearing on a charge of murder following the killing of Barto for an asserted attack on Mrs. Smith in January.

Leading agricultural, horticultural and stock experts of California are regular contributors to Farm and Orchard Magazine, one of the popular Sunday features of the Los Angeles Times.

NEW FRENCH ENVOY SEES END OF DEBT

Ambassador Claudel in Presenting Credentials Hopes for Full Accord

WASHINGTON, March 28. (AP)—Optimistic references to France's war debt to the United States were exchanged today between President Coolidge and Paul Claudel, when the new French Ambassador presented his credentials at the temporary White House.

Ambassador Claudel expressed his pleasure at entering upon his duties here "at the moment when France has given fresh evidence of her firm intention to discharge her indebtedness and meet her just obligations."

Replying, President Coolidge declared the sympathy and admiration of this country has been aroused by the manner in which France has faced the questions arising from the aftermath of the war and the "recent token of the determination of the French republic to continue in that course has been received here as a characteristic symbol of its spirit."

Both the President and the Ambassador referred to American participation in the World War, M. Claudel declaring France "takes pride in the fact that in two epochs of a history that does not extend over four generations her destinies were as one with those of the United States in a clear perception and brave defense of justice and right. She will forever recognize her share of the assistance given and of the blood so generously shed."

Filling of Fund Committee in Senate Delayed

WASHINGTON, March 28. (AP)—Vice-President Dawes decided before departing for Panama to fill any vacancy that might occur in the Senate Campaign Funds Committee during the recess of Congress.

There had been much conjecture as to whether Mr. Dawes would appoint a successor to Senator Goff, Republican, of West Virginia, who has resigned. Some Senators have contended that the committee does not legally exist because the Senate failed to adopt a resolution specifically authorizing it to act during the recess of Congress.

The Vice-President's decision was disclosed today by his secretary, E. Ross Bartley, who was empowered to name a committeeman in the absence of Mr. Dawes, but after conferences with Republican leaders as to whom they desired to be named, Bartley decided to hold the matter in abeyance until Gen. Dawes returns next month.

Bay City Hires Experts to Plan Bridge Location

SAN FRANCISCO, March 28. (AP)—By a vote of 14 to 1, coming after a three-hour argument, the local Board of Supervisors today confirmed the appointment of the three expert engineers named by the Board of Works to select a site for the proposed bay bridge. The sum of $25,000 was appropriated for their services.

It is expected that a report on the location of the bridge, length of spans, type of structure and other engineering features will be forthcoming within thirty days.

The experts chosen are Robert Ridgway of New York, Prof. Talbot of the University of Illinois, and John D. Galloway of San Francisco.

AL AND WILL BARRED

Congressman Says Middle West Will Name Candidate

SAN FRANCISCO, March 28. (Exclusive)—Congressman Percy E. Quin, Democrat of Mississippi, who arrived here today on a visit, declared the belief that neither Gov. Al Smith of New York nor William G. McAdoo of Los Angeles can land the Democratic nomination for President.

"If the Democratic party expects to win in the next Presidential election it must pass up both Smith and McAdoo and choose a new leader, preferably from the Middle West," Quin averred.

"Despite the high personal excellence of Smith and McAdoo they represent divided factions of the party and will ruin the next convention as they did the last one if they seek nomination. There is good strong Presidential timber in the Midwest, which will satisfy both factions."

He balked, however, at naming any possibilities.

DOORSTEP FALL FATAL TO BRIDEGROOM-TO-BE

SAN FRANCISCO, March 28. (AP)—William M. Rees, 27 years of age, Stanford University graduate, was killed here today when he fell from the doorstep of a friend's home, twenty feet to the pavement. Rees was departing with other guests when he turned to bid his host a final farewell, lost his footing and fell. He was to have been married soon to Miss Katherine McCullough of this city. His mother, Mrs. William M. Rees, and a sister, are on their way here from Los Angeles.

BOY ATTACKED BY VAUDEVILLE BEAR

NEW YORK, March 28. (Exclusive) The prank of one of his playmates in shoving Robert S. Seer, 7 years of age, of Brooklyn into an alley alongside the Casino Theater where a vaudeville bear was being exercised today, may prove fatal for Robert. The animal, frightened at the boy's intrusion, jerked its chain out of the hands of its attendant and attacked the boy. Before Frank Stevens, the owner, could stop it the bear had a giant paw on little Robert, pinning him to the ground and was tearing at him with the other paw.

'LOST' BROTHER FOUND AT LAST

Sister Locates Veteran in Ward of Hospital

Drops Identity for 33 Years to Protect Family

Forfeits Honor, but by New Name Regains It

ROCK HILL (S. C.) March 28. (Exclusive)—Thirty-three years after he dropped completely from sight even of relatives here and in other parts of York county, Ingraham Wilson was back today with his loved ones and friends.

Greatly aged, crippled with rheumatism and somewhat bewildered by the changes which have been wrought, he was resting at the home of his sister, Mrs. Alexander Long, Sr., and was receiving a few of his acquaintances of many years ago. During his absence his brother, W. B. Wilson, Sr., an attorney, died.

A story of desire to protect family honor after having been discharged from the United States Army "without honor" following an altercation with an officer, and of other experiences which led finally to a hospital cot in the soldiers' home in Dayton, O., was told by Wilson.

He left Rock Hill in 1894 and enlisted in the United States Army at Atlanta, Ga. He was stationed at Fort McPherson for a time. He was discharged "without honor," which he explains is of less severity than a "dishonorable discharge."

He said he adopted the name of "James Lowry" and vowed that he would "lose himself."

In 1896 he accepted a suggestion of a former comrade in the army and re-enlisted in the service in response to the call of President McKinley for volunteers. His company was sent to the Philippines, where it played an active part in subduing the natives. He recounts experiences in twenty-eight engagements with the Moros which might prove thrilling enough for any adventurer.

When his regiment returned to the United States Wilson, still known as "James Lowry" and carefully guarding the secret of his real identity, contracted rheumatism and was sent to the soldiers' home at Dayton. Here he determined to spend the remainder of his life.

THREAD UNWINDS

A visitor mentioned to friends of the Wilson family that he had met an old soldier in the Dayton home named "James Lowry" and that this man had evinced an unusual interest in "Yorkville."

Mrs. Long, his sister, and her brother, Dr. De Foix Wilson of Spartanburg, left shortly for Dayton.

No familiar face met their gaze until at the end of the ward they saw a sleeping man whom they recognized.

The long-lost brother said that as he opened his eyes he had a dreamy impression that the face of his sister was that of his mother dead many years.

UNTANGLING ETHER JAM RADIO GOAL

Public Hearing to Begin Today in Hope of Finding General Broadcast Plan

WASHINGTON, March 28. (AP)—Finding room in the crowded ether channels without undue disturbance to the 733 broadcasting stations now in operation in the United States, is the goal of the Federal Radio Commission, which will open public hearings tomorrow with a view to obtaining a starting point.

Testimony at the hearings, to be attended by representatives of the National Association of Broadcasters, the Radio Manufacturers' Association, the Listeners' League and others, will be considered by the commission in formulating its general policy. No specific complaints will be heard, the intention being to discuss, first, all the general phases of the admittedly tangled problem.

The first angle to be taken up will be proposals for widening existing wave bands, now set between 200 and 500 meters, by permitting the use of bands between 150 and 200 meters, the field now used by approximately 18,800 amateur broadcasters. Whatever expansion is undertaken will have to be directed toward the lower wave bands, since the higher bands are used by ships for SOS signals and other purposes.

Other proposals on which testimony will be heard will have to do with limitation of power for broadcasting purposes.

Special Prizes Given for Games in Chess Tourney

NEW YORK, March 28. (Exclusive) In addition to the three regular prizes of $2000, $1500 and $1000 won by Jose R. Capablanca, Dr. Alexander Alekhine and Aaron Nimzowitsch, respectively, in the international Chess Masters' tournament which closed Saturday, five special prizes have been awarded for the best played games.

First prize went to Capablanca for his victory over Spielmann, second to Alekhine for his defeat of Marshall, third to Nimzowitsch for his victory over Marshall, fourth for a nonprize winner to Dr. Vidmar for winning from Nimzowitsch, and the "chess strategy" prize (silver cup) to Capablanca for his third game with Nimzowitsch.

DR. HOUCK RELEASED

Washington Physician Not Named in Inquest on Wife's Body

WASHINGTON, March 28. (AP)—A Coroner's jury today decided that Mrs. Gladys W. Houck, wife of a former psychiatrist at St. Elizabeth Hospital here, died "by drowning in an unknown manner."

ALBANY (Or.) March 28. (AP)—Dr. Knute Houck, formerly of Washington, D. C., held in jail since last Wednesday, was released today from the County Jail when a telegram was received from Washington stating that the Coroner's jury investigating the death of his wife, Mrs. Gladys Houck, failed to hold him responsible.

WET KANSAS STATEMENT CHALLENGED

College Debater Will be Subpoenaed to Tell Where He Got Information

MANHATTAN (Kan.) March 28. (Exclusive)—Walter Reed Gage, County Attorney of Riley county, announced this afternoon he has issued a subpoena for Standford Clinton, 10 years of age, a member of the debating team of Northwestern University, who last night in a debate at the Presbyterian Church here is asserted to have said that liquor could be purchased in Manhattan "in less than five minutes."

The Northwestern debaters are scheduled to debate with Kansas University tonight.

The County Attorney said he wants to know who gave Clinton his information, and added that liquor cannot be purchased here "in five minutes."

The Northwestern team, which, besides Clinton, is composed of Robert Howlett and Don K. Carter, argued that the Volstead Act should be repealed. A team from Kansas City composed of Robert Hedberg, Solom Kimball and Frank Morrison had the negative side. It was a no-decision debate here, but the Northwestern debaters occasionally drew chuckles with their jibes at the national liquor law.

In one of his arguments Clinton is asserted to have stated "Kansas is wet. In each town we have visited we have been informed that liquor was obtainable within five minutes from the time we arrived. In Manhattan we were told that it could be obtained in five minutes."

When the County Attorney was informed of Clinton's assertion he said: "It's such loose talk as that which reacts against the enforcement of the prohibition law. If liquor can be obtained in this town so easily, it is my duty to learn about it. If not, the young man should be more careful, because his statements probably carry weight with his audiences."

EX-HEAD OF JONATHAN CLUB DIES

William H. Chamberlain, Attorney and G.O.P. Chief, Expires at Bay City

SAN FRANCISCO, March 28. (Exclusive)—William Henry Chamberlain, attorney, one of the leaders of the Republican party in California a quarter of a century ago, prominently identified with it ever since, and founder and first president of the Jonathan Club of Los Angeles, died last night at 71 years of age.

One of his greatest achievements as an attorney was clearing up difficulties encountered by irrigation districts in Yuba, Glenn and Colusa counties, which opened for settlement some 250,000 acres of land in the Sacramento Valley. The largest colonization project in this State developed when legal entanglements of the Browns Valley Irrigation District of Yuba county and the Central Irrigation District of Colusa and Glenn counties were straightened out, chiefly through Chamberlain's efforts.

As a Republican leader, he organized and was first president of the Dirigo Club, which played a notable part in the campaign following James G. Blaine's nomination to Presidency. Chamberlain later organized the Union League Club, successor of the Dirigo. The Jonathan Club of Los Angeles was originally designed as a political organization, but later became a social club.

Chamberlain was born in Columbia, Tuolumne county, in 1855 and had been president of both the Stanford and Pacific parlors of the Native Sons of the Golden West. He also rose to the rank of colonel in the State's military. At one time he was traveling auditor for the Central Pacific Railroad and later national bank examiner for California, Utah, Nevada and Colorado.

Funeral services will be conducted tomorrow.

PLANS FORM FOR MAKING OF WHISKY

Andrews Soon Will Get Outline for Restocking Medicinal Supply

WASHINGTON, March 28. (AP)—Definite proposals for private manufacture of medicinal whisky to restock the country's rapidly diminishing supply will be presented soon to Lincoln C. Andrews, in charge of prohibition enforcement.

He conferred today with distillers and owners of the present four and a half years' supply and when the conference terminated it was agreed that plans should be submitted immediately to have several privately financed corporations begin manufacture of the spirits by next September.

Andrews told the liquor men that he wanted the medicinal whisky supply concentrated under the control of a few strong corporations separated into an eastern and a western group, distribution of the product to be supervised by the manufacturers and wholesale druggists. In this way, the prohibition chief explained, he expected to keep the whisky out of the hands of illegitimate dealers.

If the present tentative plans work out, Andrews will call in representatives of the wholesale druggists in the hope of perfecting safeguards against illegal diversion.

MAGICIAN UNABLE TO ESCAPE PRISON

OTTAWA (Ill.) March 28. (Exclusive)—Handcuffs, ropes and locked trunks failed to hold Frank Francois, magician, clairvoyant and escape artist when he appeared on the stage in Ottawa, but today the bars of the County Jail had not yielded for him. Francois is under arrest on a charge of being the robber who held up the First National Bank of Marseilles last December, escaping with $9000 while disguised as a woman. Francois has been identified by two young women who were in the bank at the time of the hold-up, but he insists he is innocent. His hearing has been set for Wednesday.

ANDREW BLACKMORE
Vice-President

THE ACTIVITIES OF REAL ESTATE MEN have brought to Los Angeles the men and the money which make possible our great industrial life, our beautiful homes, the marvelous civic improvements, and our position as a financial and commercial center of a territory that reaches even across the sea.

It is probable that no other class of men has been such a vital factor in the development of this city as the Realtors, and we are happy when it is our privilege to cooperate with them.

Head Offices: On Spring Street at 615 Between 6th and 7th

Wilshire-Vermont Office 3153 Wilshire Boulevard Auto Parking Service

COMMERCIAL, TRUST and SAVINGS

Live Where There Are Fewer Fogs

Hillcrest

Architecturally Restricted

Cottages of Brittany

The beautiful Norman-English type of home so suitable to the foothill country is the only style permissible on this property. Located in Altadena, the foothills of Pasadena, where there are fewer fogs, remarkably fine views, reasonably priced building sites, the purest of mountain water, and complete restrictions.

Tract office on property always open. Secure map, folder and price list. Not many lots available.

THE HOGAN CO.
Main Office
379 E. Colorado St.,
Pasadena.
Phone Ter. 2151.

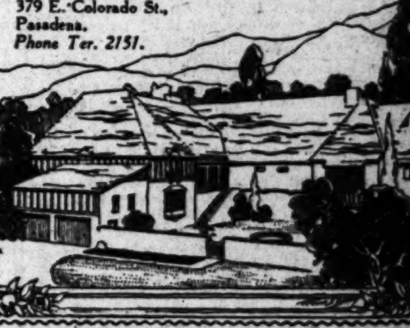

On the Foothill Blvd., East of Lake Avenue. Tract Office, 1445 E. Foothill Blvd.

Food Retailers Push Boycott in War on Ford

DETROIT, March 28. (AP)—Henry Ford's foray into the business of dispensing food and other household necessities has aroused the ire of retail dealers who are declared to be pressing a well-organized boycott against wholesalers dealing with the motor manufacturer.

The exact status of the boycott has not as yet been ascertained, but there were some reports that it was planned to make it national in scope.

In the meantime, however, Ford's well-stocked markets of high-grade produce continue as a magnet for thousands of persons.

The difficulty is said to have arisen over inability of retail grocery and meat merchants to compete with Ford stores, whose system of buying in enormous quantities and selling at slightly above cost has made big inroads into the trade of the companies, including chain stores.

MRS. BECK DIVORCED

PARIS, March 28. (AP)—Mrs. Adelaide Wilmerding Beck has been granted a Paris divorce from James Beck, Jr., son of the former Solicitor-General of the United States, on grounds of abandonment. They were married in New York October 17, 1917.

Student Steals Cars to Pay Way Through School

NEW YORK, March 28. (Exclusive) It has not been an uncommon occurrence for impoverished young men to work their way through college, but Roy H. Sloane, 22 years of age, who has been attending Columbia University, sought an easier way and today was sentenced to serve five years in Sing Sing prison for "stealing his way" through.

Police accuse Sloane of stealing twenty-five automobiles in and around New York City in the last two years. He said he stole to finance his way through college and to maintain himself in fashionable raiment and pay the expenses of his apartment.

VESUVIUS RESUMES HARMLESS ERUPTION

NAPLES (Italy) March 28. (AP)—Mt. Vesuvius has resumed activity after a lull of a few days. The eruption, while spectacular, does not threaten to become dangerous, according to observatory officials, who are permitting tourists to visit the crater.

...ES IN JUAREZ ...RRY AND WET

...hibition Booms Business Across Rio Grande

...and Women Mingle to Quaff Flowing Bowl

...Play Games but None Ever Win

...UICK RELIEF FROM CONSTIPATION

Earth Tremors Waken Citizens of Washington

BULLOCK'S

BROADWAY-HILL-AND-SEVENTH "ONE O'CLOCK SATURDAYS"

Perrin Gloves for Easter!

Don't merely wear gloves wear — Perrin Gloves!

BROADWAY · HILL · AND · SEVENTH · "ONE · O'CLOCK · SATURDAYS"

EASTER · INAUGURATION · MONTH

BULLOCK'S

Mallinson-Rodier Silk and Lisle Crepe Fascinating Designs Priced Low, 55c Yd.

Lovely spring fabrics at a fraction of their usual pricing — an Inauguration Month feature worthy of the ideals upon which Bullock's was founded twenty-one years ago.

Silk and lisle crepes, intriguing in coloring, showing bizarre, conventional or Persian patterns. The pricing is rare indeed for this character of fabric.

Cotton Goods, Bullock's Second Floor

Introducing the "Step-away Slip", $5.95

Exclusively Bullock's

For Dancing for Sports

For every activity that demands freedom. A new type of slip that is straight and slim yet gives extra fullness. How? A wraparound panel is the secret.

White, flesh, peach, monkey skin, fallow, black and navy crepe de Chine.

Every size is graduated according to bust measure—34 to 44. Larger sizes are longer as well as wider. Designed for Bullock's—exclusive with Bullock's—$5.95. An Inauguration presentation.

Section of Costume Slips, Bullock's Fourth Floor

famous Mangone coats!

Mangone coats are usually a great deal more than $65.

This collection (naturally limited) was tailored specially for Bullock's.

Coats without fur! Bullock's New York reports the interest of smart New Yorkers in the "coat without fur."

Tailored as Mangone tailors coats—impeccably.

Faced with kasha in a lighter tone. Given decorative accents of embroidery, the braided pocket that Paris is stressing. In navy repps and fine twills. $65.

Women's Coat Section — BULLOCK'S — *Third Floor*

New Smocks at $1.95 are All Embroidered by Hand

Yes, $1.95! Just another instance of how Bullock's is celebrating Inauguration month.

Decorative with hand-embroidery and yet practical, for they are fashioned of sturdy chambray and cotton suiting. Your choice of orchid, rose, blue, tan or pink.

Smock Shop, Bullock's Fourth Floor

Again! Plus-4's Here at $4.25---Boys' Sizes

Just like the ones Bullock's Store for Boys introduced at the beginning of Inauguration month. Four hundred pairs today! New checks, plaids, zig-zags, cross-bars—self weaves. Wait until you see all the patterns. How they fit! Just the correct amount of bagginess to be truly smart. Tweeds and cassimeres in the new shades.

New Designs in Sweaters to Go With Them at $6.00

Store for Boys, Bullock's Fifth Floor

Use Bullock's Hosiery Repair Service---

Bullock's will reknit single thread runs for 35c and double thread runs for 50c. Please have hose laundered before leaving them for repair.

Glove Cleaning and Hemstitching Section, Bullock's Street Floor

Shoe Repairing! Yes, It Is Done at Bullock's

A complete miniature shoe factory is operated at Bullock's for your convenience. Here you may bring your shoes which need renovating.

Shoe Repair, Bullock's Fourth Floor

Damask and Brocade Pillows, $3.95!

One hundred twenty-five—Pillows ever so much smarter than you would expect to find at $3.95. Brocades! Damasks! Tailored types! Elaborate and feminine styles—All at this one special price. Bullock's had them made in their own studios; hence the low pricing. Today—Select yours early in the morning while you have many to choose from.

Lamp and Pillow Section, Bullock's Sixth Floor

"Only at Bullock's" What Is It? A Radio!

Radio enthusiasts mustn't be satisfied until they have seen and heard it. Music lovers who have been less enthusiastic about the Radio should lose no time in acquainting themselves with this machine.

For the TONE is the remarkable thing about it! Gilfillan TONE!

This model is exclusively Bullock's. Gilfillan Bros. built and designed. Then declared (so great was their faith in the store Bullock's) . . . "For Bullock's exclusively."

A 6 tube Radio of surpassing selectivity. Completely enclosed in a walnut highboy cabinet. (Even the cabinet can be procured "only at Bullock's.")

Bullock's Music Sales . . . Fourth Floor

A Wicker Wardrobe for Baby's Clothes, $11.95

Those precious little garments must be well-housed. And what a dainty addition to the nursery—this wicker wardrobe from Baby's Own Store.

Because this is Inauguration month, the price is especially tempting. $11.95.

Decorative hampers in pink or blue enamel here, too, to hold his soiled clothes, $6.95.

Bullock's Service for Mothers . . .

Perhaps you have already registered at Bullock's Infants' Welfare Bureau for government literature. Perhaps you have already read the books on prenatal and child care from Bullock's circulating library. If so, why not tell your friends about these Bullock services?

Baby's Own Store, Bullock's Fifth Floor

The Turban Should Fit Your Face

As well as your head

The turban is smart—but it must be chosen with great care—to be flattering.

These three turbans from Bullock's Section of Hat Fashions show how to do it.

If Your Face is Oval

A symmetrical turban to frame the soft curves of your face. For instance, this earring turban in crocheted straw and felt inspired by Agnes.

If Your Face is Round

A flared cuff for height and width, such as on this Joseph model of felt accented with straw.

If Your Face is Heart-shaped

—An irregular line to break the high curve of your cheek bones—a Bullock modification of Reboux's skull cap—in felt.

Note: Bullock's saleswomen study the contours of faces and can help you select the hat to suit your type.

Section of Hat Fashions, Bullock's Third Floor

Representing

Mme. Helena Rubinstein,

International Beauty Specialist.

Mlle. Manka Rubinstein

comes to Bullock's

April 4th to 9th inclusive

Consultation without charge from 10 to 5 each day.

Toilet Goods, Bullock's Street Floor

CHUCKLES from LIFE

The efficiency expert who has trained the office force never to waste anything gets a send-off.

Reversal

SHE was just a poor little girl from the city, cast by the bewildering currents of life into the maelstrom of Grubb's Corners. A short year back she had been gay and blithesome—a rare flower in the perfect setting of Broadway's glittering supper clubs.

A short year back she had not known the insidious influence of Grubb's Corners; a short year back. And now—

Where were those lovely rose leaves that used to blossom on her cheeks? Wilted, alas. Where the deep carmine that curved with her cherry-ripe lips? Faded, forever faded. Where the artistic shadows beneath her eyes; the heavy mascara that beaded her lashes; the Ritz clip that adorned her graceful neck? Gone, all gone, the old, familiar graces.

She walked slowly, as one in sorrow; and her glance strayed to the Grubb's Corners General Store, across the roadway. Mr. Grubb was affixing a new sign to the front of the dusty window. Idly she read, and then she stopped as though she had been stabbed by sudden pain. Her hands instinctively shielded her eyes as she turned quickly away from the tragic reminder of other days which flaunted itself across the store front, but not without one last, pained look at that cruel message, so fraught with memories:

BUTTER AND EGGS

A sob racked her frail body, and she hurried away.

JAMES KEVIN McGUINNESS.

* * *

The dignity of labor has approached positive snobbishness.

* * *

Most corporation publicity men are suppress agents.

[Copyright, 1927, by the Bell Syndicate, Inc.]

THE GUMPS

At Your Service

By Sidney Smith

GASOLINE ALLEY

But She'll Be Back

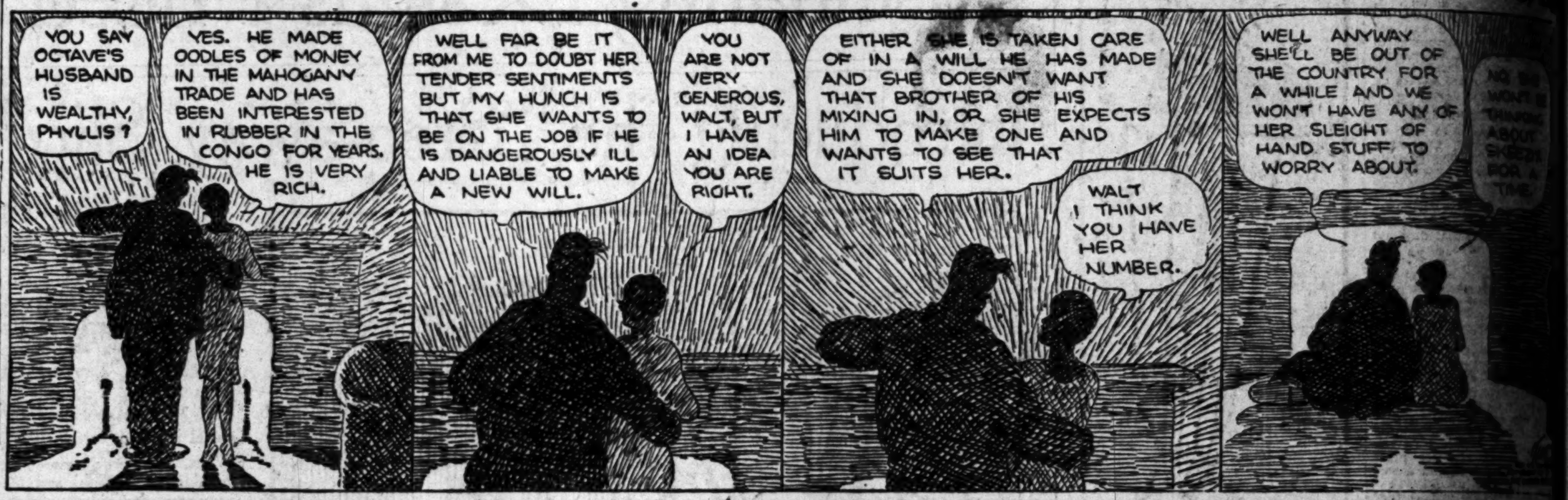

The Family Album—Mother Takes a Nap

By Gluyas Williams

(Copyright, 1927, by The Bell Syndicate, Inc.)

ELLA CINDERS

The Bad News

By Bill Conselman and Charlie Plumb

WINNIE WINKLE, THE BREADWINNER

It's the Same Thing, Mike

REG'LAR FELLERS

No Wonder There Are so Many Filling Stations

By Gene Byrnes

Copyright 1927, by the Bell Syndicate, Inc. Trade Mark Reg. U. S. Pat. Off.

(Copyright, 1927, by The Bell Syndicate, Inc.)

MOON MULLINS—

Moon Should Have Written the Doctor a Letter

HAROLD TEEN

Bam! Goes His Moral Support

Shar

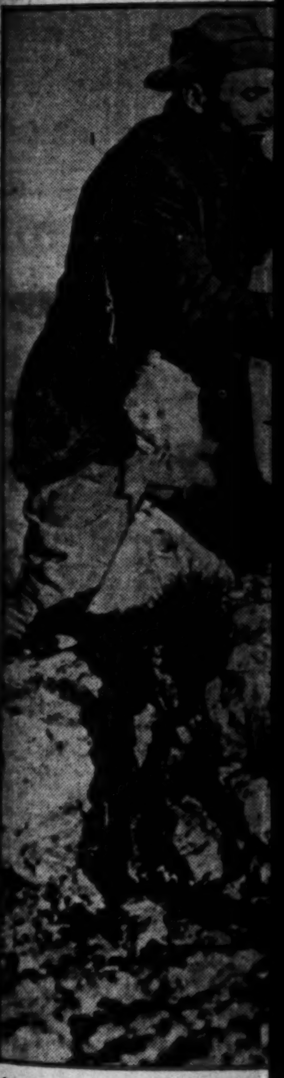

A Character of the Calif... Slim," is pictured above ... claim at Weepah, Nev... the near-by State has ... pectors from all over the...

A New "Boy Friend" an... consolation for Peaches ... drawing alimony of $30... ing as a result of co... Peaches leaving taxi as ... (P. & A. photo.)

Shanghai Situation Centers Attention of Entire Civilized World

Latest Action Pictures From Shanghai, Taken Just Before and as the City Fell into the hands of the Cantonese, are presented above. At left, a Northern soldier belonging to the Shanghai defense force, is searching a citizen for weapons or propaganda. Middle is shown a squad of Northern soldiers carrying the dread "arrow," indicating power of life and death is vested in them. On the day this photo was taken this squad summarily executed scores of citizens seized in the streets as pickets and agitators. No trial was granted the accused. At right, the closing of the French concession as Shanghai fell, is pictured. (P. & A. photos.)

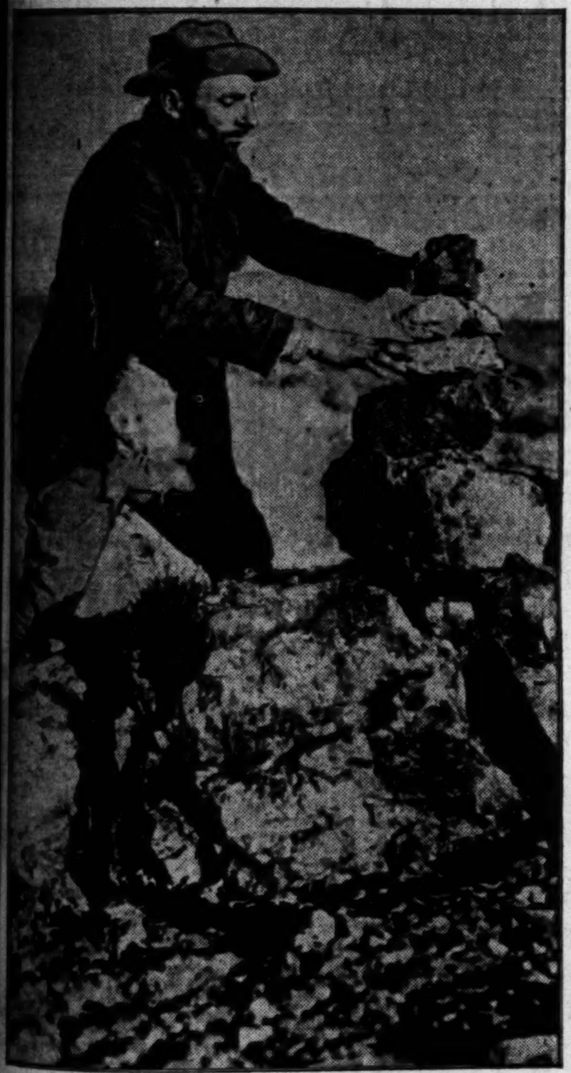

A Character of the California Deserts, "Seldom Seen Slim," is pictured above erecting a monument on his claim at Weepah, Nev. The gold excitement in the near-by State has drawn desert rats and prospectors from all over the Southwest. (P. & A. photo.)

Lost for Two Years following a complete lapse of memory, Mrs. Helen Berroyer is at home with her mother. Search of two years was conducted. (P. & A. Photo.)

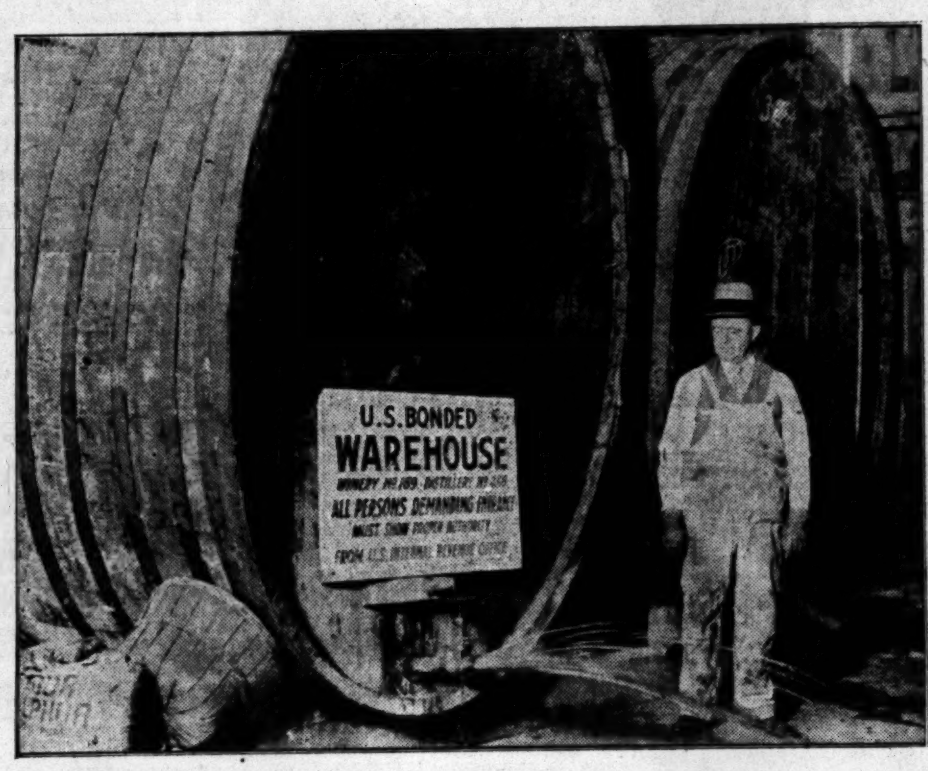

Pre-Volsteadian Brandy and Wine Totalling 7800 Gallons was loosed into the thirsty soil at Culver City yesterday by internal revenue agents who seized the supply at a bonded warehouse for nonpayment of taxes. Photo shows Harry B. George, deputy collector, watching the grape spout from two of the huge tanks in which it was stored. (Times photo.)

Indicted for Murder of Her Husband, Albert Snyder, art editor of the magazine Motor Boating, Mrs. Ruth Snyder is held in the Queens County Jail, New York. Photo shows Mrs. Snyder behind bars following arrest on the indictment. (P. & A. Photo.)

A New "Boy Friend" and a Vaudeville Contract are consolation for Peaches Browning, who is no longer drawing alimony of $300 a week from Daddy Browning as a result of court decision. Photo shows Peaches leaving taxi as her new friend pays the bill. (P. & A. photo.)

Turnabout is Fair Play, remarked John D. Rockefeller the other day as he took charge of a movie camera and snapped the photographer who had been making shots of him on a Florida golf course. This exclusive photo is last taken of the millionaire. (P. & A. Photo.)

One of Headliners at monthly salon at Hollywood Plaza Hotel, Wednesday night, will be Marguerite Le Grand (above,) well-known concert pianist.

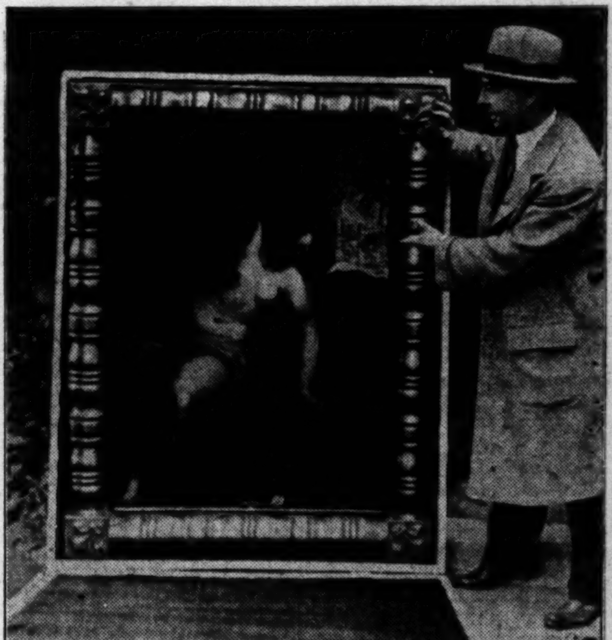

A Remarkable Painting, according to local art experts, is a canvas purchased two years ago by Thomas A. Hazelton, realtor, for a pittance, and now believed to be a genuine Correggio. Photo shows Hazelton with the work attributed to the Italian master. (Times photo.)

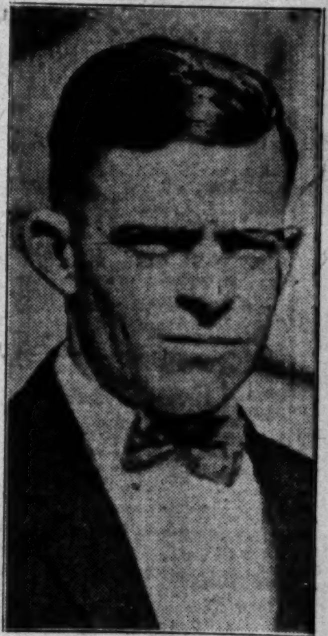

Trial for Murders committed several years ago during hold-up of Southern Pacific passenger train, is faced by Hugh D'Autremont, youthful bandit. (P. & A. photo.)

HIGH LIGHTS OF HISTORY—676

Gettysburg—Preparing for Pickett's Charge. *by J. CARROLL MANSFIELD*

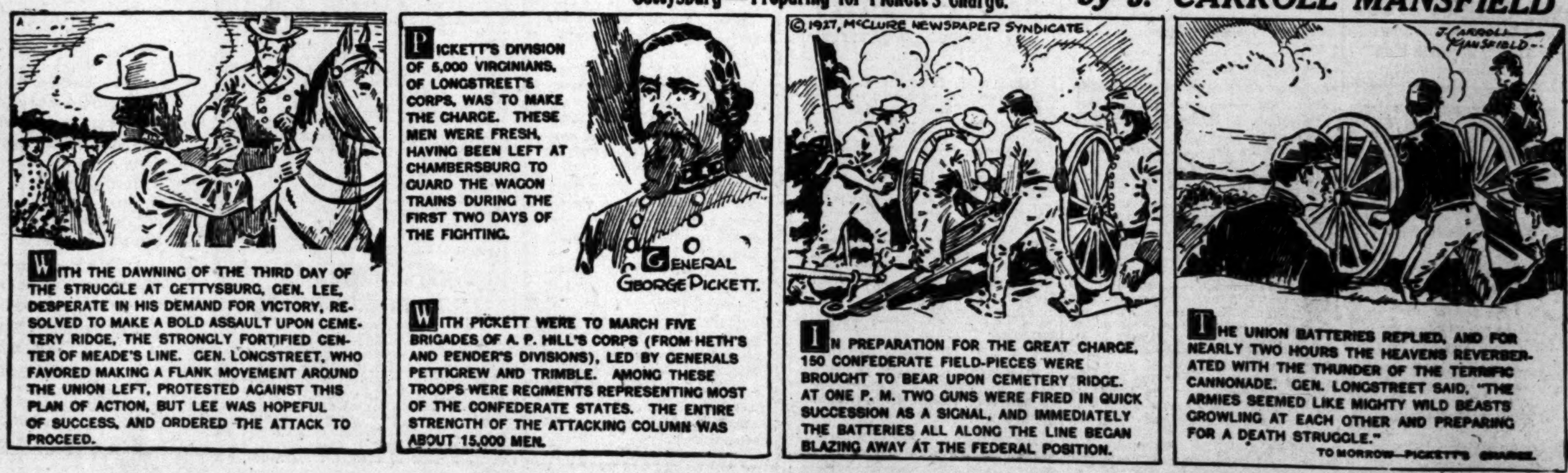

FINANCIAL

BANK DEPOSITS CONTINUE CLIMB

Aggregate of Los Angeles Sets New Record

Most State Institutions Report Increases

Bank of Italy Now Among National Group

Reflecting again the continued growth in wealth of Los Angeles, deposits on the 23rd inst. of the thirty-two State and national banks with head offices within the city limits, as reported yesterday in response to the calls from the Comptroller of Currency and State Superintendent of Banks, broke all records in the history of the city.

Aggregate deposits of the nineteen State banks as of the current call were $622,809,760.70, as compared with $610,781,269.57 for the same banks at the close of 1926 and $583,638,635.78 a year ago, increases of $12,028,491.13, or 2 per cent, and $39,171,124.92, or 6 per cent, respectively.

[T]he Bank of Italy is reporting for the first time to the Comptroller of the Currency instead of the State Superintendent of Banks, and for this reason the deposits of the bank, together with those of the Bank of America, which were absorbed by it, are shifted to the national bank list, increasing the total of the national banks substantially and decreasing the deposits in the State banks correspondingly.

SIZEABLE INCREASE

Deposits of all the national banks, with the exception of the Bank of Italy, which has not yet reported, totaled $345,517,587.32 as of the 23rd inst. With the Bank of Italy showing deposits only equal to those shown as of December 31, last, the aggregate for all of the thirty-two banks in the city would be approximately $4,000,000 greater than at the close of last year. The Bank of Italy, however, will include in its report deposits in all banks in its Los Angeles division, which includes a much wider territory than heretofore, and consequently its total deposits will greatly exceed those of the last call.

Since the last report, the Commercial National Trust and Savings Bank, the Bank of America and the Seaboard Commercial and Savings Bank of Wilmington have been absorbed by other banks, the two former by the Bank of Italy and the latter by the California Bank. On the other hand, the German-American Savings Bank, recently opened, is added to the list, ranking tenth among the nineteen State banks with deposits of $988,314.85.

All of the nineteen State banks, with the exception of the Security Trust and Savings, Harbor Commercial and the Hollywood State, reported greater deposits than at the close of last year.

The Security Trust and Savings Bank continues to lead the State banks with aggregate deposits of $232,176,096.90, a slight decrease from the December 31 total. The Pacific-Southwest Trust and Savings Bank remains in second position with de[posi]ts of $207,815,264.41, a gain of $7,-

(Continued on Page 16, Column 1)

In Making Stock Investments

Up to the minute reports, market analyses, unbiased opinions and direct connections for executing orders will help you obtain the maximum return on funds employed.

Inquiries Invited
Investor's Service Department

Howard G. Rath Company
Established 1910
INVESTMENT SECURITIES
Members L. A. Stock Exchange
512 Pacific Mutual Bldg. Los Angeles
Telephone TRinity 0448

Investment Stocks—

Consultation Invited

No Obligation

Stock Department
Banks, Huntley & Co.
Members Los Angeles Stock Exchange
1212 Stock Exchange Bldg.
PHONE METROPOLITAN 4300

A. M. Clifford
Investment Counselor and Financial Analyst

"No Securities to Sell"

Advises with clients upon Bond and Stock Investments.

Specializes in periodic reviews of clients' investments;—a most advisable measure.

Conducts special investigations and analytical research work.

Booklet upon request.

Stock Exchange Building Los Angeles

FINANCIAL INDEX

The following index will be found convenient for quickly locating information in this issue of The Times:

	Page
Bank clearings	16
Bond quotations	17
Business News	12
Citrus fruits	18
Cotton	13
Coffee	15
Eggs, poultry (butter and eggs)	15
Flaxseed	18
Foreign exchange (money)	16
Grains	15
Live stock	15
Metals	18
Naval stores	18
Oil Field News	19
Produce, Los Angeles	15
Sugar	15
STOCKS—	
Boston	16
Chicago	17
Los Angeles	14
New York Stock Exchange	16
New York Curb	14
New York Times averages	13
Salt Lake	13
San Francisco	13
Standard Oils	16

Bankers Offer Securities of Public Utility

Changes in the capital structure of the Empire District Electric Company, principal of which is the retirement of $5,423,000 first mortgage sinking fund 5 per cent bonds, due May 1, 1949, and $305,000 Spring River Power Company first mortgage 5 per cent bonds, due 1930, on May 1, will be effected with a part of the proceeds of an issue of $9,400,000 first mortgage and refunding bonds, 5 per cent series, due March 1, 1952, which the company has sold to a banking group headed by Halsey, Stuart & Co., Inc. The issue being retired will be called at 105 and interest.

The proceeds of the new issue remaining will reimburse the company for prior liens previously paid and not refunded for capital expenditures heretofore made and for other corporate purposes.

The company supplies electric light and power, directly or indirectly, to forty cities and communities in Southwestern Missouri, Southeastern Kansas and Northeastern Oklahoma. All of its common stock is owned by the Cities Service Power and Light Company.

The Royal Securities Company will also offer today bonds for street improvements on a basis to net the investor more than 6½ per cent.

Auto Financing by Studebaker Adjunct Gains

In its review of 1926 operations issued yesterday, Industrial Acceptance Corporation, engaged exclusively in financing Studebaker dealers, reports a substantial growth in business handled, the volume of paper purchased last year exceeding $85,000,000 and the number of customers served now embracing approximately 85 per cent of Studebaker's domestic dealer organization.

Net earnings, after all charges and reserves, but before taxes, amounted to $1,004,819. After dividends of 7 per cent on the first preferred stock, 8 per cent plus 1 per cent extra on the second preferred and $1 per share on the common stock, there was transferred to undivided profits $276,321.

Statement of condition as at December 31, 1926, shows total resources of approximately $35,000,000, including cash in banks, $7,417,000 and Studebaker dealers' notes and acceptances $25,536,000. On the liability side, collateral trust gold notes and other notes payable amount to $25,881,000, with capital and undivided profit standing at $7,261,000.

Keown Named to Vacancy on Oil Executive Body

R. J. Keown, for ten years treasurer of the Union Oil Company of California, yesterday was elected a member of the executive committee of the company to fill the vacancy caused by the death recently of C. W. Ralph. Mr. Keown is also a director of the Union Oil Company, having been elected to the directorate in 1924 to succeed J. H. Fishburn, who resigned.

Mr. Keown's association with the Union Oil Company covers a period of thirty years. Coming to the company as auditor of marketing stations, he was promoted to fill in turn to the positions of cashier at the San Francisco office and assistant treasurer. Five years later he was appointed treasurer.

HOSIERY AND SILK MILL DEAL PENDING

CORPORATION BEING FORMED TO TAKE OVER COMPANY IN TENNESSEE

Davenport Hosiery Mills and the Davenport Silk Mills of Chattanooga, Tenn., are being acquired by a corporation to be incorporated in Delaware under the name of Davenport Hosiery Mills, Inc. A syndicate headed by Merrill, Lynch & Co., and Hallgarten & Co., of New York, will offer shortly to the public $1,000,000 convertible 7 per cent cumulative preferred stock and 35,000 shares of common stock without par value.

The company manufactures "Humming Bird" and "Blue Crane" silk hosiery for women, which is distributed through 5000 active accounts representing retail dealers all over the United States. The business was started in 1920 with a capital of about $60,000, and its growth to its present position has been due entirely to accumulation of profits.

It is understood that the management will remain in the hands of experienced and capable men who founded the business and developed it to its present size. T. Walter Fred, president, and J. H. Davenport, secretary and treasurer, are the largest individual stockholders.

TRACTOR ACTION AWAITED

Caterpillar Expected to Boost Quarterly Rate at Next Meeting; Buyers After Properties

BY EARLE E. CROWE

Only routine business is on the program for the annual meeting today of the Caterpillar Tractor Company in San Leandro. The real business, if the stock market conjectures are right, will come at the next dividend meeting around the first of May when the directors are supposed to take another step in raising the annual rate closer to a $2 basis.

The gap between $1.20 and $2 will not be bridged at this meeting, it is understood, but it is considered likely that the quarterly rate will be increased from 30 cents to 40 cents. This will place Caterpillar on an annual basis of $1.60 and leave a final 10-cent increase for a meeting later in the year.

ABILITY TO PAY

Regarding the ability of Caterpillar to pay $2 the market does not entertain any doubt. Earnings since the consolidation have been all that could be asked, and have been fully recognized in stock market prices. Last year net applicable to the common was $3.07 a share, compared with the equivalent of $3.37 in the previous year. Reductions in selling prices and unusually heavy rains in the summer and fall throughout the Middle West accounted chiefly for the slight decrease.

The Caterpillar management, however, has not been particularly concerned with successive new records in net income. Earnings have been plowed back heavily into property, and extensive domestic and foreign sales campaigns undertaken. More than $1,000,000 went last year into extensions and improvements as part of the policy of building for the future. Expenditures for national advertising and the improvement of dealer organization also took a large toll from earnings.

In the first quarter of this year the reports are that sales have been running well ahead of last year, despite the heavy rains. At this rate, the net for 1927 should comfortably exceed the 1926 results, allowing for appropriations for plant and improvements. The management, however, evidently prefers to await the actual results before taking any decisive step in the matter of dividends, although it is generally believed that the $2 mark will be reached by the end of the year.

FINANCES EXCELLENT

The financial position of the company as shown by the 1926 annual statement is excellent. In no way has the management overextended. There is no funded debt, expansion having been handled through earnings. Current assets at the end of the year were 60 per cent of total assets, and more than eight times current liabilities. Inventories have been held in check, even though unit sales have increased. Inventories in 1926 were 35 per cent of total assets, compared with 34 per cent in 1925.

Behind the expansion of plants and equipment is an ample cushion of depreciation reserves. The percentage of depreciation reserves to land, buildings, plant and equipment was 29 per cent at the end of 1926. The surplus is the equivalent to $7 a share on the outstanding capital stock.

Speculatively, the foundation for and the likelihood of progressive dividend increases are important marketwise, but there is another significant influence. The success of the tractor and harvester enterprises has attracted nation-wide attention. International Harvester, it is reported, has indicated a desire to possess Western Harvester, Caterpillar's subsidiary, while General Motors is reputed to have manifested similar designs on the parent company.

General Motors, it will be remembered, once went into the tractor game itself and dropped several million dollars. This experiment was conducted in California under the W. C. Durant regime, and probably left the motor company with the conviction that the pioneering should be done by somebody else.

Lettuce of Salt River Valley on Portland Marts

PHOENIX, March 28. (Exclusive)—Carload shipments of Salt River Valley lettuce are being made to a new market, all along the Pacific Coast, as far north as Portland. The spring crop now is in full swing and is expected to continue through April, with shipments of over 3500 carloads from an acreage of 8000.

Cold weather has kept the heads hard, but relatively small, while the quality never was better. Not a vestige of disease or blight has been reported from any section. Federal inspection is given at all shipping stations, having been secured by a recently organized shippers' organization, headed by O. D. Miller, with Otis Kelso, a California expert, in charge of the work.

Prices received are satisfactory, about double those known for the winter crop of 2500 carloads. About 100 cars a day are being dispatched, mainly from the Glendale and Mesa district stations. Shipment of green peas has started eastward, with 100 straight carloads expected, in addition to mixed lot shipments.

Seaboard Bank Starts Realty Loan Adjunct

Active business of the department was immediately started yesterday following the formal opening of the new real-estate loan division of the Seaboard National Bank by George L. Browning, president of the institution. The department will be managed by A. H. Blackmore, a vice-president of the bank.

T. C. Scroggs, cashier of the Seaboard bank, announced yesterday that Hoyt B. Kirkpatrick, former auditor at the head office of the institution, has been made assistant manager of the Vermont-Wilshire branch of the bank. Mr. Kirkpatrick is widely known in financial circles in California and has been with the Seaboard bank since its opening.

BROKER LOANS OFF

WASHINGTON, March 28. (AP) — Loans to brokers and dealers held by New York Federal Reserve member banks amounted to $2,802,187,000 on the 23rd inst., as compared with $2,840,769,000 the previous week, the Federal Reserve Board announced today.

New Insurance Company Plans Formal Opening

Formal opening of its new offices in the Guaranty Building, Hollywood, will be held today by the Mountain States Life Insurance Company, which recently moved its head office from Denver to Los Angeles. The removal was made, according to President W. L. Vernon, after a year's personal investigation of the insurance field in Los Angeles and its possibilities for the future.

The Mountain States Company is capitalized at $250,000 and has already more than $13,000,000 insurance in force. In the space of four years it has built assets up to in excess of $1,000,000.

Other officers besides Mr. Vernon are Leslie E. Hubbard, vice-president and general counsel; L. D. Collins, secretary and treasurer, in charge of home office; J. M. Miller, agency secretary and assistant to president, and Joseph Gray, home office supervisor. R. N. Stevenson of Los Angeles is supervisor of agencies.

A new board of directors will be elected soon, which will be chosen, it is announced, from representative Los Angeles business men and bankers.

Liens of Wood Live-Stock Due on Mart Today

An issue of $900,000 Wood Live-Stock Company first mortgage 6½ per cent serial bonds will be offered today by the First Securities Company at prices to yield 6.90 per cent for all maturities. The bonds mature serially from 1930 to 1940.

The Wood Live-Stock Company, it is stated, is one of the largest and most complete sheep companies in the United States. It owns in fee 65,437 acres of land in the States of Idaho and Montana, of which more than 29,000 acres are under cultivation. Its holdings of wool-bearing sheep are considered to be among the largest in the country, ranging from 80,000 to 140,000 head, according to the season of the year and the presence of lambs.

Each year the company markets around 45,000 head of sheep and 700,000 pounds of wool, doing a gross business of about $1,000,000 annually. From an invested capital of $26,000 in 1887, the business has grown, through reinvested earnings, to a present net worth of $3,723,396. Operating income for the last four fiscal years averaged $240,552 annually.

UTILITY REPORTS

Surplus of Central and Southwest $3,069,058 in Fiscal Period

Surplus earnings of the Central and Southwest Utilities Company for the first fiscal period, comprising the seventeen months ended December 31, last, after payment of preferred and prior-lien dividends, interest and administration expenses, amounted to $3,069,058, equivalent to $6.01 a share on the 510,000 shares of common stock issued and outstanding at the close of the year.

Total income of the company was $5,085,790 and the earnings accruing to the company from subsidiaries amounted to $4,474,057. Other income for the period amounting to $611,733 was received from interest on bank balances, profits from sale of securities and property and fees for engineering and other services.

FOUR UTILITIES LEAD

National Public Service Group Earns $12,183,607 in Year

Supplementing the recent publication of the 1926 earnings of the National Public Service Corporation, statements of the company's four most important subsidiaries for the same period have just been received.

Net earnings of the Municipal Service Company are reported at $1,881,018, or more than 3.40 times annual interest charges on the company's $5,500,000 collateral 6 per cent trust bonds, due 1956. The Jersey Central Power and Light Company reports net earnings of $2,601,016, the Virginia Public Service shows net earnings of $2,058,054 and the Tide Water Power Company $2,024,537.

Business Philosophy

BY WILLIAM FEATHER

A small boy said: "I can get anything from my grandmother. I never have to ask her more than four times."

Think what it would mean to a man if he could carry that brand of selling perseverance into adult life!

An insurance man might say: "One of the easiest prospects I ever had. I only talked to him four times."

A young swain might boast: "She fell for me like a ten-ton safe. I only asked her to marry me four times and she accepted."

Really, most of us get things without half-trying. We lack the small boy's optimism. We talk patronizingly of the happy, care-free days of childhood, but the fact is that for most youngsters childhood is a hard school. The wants are many, and few of them are satisfied except by persistent salesmanship.

SANTA FE'S FEBRUARY INCOME UP

Net Gain Over Same Month in 1926 Given in Report as $987,301

Net operating income of the Santa Fe system for the month of February, last, totaled $3,970,827, as compared with $2,983,526 for the same month of 1926, an increase of $987,301, it was announced yesterday from the local offices of the company. For the two months of the current year, net income amounted to $8,508,467, an increase of $2,193,641 over the total of $6,314,826 in the same period of last year.

February gross operating revenues amounted to $19,448,277, as against $16,645,059 for that month in 1926, an increase of $2,803,218. Operating expenses for the month were $13,644,854, compared with $12,232,342 in February, 1926, a gain of $1,412,512 in the cost of operating.

For the first two months of this year, gross operating revenues were $40,992,905, an increase of $6,744,559 over the aggregate of $34,247,536 in the same two months of last year. Operating expenses for the two months' period showed an increase of $3,647,092 from a total of $25,005,743 in 1926 to $28,652,835 in this year.

February tax accruals were $1,508,115, an increase of $135,458 over last year, while this item for the two months amounted to $3,082,645, a gain of $299,405.

The Santa Fe system is now operating 12,264 miles of track, an increase of 221 miles over last year.

London Daily Radio

BY ARTHUR W. KIDDY

[Copyright, 1927, New York Evening Post, Inc.]

LONDON, March 28. (By Wireless) The markets were quiet again today and generally lower as a result of the news from China.

The Daily Mail correspondent is sending terrible stories of outrages to Americans and Britishers. Our extreme Labor people and Communists are quite unabashed in spite of the fact that this Chinese news is believed.

The moral effect of America's joining with the British in China will be considerable. That is what is wanted in the much broader conflict between civilization and Bolshevism.

Nevertheless we quite admit our government's attitude in recognizing soviet government is wholly inconsistent, though it must be remembered that that action was taken by the Labor administration.

Oils were good, especially the Anglo-Persians. Japanese stocks were also in demand. Investments were comparatively strong.

Chinese bonds were flatter in the afternoon dealings than at any other time since the crisis developed, and the hurried meeting of the Cabinet occasioned the revival of rumors of a probable break with the soviet government. These rumors could not be confirmed, however.

Two Offerings for Pasadena Schools Sold

Two issues of Pasadena city school-district liens were awarded yesterday to investment bankers of California. E. R. Gundelfinger, Inc., and the Detroit Company, paying a premium of $6807, were awarded an issue of $150,000 Pasadena school district 4 3-4 per cent bonds, maturing from 1927 to 1955. R. E. Campbell & Co., paid a premium of $371 for an issue of $9000 Pasadena high school-district bonds.

Other bidders for the school-district securities were: The Security Company, $4529; Harris Trust and Savings Bank, $6090; California Securities Company, $4719; Bank of Italy, $5088; A. B. Leach & Co., and Drake, Riley & Thomas, $6795.50; Anglo London Paris Company, $6570; First Securities Company, $6279; R. E. Campbell & Co., and Schwabacher & Co., $5101; Sutherlin, Barry & Co., $6799 52; Howard Wilson Company, $5877, and William R. Staats Company, $5758.

The First Securities Company and the Security Company offered $110 and $79, respectively, for the issue of high-school securities.

STORE ORGANIZATION COURSE ON PROGRAM

TWELVE LECTURES ON TOPIC OFFERED BY COLLEGE OF COMMERCE

Announcement was made yesterday by the department of retailing of the college of commerce of the University of Southern California of the opening of a special Tuesday evening course in "Store Organization" to begin at metropolitan college this evening in charge of Dr. F. May Morse. The course will consist of a series of twelve practical lectures.

(1.) Organization and management. (2.) Expenses and budgets. (3.) Statistics and accounts. (4.) Credits and collections. (5.) Merchandise effectiveness and control. (6.) Receiving merchandise and deliveries. (7.) Stock-keeping. (8.) Mark-up, profits, and turn-over. (9.) Sales problems. (10.) Advertising. (11.) Personal problems. (12.) Service problems.

Miss Morse has had both practical experience and teaching experience. Her merchandising experience includes work in New York City, Detroit and Seattle stores, and she has taught courses for assistant buyers at the University of Washington. She is associate professor of merchandising at the University of Southern California, and the only woman faculty member of the college of commerce.

RUMOR OF HUGE GAS LINE PROJECT HEARD

NEW YORK, March 28. (AP)—Empire Gas and Fuel Company, subsidiary of Cities Service Company, is understood to be planning a pipe line for marketing Texas Panhandle natural gas in Kansas City and near-by points, similar to that recently announced by the Texas corporation and Columbia Carbon Company the outlay is said to involve $20,000,000.

NATIONAL WEALTH SOARS

Addition to Country's Substantial Assets Since 1912 Equals Total From Time of Mayflower

BY PAUL WILLARD GARRETT

[Copyright, 1927, by New York Evening Post, Inc.]

NEW YORK, March 28. (Exclusive)—In the thirteen years following 1912 as much wealth was added to this country as in all of the accumulations up to then since the landing of the Mayflower. Thirteen is not an unlucky number for Uncle Sam.

This fabulous expansion in wealth within so short a period is revealed in a new computation by the National Industrial Conference Board, which reckons our national wealth in 1925 at $355,300,000,000. The last census estimate of 1922 was $320,800,000,000. It is when the new figure is set beside records of the past that its full size may be appreciated. It makes this country not only vastly more wealthy than any other in the world, but reflects a growth hitherto unknown in history. It means that our national wealth has grown nearly 90 per cent since 1912 and 300 per cent since 1900. Stated more simply it means that the value of our tangible physical objects has nearly doubled since the war broke out in Europe and that it has quadrupled within the last quarter of a century. A few figures of growth since the Civil War show how rapidly wealth in this country has multiplied. In 1860 the total wealth was $16,160,000,000. In 1870 it was $30,069,000,000; in 1880, $43,642,000,000; in 1890, it was $65,037,000,000, and in 1900 the total was $88,517,000,000. In the rapid expansion of the years immediately following it was swelled by 1904 to $107,104,000,000, and by 1912 to $187,700,000,000.

In a sense, of course, the $355,300,00,000 total now reckoned by the National Industrial Conference Board is fictitious, since the rise in commodity prices since 1912 has made the growth seem more rapid than it was in fact. Reckoned on the purchasing value of the dollar in 1913 the national wealth in 1925 becomes $223,900,000,000. On that basis the nominal increase in wealth of 90 per cent during the thirteen years period becomes a real increase of slightly more than 19 per cent. An adjustment of this kind logically should be made for the period between 1900 and 1912 as well, however, and, since the average person thinks in terms of present dollars, would perhaps confuse as much as clarify the comparison.

So much has been said of late about the unprecedented expansion in the automobile industry and its contribution to our prosperity that many persons will conclude that more cars have substantially lifted the total. As a matter of fact automobiles in the classification are lumped with gold and silver as miscellaneous items and the entire stock of gold and silver plus all of the nation's automobiles represent less than 5 per cent of our total national wealth. Fortunately the growth has been primarily in the substantial assets which should inspire faith in the foundations of our great prosperity.

Joins Ohrstrom & Co.

J. Grier Campbell, formerly of Bond & Goodwin & Tucker, Inc., is now associated with the Los Angeles office of G. L. Ohrstrom & Co., it was announced yesterday by Lynn H. Mountjoy, resident manager of the investment house.

NEW HIGHS SET ON STOCK MART

Favorites Move Forward in Buoyant Trading

Steel Common Pushed Ahead to Record Level

General Motors Also Breaks Into Fresh Ground

NEW YORK, March 28. [illegible] ancy of the high-priced [illegible] and rails, several of which [illegible] record high prices, featured the [illegible] sumption of the upward movement [illegible] today's stock market. United States Steel common, American [illegible] General Motors, Delaware and Hudson, Baltimore and Ohio and [illegible] and Western were among the [illegible] to reach new high ground. [illegible] gains, which ran from 1 to [illegible] were interspersed with a few losses of 1 to 3 points. Total sales again [illegible] short of the 2,000,000 mark.

The market appeared to [illegible] chief inspiration from Secretary Mellon's optimistic forecast of business and credit conditions on the eve of his departure for Europe last [illegible] day. The rally, which started soon after the opening, was temporarily checked in the noon hour, when the call-money rate was marked up from 4 to 4½ per cent and an outbreak of selling developed in the oil shares, but operators for the rise quickly regained control, and final prices generally were around the highest of the day.

The weekly Federal Reserve [illegible]

(Continued on Page 16, Column [illegible])

Unusual Opportunities For Diversified Investment

The international character of the BLYTH, WITTER & CO. organization is clearly reflected in the broadly diversified group of offerings always available on our current list.

With offices in the principal American financial centers and in London, England, we are able to bring to our clients the most attractive securities to be found in every important investment market.

The following issues are indicative of the opportunities now available. Included in this list are a sound foreign government bond, an important Eastern public utility issue, a Southern California first mortgage real estate bond, and two preferred stocks. The investment of $5,000 in these issues will yield an average return of over 6.85%.

Detailed circular descriptive of these securities together with our complete offering list for April will be gladly mailed you on request. Just phone MUtual 7171, or write.

NORTH AMERICAN LIGHT & POWER CO.
5½% Debentures, Series "A," due 1956
Price 94.50 and Interest, to yield 5.90%

GARDEN FOUNDATION, INC.
First Mortgage 6¼% Sinking Fund Gold Bonds, due 1937
Price 100 and Interest, to yield 6.25%

MOUNTAIN STATES POWER CO.
7% Preferred Stock
Price 102 and accrued dividend, to yield 6.86%

REPUBLIC OF COSTA RICA
External Secured Sinking Fund 7% Gold Bonds, due 1951
Price 95.50 and Interest, to yield 7.40%

WALTON N. MOORE DRY GOODS CO., INC.
8% Cumulative Preferred Stock
Price 100 and Interest, to yield 8%

PASADENA
308 Pacific-Southwest Bank Bldg.
LONG BEACH
403 Pacific-Southwest Bank Bldg.
SANTA ANA
Orange County Trust and Savings Bank Bldg.
SAN DIEGO
224 First National Bank Bldg.
SANTA BARBARA
224 San Marcos Bldg.

BLYTH, WITTER & CO.
Fifth Floor, Pacific-Southwest Bank Bldg.
Los Angeles
Phone MUtual 7171

SAN FRANCISCO CHICAGO · BOSTON NEW YORK · SEATTLE PORTLAND

PACIFIC TELEPHONE and TELEGRAPH COMMON STOCK

(88.69% owned by American Telephone and Telegraph Co.)

Listed New York, San Francisco, Los Angeles

PAYING $7 PER SHARE

Year	Gross Revenue	Earnings per share on common
1925	$67,681,759	$9.03
1926	75,187,363	12.06
Net Income January, 1926		$ 842,957
Net Income January, 1927		1,029,174

THE PACIFIC TELEPHONE AND TELEGRAPH OWNS 100% (except Directors' shares) of the common stock of the Southern California Telephone Co. Through stock control and purchase the Pacific Telephone and Telegraph does all of the telephone business in Washington, Oregon, Northern Idaho and California. The company also serves the most important sections of Nevada and Western Idaho. The population served is estimated at 7,750,000.

We recommend the purchase of Pacific Telephone and Telegraph Company common stock on the basis that it holds for the investor security of principal and promise of SUBSTANTIAL ENHANCEMENT.

For further details, call at our office, or telephone TRinity 7751

J. W. DRAKE COMPANY
PACIFIC-SOUTHWEST BANK BLDG.
MEMBERS L. A. STOCK EXCHANGE

YIELDING OVER 7.20%

STATE OF PERNAMBUCO (U. S. of Brazil) 7% External Secured Sinking Fund Gold Bonds, due 1947, are the direct obligation of Pernambuco, which is one of the richest and most powerful of the Brazilian States. Bonds are further secured by the pledge of tax revenues, which annually net over 3½ times interest charges on this issue.

Price 97¾ & Interest to yield over 7.20%

Circular on Request

M. H. Lewis & Co.
Citizens National Bank Building
Los Angeles Phone MUtual 7151
San Francisco San Diego
Long Beach Pasadena

Pacific Indemnity
Pacific Mutual Life
Pacific Finance
California Bank
Title Insurance

We deal actively in the above stocks and will be pleased to furnish quotations and statistical information on request.

STOCK DEPARTMENT
Members of Los Angeles Stock Exchange
TRinity 7861

STEVENS PAGE & STERLING
610 VAN NUYS BLDG.

TAX EXEMPT SECURITIES
YIELDING ATTRACTIVE RATES
District Bond Company
SUITE 901
TITLE INSURANCE BLDG.
TELEPHONE METROPOLITAN 0024

Have you a meritorious article you wish introduced to the eastern market? Am prepared to give and will expect first-class references. Principals only need apply. Give details of what you have in your reply. Write W. F. [illegible] S. FIGUEROA HOTEL, LOS ANGELES.

Earnin[gs] Secur[ity]
Sou[nd]
Abitibi Pow[er] Compan[y]
Four Year 6% Gol[d]

Situated midway betw[een] Hudson Bay, this Compa[ny] newsprint manufacturers [...] incorporation in 1914 the [...] formly successful and toda[y] unit for newsprint manufac[ture] to modern mills.

Assets of the Company [...] amount of this issue. A[...] past five years have been [...] requirements.

These notes are offere[d] denominations, payable i[n] States. The Company agr[ees] taxes, and interest is pay[able] for Federal Income Tax, n[...]

Price, 100 and Accrued [...]

John S. Mit[chell] Investme[nt] 702 Security Buildi[ng] MUtua[l]

YIELDING OVER 7.20%

STATE OF PERNAMBUCO (U. S. of Brazil) 7% External Secured Sinking Fund Gold Bonds, due 1947, are the direct obligation of Pernambuco, which is one of the richest and most powerful of the Brazilian States. Bonds are further secured by the pledge of tax revenues, which annually net over 1½ times interest charges on this issue.

Price 97¾ & Interest to yield over 7.20%

Circular on Request

M.H. Lewis & Co.

Citizens National Bank Building, Los Angeles. Phone MUtual 7151. San Francisco, Long Beach, San Diego, Pasadena

Pacific Indemnity
Pacific Mutual Life
Pacific Finance
California Bank
Title Insurance

We deal actively in the above stocks and will be pleased to furnish quotations and statistical information on request.

STOCK DEPARTMENT
Members of Los Angeles Stock Exchange
TRinity 7661

STEVENS PAGE & STERLING
610 VAN NUYS BLDG.

TAX EXEMPT SECURITIES
YIELDING ATTRACTIVE RATES

District Bond Company
SUITE 901 TITLE INSURANCE BLDG.
TELEPHONE METROPOLITAN 0024

Have you a meritorious article you wish introduced to the eastern market? Am prepared to give and will expect first-class references. Principals only need apply. Give details of what you have in your reply. Write W. F. FIGUEROA HOTEL, LOS ANGELES.

COTTON BELT SEASON LATE

Large Area in Central Part Flooded and Indications Point to Cut of Acreage Elsewhere

MEMPHIS (Tenn.) March 28. (Exclusive)—Weather conditions over the central cotton belt in the Mississippi River Valley have improved considerably the last of the week and on highest ground some plowing is being started for the first time for the new crop, with prospects of 5 to 10 per cent decrease in acreage generally at this preseason date.

However, upward of 500,000 acres of cotton land are under water in Southeast Missouri, Kentucky, Tennessee, Arkansas, Mississippi and Louisiana from the flooded Mississippi and larger tributaries. Arkansas delta is having the hardest fight against the flood, and in many sections the water will not recede for sixty days, indicating that acreage reduction in this area might be as high as 20 or 25 per cent actually. At worst, considerably more acreage in Arkansas will go into foodstuffs than last season, and reports from Oklahoma indicated much more cereal acreage is being planted.

REDUCTIONS LATER

Scattered and unofficial reports from various sections of the belt indicate some reduction will be made, but not until June or July can the extent be determined.

In Texas and Oklahoma and in Georgia and the Atlantics, weather conditions are much better and considerable plowing is under way, reports state. Plowing everywhere, however, is thirty days later on the average than last year, and some two or three weeks later than ordinary in the central region, where in a few spots other than the flooded area the incessant rainfall will not dry sufficiently on top to plow for another week or ten days with best of weather. Ample time remains, however, for putting a good crop in the ground, except for the fact that labor will be scarcer and the farmer will have to depend more on his own efforts in getting a start as early as possible.

The high water has practically halted local receipts from that area, so that for the last three days mill inquiry for spot cotton is a little improved. For a week prior it had been dull, but offerings were very poor and basis held up firmly. Buyers are a little more inclined now to meet holders' prices than a week ago, but generally demand is only fair for special types that are very scarce. The unsold stock in the hands of factors here has dwindled to 70,000 bales out of a stock of 217,976, as compared with 123,000 unsold out of a total stock of 287,000 bales at this time last year. Total stocks of cotton in twenty-six Arkansas compress towns are 200,000 bales less than at this time last year.

SEASONAL DECLINES

Receipts at Memphis the past week were 48,451 total, including 11,000 bales of strictly local cotton, against 50,700, including 11,800 local last week, and 17,900, including 5900 local last year. Shipments, while heavy for the season, dropped off 9000 bales for the week to 58,100 bales, against 20,600 last year. Total stocks here declined 10,000 bales for the week.

Under present conditions the Memphis stock promises to be much smaller at the end of the season than last year. Bullish ginning reports this week, aided by floods and scarcity of unsold cotton, are the influence persuading owners of cotton to hold on for dear life. With March covering out of the way, the spot market may simmer along here for two or three weeks until time for filling May commitments, and if the shorts did not get theirs during the feverish buying recently much more activity with advanced prices impends.

RISE OF MONTANA POWER EXPLAINED

NEW YORK, March 28. (AP)—Expansion of earning power and expectation that the annual dividend rate may be increased from $5 to $6 a share are said to be factors in the recent advance in the shares of Montana Power. In the last year the company has bought 11 per cent of its outstanding 496,333 shares, which it has sold to employees and customers. A large investment house is understood to have bought 80,000 shares of the floating supply and placed them abroad.

MINING AND OIL SHARES IRREGULAR

Richfield, Union and Julian Preferred Close Fractionally Lower

Prices lacked strength on the Los Angeles Stock Exchange yesterday, advances being confined to only a few scattered stocks. Richfield continued to lead the activity, selling irregularly from a low at 18 to a high at 18½ and closed fractionally net lower at 18 3-8. Julian Petroleum preferred opened at 10 3-4, sold off to 10, rallied again to 10½ and closed at 10 1-4, a net loss of ½ of a point.

Union Oil of California closed ½ point off at 44 5-8, while Standard Oil of California lost 3-8 of a point to 56 3-8. California Petroleum was stronger and closed fractionally net higher at 28½.

Bancitaly closed 1-4 higher at 110 1-4, but Bank of Italy was off 1½ points to 680½. Bancitaly rights were quoted 3 cents off at 3.02. Southern California Edison strengthened to 33 3-8, but fell off to a firm close at 33. Los Angeles Investment held at 2.83.

Black Range sold all day at 4, a cent lower than on Saturday, and Boundary Cone lost ½ cent to 8. Western Apex added ½ cent to 33, and Big Jim rallied a cent to 36 on a good turnover. Virginia Louise continued in demand at 5½.

COTTON MARKET

NEW YORK, March 28. (Exclusive) The market backed and filled within a narrow range throughout the day's trading, as there was little outside new investment or speculative buying, and most local traders continued too mixed in their ideas as to what the market should do from the current level, to increase speculative commitments either way to any extent.

A small amount of local scattered liquidation and Southern selling was influenced in the early trading by the dull Liverpool markets and apprehension of some further sensational developments in the Chinese situation from the published newspaper reports from Shanghai. The maximum decline from this, however, was confined within 2 to 4 points from Saturday's closing, as there was still enough trade buying in sight on every little concession from the current level to readily absorb such offerings.

Later the market turned firm on some covering of shorts on the stronger and higher stock market, bringing in some Wall street buying. May contracts, which sold at 14.08c, July 14.28c, October 14.49c and December 14.66c, rallied to 14.13c for May, July 14.34c, October 14.54c and December 14.71c on this movement before trading again relapsed into dullness.

Liverpool cotton futures closed quiet and steady at a point above their final prices of Saturday with spot cotton there unchanged at 7.76 for middling.

Today's exports are 33,400 bales, against 28,049 last year. It makes the total from August 1 to date 8,616,952 bales, against 6,501,925 the same time last year. This is an excess of 2,115,000 bales over last year's shipments for eight months of the present cotton statistical year. With four more months remaining before its close on July 31, the trade is now confidently expecting the total exports for the year will make the new high record of 11,000,000 bales, against about 8,400,000 last year and the previous record of 10,600,000 in the season of 1911-12.

RANGE OF PRICES

NEW YORK

	High.	Low.	Close.
May	14.19	14.07	14.09@14.10
July	14.35	14.28	14.31
October	14.55	14.49	14.51@14.52
December	14.73	14.65	14.68@14.69
January	14.74	14.68	14.70

NEW ORLEANS

	High.	Low.	Close.
May	14.18	14.11	14.13@14.15
July	14.34	14.25	14.30@14.32
October	14.44	14.35	14.36
December	[illegible]	[illegible]	[illegible]
January	[illegible]	[illegible]	[illegible]

SPOT PRICES

NEW YORK, March 28. (AP)—Cotton, spot, quiet; middling, 14.60.

COTTONSEED OIL

NEW YORK, March 28. (Exclusive)—Cottonseed oil:

	Close.	Prev. close
March	8.90@9.25	9.25
April	8.95@9.04	9.13@9.25
May	9.11@9.12	9.28@9.30
June	9.21@9.30	9.30@9.42
July	9.32@9.34	9.58
August	9.43	9.61@9.63
September	9.42	9.63@9.65
October	9.35@9.40	9.49@9.56
Spot	8.75	9.00

CURRENTS COUNTER

Moody Says Stocks and Business Show Opposite Trends

Moody's weekly review of financial conditions in its current issue says in part:

Stock prices and business conditions have been moving in opposite directions. Prices have given many demonstrations of firmness, and at the same time trade has been showing numerous reactionary tendencies.

Whatever the immediate future of the stock market may be, no great nearby rise from this level is promised. Stock yields are too low in comparison with bond yields to admit of such a hope.

Bond prices, however, have shown a remarkable advance this year, and are still in a promising position. Money is cheap and abundant; large amounts of capital are seeking investment; and there are many suggestions that perhaps considerable amounts of idle working capital are flowing into the bond market.

MARKET FLASHES

NEW YORK, March 28. (AP)—Stocks strong; representative shares touch new peak figures.

Bonds firm; high-grade liens active.

Foreign exchanges mixed; Spanish pesetas cross 18 cents to new high.

Cotton barely steady; trade buying.

Sugar steady; commission-house selling.

Coffee firm; importers buying.

CHICAGO, March 28. (AP)—Wheat easier; fine western weather.

Corn barely steady; moderate country selling.

Cattle steady. Hogs easy.

MARKET AVERAGES

NEW YORK, March 28. (Exclusive)—Today's stock averages, as compiled by the New York Times:

[illegible]

NEVADA MINES

Sales yesterday on the San Francisco Stock Exchange. Furnished by Logan & Bryan, 626 South Spring street.

	Bid.	Asked.
[illegible]	[illegible]	[illegible]
Nevada—		
Buckingham	.14	...
Round Mountain	.15	...
Simon	.06	.07
Vote Grande	.06	.07
Mineral Mountain	.04	.05
Arizona—		
Aladdin	.02	...
Belmont	1.50	...
Dividend	.02	.03
Kingman	.02	.03
Smuggler	.03	.04
Divide Extension	.05	.06
Comstock	.30	...
Argentum	.04	.05
Treasure Vault	.60	...
Great Bend	.02	...
Sierra Nevada	1.30	1.40
Savage	.10	...
Arrowhead	.10	.11
Katherine Extension	.07	...
Western Apex	.32	...

OFFERING A COMPLETE BROKERAGE SERVICE

Unsurpassed facilities in the execution of orders in any listed security.

Dunk-Harbison Co.
802 Haas Building
219 West 7th Street
MEMBERS L. A. STOCK EXCHANGE
Phone TR. 2571
Marginal Accounts Carried

7% L. A. Ave. 7%
Street Bonds

Average bond $477.00. Average Property Value $8000.00. These bonds are a first lien against choice business and residence properties, tax free, ready for delivery today.

Legal opinion—Arthur M. Ellis, Esq.

Price 102 to net over 6½%

Royal Securities Company
(Established 1908)
Hellman Bank Building, 650 So. Spring St.
Telephone TUcker 1250.

Loans on Listed or Unlisted STOCKS and Bonds

We advance at moderate rates of interest up to 75% of the market value on any active security. We have thousands of satisfied loan customers. Call at our office for quick service.

NO FEES. NO RED TAPE.

J. A. MacDougall Co.
704 So. Spring St.
LOS ANGELES
TRinity 2687

Prompt Execution and Immediate Notification

Wagy & Benchley
Members Los Angeles Stock Exchange
STOCKS & BONDS
TUcker 4951
430 Stock Exchange Bldg.

SAN FRANCISCO

SAN FRANCISCO, March 28. (AP)—Federal Brandes continued active and strong on the San Francisco Stock and Bond Exchange, rising from 14 to 15 and closing at 14⅝, up ⅝; Pacific Telephone common gained 2 to 130, the rights at 11⅛ were up ⅛; Key System prior declined to a new low at 39⅛; Paraffine common advanced 1¾ to 131¾.

Oils were quiet and fractionally lower; Union Oil lost ⅛ to 44⅛; Standard at 56⅛ was down ⅛; North American held steady at 44; Richfield closed off ⅛ at 18⅜.

Unlisted: American Toll Bridge dropped sharply to 1.50, down 37½ cents.

Total sales: Bonds, $11,500; stocks, 72,732 shares of $1,156,297 market value.

STOCKS

Sales—		Bid.	Asked.
91	American Trust Rts.	355.00	365.00
......	Anglo-Cal. Trust Co.	367.50	375.00
10	An.-Lon. P. Natl. Bk.	212.50	220.00
815	Bancitaly Corp.	110.00	110.12½
......	Bank of Cal., N. A.	252.00	255.00
353	Bank of Italy	679.00	681.75
......	Calamba Sugar com.	....	71.00
200	California Copper	4.55	....
5	Cal.-Or. Power pfd.	105.00	....
165	Cal. Packing Corp.	65.00	....
400	California Pet. com.	27.87½	28.00
825	Caterpillar Tractor	28.50	28.87½
[illegible]	[illegible]	[illegible]	[illegible]
106	Phillips Petroleum	....	50.50
......	Truong La. & Litho.	20.50	....
3595	Richfield Oil	18.62½	....
280	Piggly Wiggly "A"	20.00	20.75
......	United Bank & Trust	192.50	200.00
......	W. Dairy Prod. "A"	49.50	....

Sales		Bid.	Asked.
3057	Pacific rites	11.37½	11.62½
......	S. I. W.I.	170.00	175.50

BONDS

		Bid.	Asked.
1	City El. Co. 5s, '37	102½	....
4	Miller & Lux 6s, '45	97¾	....
1	Do. 7s, 1935	98	....
5	Nat. Co. Cal. 6s, '35	*40	....

SALT LAKE MINES

SALT LAKE CITY (Utah) March 28. (Exclusive)—Closing quotations:

Alta. Mich.	.36	Lynn Big Six	.00½
Alta. Con.	.02	Mammoth	2.20
Alta. T. & T.	.05½	Mason Valley	1.50
Bullion	.00¾	Mich. Utah	.03
Big Hill	.14	Mountain View	.03
Cont. Eureka	.02	New Quincy	.17
Cedar Talisman	.01	North Standard	.07¾
Columbus Rexall	.02	Opohongo	.00¾
Comb. Metals	.09½	Ohio Copper	.40
Crown Point	.05	Park Bingham	.21
Cardiff	.38	Park Utah	7.20
Chief Con.	2.50	Prince Con.	.02
Daly	1.40	Rico Arg.	.35
Dragon	.05	Syndicate	.00¾
Emma Silver	.00½	Silver King Coal	7.30
Empire Mines	.06	Silver King Con.	.80
Eureka Mines	.02	Silver Shield	.46
E. Crown Point	.02½	Tar Baby	.00½
E. Tintic Coal	.20	Tintic Standard	10.50
Eureka Bullion	.37½	Utah Con.	.00½
Galena	.00½	West Gold	.06
Iron King	.37	West Toledo	.01½
Keystone	.33	Walker Mining	.36
Kennebec	.05	Zuma	.04¼
Lehi Tintic	.02		

MODESTO GAS REPORTS

SAN FRANCISCO, March 28. (Exclusive)—Operating revenue of the Modesto Gas Company for 1926, as reported to the Railroad Commission, grossed $180,962.23, against $179,592.44 in 1925. After deducting operating expenses, exclusive of 1926 taxes, net operating revenue was $57,725.63 in 1926, and $55,743.98 in 1925.

OFFICES FOR RENT
LOCATE WHERE FINANCIAL, RETAIL AND WHOLESALE MEET
CONSERVE TIME for Yourself and Clients IN THIS Centrally Located Building
I.N. VAN NUYS BUILDING
SEVENTH & SPRING

Investing for Stability and Yield

To the experienced investor, investing for stability and yield usually means the buying of public utility securities. No other form of corporate investment offers such a high degree of security combined with liberal yield and enhancement possibilities.

We offer sound public utility bonds yielding up to 6.50% and preferred stocks yielding up to 7.29%. For further information merely mail your name and address or telephone TRinity 4881.

Name ....

Address ....

A. E. FITKIN & CO.
209 VAN NUYS BLDG. TRinity 4881
LOS ANGELES
NEW YORK CHICAGO PHILADELPHIA

TELEPHONE FAber 0900
THE GEO. A. BRAY MORTGAGE CO.
INCORPORATED
408 West 9th St. Los Angeles
8% Limited offering 8% fully participating preferred shares. Write or phone for analytical report.

5½% LIFE INSURANCE FUNDS FOR REAL ESTATE LOANS 6%
HAVELOCK C. BOYLE
1012 Pacific-S.W. Bank Bldg. Phone TUcker 1912.

Bonds E. D. LEAVITT & CO. Stocks
TRinity 6678 603-604 HELLMAN BANK BUILDING 650 SOUTH SPRING ST., LOS ANGELES, CALIF. TRinity 6679

New Issue

$900,000
WOOD LIVE STOCK COMPANY
First (Closed) Mortgage 6½% Serial Gold Bonds

Dated April 15, 1927 **Due Serially July 15, 1930 to 1940, incl.**

Principal and semi-annual interest (January 15 and July 15) payable at the main office of Pacific-Southwest Trust & Savings Bank, Los Angeles. Interest payable without deduction for Normal Federal Income Tax not exceeding 2%. The first coupon (payable July 15, 1927) will represent 3 months' interest, from April 15 to July 15. Coupon bonds in denominations of $1000 and $500 registerable as to principal only. Redeemable in whole or in part at the option of the Company on any interest payment date upon 45 days' notice at 100 plus a premium of ½ of 1% for each unexpired year, or fraction thereof, of the respective maturities, but not exceeding in any case a premium of 4%. If redeemed in part, the Company will call for payment bonds of the last maturity outstanding at the premium stated above. The California personal property tax not exceeding 4 mills refundable upon proper application.

PACIFIC-SOUTHWEST TRUST & SAVINGS BANK, Los Angeles, Trustee

Mr. F. J. Hagenbarth, President of the Company, summarizes, from his letter to us, the following:

COMPANY The inception of the business of Wood Live Stock Company dates back to 1886. From an invested capital in 1887 of $26,000, the business has grown, through reinvested earnings, to have a net worth, as of November 30, 1926, of $3,723,396. Since its inception, the operations of the Company have been continuously under the same management. Mr. F. J. Hagenbarth, President of the Company, has been President of the National Wool Growers' Association of the United States for the past fifteen years.

Wood Live Stock Company is the largest and most complete sheep company in the United States. The Company owns in fee 65,437 acres of land in the States of Idaho and Montana, of which over 29,000 acres are under cultivation. The Company's very valuable water rights aggregate 35,423 miner's inches. Through its ownership in fee of strategically located lands and sources of water supply, the Company controls additional grazing areas exceeding 400,000 acres.

The Company's holdings of wool-bearing sheep are considered to be among the largest in the United States, ranging from 80,000 to 140,000 head, according to the season of the year and the presence of lambs. The Company markets each year approximately 45,000 head of sheep and 700,000 pounds of wool, doing a gross business of about $1,000,000 annually.

SECURITY These bonds will be secured, in the opinion of counsel, by a direct first closed mortgage on all of the fixed property of the Company, comprising 65,437 acres of land owned in fee, water rights totalling 35,423 miner's inches, also properties located in the Town of Spencer, Clark County, Idaho, practically all of which town the Company owns, together with 17 miles of electric light and power line; and by a first mortgage on all fixed properties hereafter acquired by the Company.

The lands, water rights and other properties securing this bond issue have been appraised by Mr. W. G. Swendsen, Commissioner of Reclamation of the State of Idaho, as of September 29, 1926, at $2,799,532, which is more than three times the total amount of these bonds. This substantial equity should increase materially from year to year as the annual maturities of principal are paid and land values increase.

EARNINGS According to an audit of the Company's books, the operating income of the Company for the four fiscal years ended November 30, 1926, available for the payment of interest on these bonds, has averaged annually $240,552, which is more than 4 times the maximum annual interest charges of this bond issue.

PURPOSE The funds to be derived from the sale of these bonds will be used by the Company to retire an issue of $435,000 First Mortgage 8% Bonds which will be called for payment on July 15, 1927; to pay current indebtedness incurred by the Company and for other corporate purposes.

All proceedings incident to the issuance of these bonds are subject to the approval of Messrs. O'Melveny, Millikin & Tuller, Attorneys, Los Angeles.

These bonds are offered subject to due authorization of public authorities having jurisdiction.

PRICES TO YIELD 6.90% FOR ALL MATURITIES
Plus Accrued Interest

Delivery when, as and if issued and received by us and subject to the approval of counsel.

First Securities Company
IDENTICAL IN OWNERSHIP WITH
THE FIRST NATIONAL BANK OF LOS ANGELES — PACIFIC-SOUTHWEST TRUST & SAVINGS BANK
ORDERS MAY BE PLACED AT ANY OFFICE OF THESE BANKS
PACIFIC-SOUTHWEST BANK BUILDING — LOS ANGELES
TELEPHONE VAndike 2361

All statements made herein are based upon information obtained from official and other sources, which we regard as reliable, and while not guaranteed, are the data upon which we have acted in the purchase of these bonds. All securities offered subject to prior sale and change in price without notice.

March, 1927.

Earnings and Security are Sound

Abitibi Power & Paper Company, Ltd.
Four Year 6% Gold Coupon Notes

Situated midway between the Great Lakes and Hudson Bay, this Company is one of the largest newsprint manufacturers in Canada. Since its incorporation in 1914 the business has been uniformly successful and today represents a complete unit for newsprint manufacture, from timber lands to modern mills.

Assets of the Company are over four times the amount of this issue. Average earnings for the past five years have been nearly five times interest requirements.

These notes are offered in $500 and $1000 denominations, payable in dollars in the United States. The Company agrees to pay certain state taxes, and interest is payable without deduction for Federal Income Tax, not in excess of 2%.

Price, 100 and Accrued Interest, to Yield 6%

John S. Mitchell & Co.
Investment Bonds
702 Security Building, Los Angeles
MUtual 6327

WE INSURE PAYMENT *to You* of Interest and Principal

NATIONAL-INSURED FIRST MORTGAGE CERTIFICATES represent an interest in a group of First Mortgages on income producing property.

The original mortgages, made for not more than 50% of appraised valuation, are held in Trust by one of the largest National Banks in the West.

The security has been valued by appraisers approved by the Insurance Commissioner of the State of California.

Payment of both principal and interest is insured by us.

These Certificates are legal investment for Savings Banks, Insurance Companies and Trust Funds.

Certificates now offered in multiples of $100, for any time desired.

6% *Guaranteed* Interest

Send for Booklet

NATIONAL MORTGAGE (INSURANCE) COMPANY

Eleventh Floor Pacific National Bank Bldg., *Los Angeles*

TRinity 0881

Our 6% Certificates Make Investing Easy

Safety of Principal—Prudential Certificates are secured 100% by a diversity of First Mortgages—a $500,000 Guarantee capital—and unlimited stockholders' liability.

Adequate Yield—A full 6% per annum, payable semi-annually by check. Tax exempt in California.

Availability—Quickly converted into cash, at Par, upon 30 days' notice.

Prudential BUILDING-LOAN ASSOCIATION

523 So Spring Street — Los Angeles

NEW YORK CURB STOCKS

NEW YORK, March 28. (AP)—Further irregularity developed in today's curb market, but the main price trend continued upward. Trading was in fairly heavy volume, but some uneasiness developed as a result of the disclosure of a number of new weak spots. Public participation was again reported on a small scale.

Belief that recent cuts in crude prices would discourage wildcat operations in some sections, coupled with reports that production also was likely to be curtailed by new pipe line restrictions, had a stabilizing influence on the oil group. Imperial of Canada, International Petroleum, Prairie Pipe Line, South Pennsylvania and Vacuum all closed 1 to 2 points higher. Activity of the South American issues again featured the miscellaneous group with price changes narrow and irregular.

Durant Motors, which moved up 2 points to a new 1927 high at 14 5-8, again featured the industrial group. Ford of Canada dropped a couple of points on odd lot sales, but the other motors held steady. Central leather issues advanced to new high records in reflection of the recent improvement in the company's business. New peak prices for the year or longer, also were registered by International Telephone (new,) Maine Central Railroad, Midvale Company of Delaware, Nichols & Shephard, Palmolive Company, Safeway Stores and a few others, but the turnover in most cases was small.

Servel Corporation of Delaware sank to a new low at 7 3-8 and the 6 per cent notes broke 3 points to 75, despite official assurances that the April interest will be paid on schedule electric refrigeration 6 per cent notes, also touched a new low at 81½.

Public utilities quieted down considerably, with a 4-point drop in American Light and Traction as one of the few changes of consequences.

The closing price is omitted when same as the low, and both low and close when same as the high.

	(Sales in Hundreds)	High	Low	Close
Industrials—				
Aluminum Co. Am.	1	69½	....	....
Do. pfd.	1	102¼	....	....
Am. Arch.	1	97½	97	97½
Am. Brown Bov. Fgn. vts.	6	15¾	15	15⅝
Am. Gas El.	5	72⅞	72⅛	72⅞
Am. Light & Trac.	2	229½	226	....
Am. Pow. & Lgt. pfd. AS	210	101	100⅛	....
Am. Rayon	6	7	5½	6
Am. Rolling Mills AS	450	50½	49⅝	50½
Do. wi. AS	10	112¼	....	....
Am. Seat. ctf.	3	43⅜	43	43⅜
Am. Superpow. B	3	31	30⅞	31
[illegible]				

LOS ANGELES EXCHANGE

[illegible]

Basle, Switzerland, has issued special poster stamps to commemorate this year's exhibition of Swiss industries.

$31,006.59

CITY OF GLENDALE 7%

Street Improvement Bonds

Free From Federal Income Tax
Tax Exempt in California

These bonds are a lien against business and close-in residential properties and cover the cost of installation of a sanitary sewer system. The ratio of security is in excess of 20 to 1.

We offer these bonds for immediate delivery, subject to prior sale.

PRICE UPON APPLICATION

NATIONAL SECURITIES CORPORATION

BONDS — MORTGAGES

804 South Spring Street
Los Angeles, California
TRinity 3261

Salesman Wanted

Due to increased business, necessitating additional facilities, we have an opening for a man in our sales organization who can capably present, to our growing clientele, the Lincoln Plan of building individually-designed homes for the owner's account on their property. Call between 10 and 12. Ask for Mr. Frerichs.

BUILDING DEPARTMENT
Lincoln Mortgage Company
"Fine Homes in Exclusive Communities"
Suites 1075 to 1095
SUBWAY TERMINAL BUILDING
417 South Hill Street
MUtual 6151 — Los Angeles

Assets Over $2,000,000

CONDENSED STATEMENT OF CONDITION OF THE Farmers and Merchants National Bank of Los Angeles

At The Close of Business March 23rd, 1927

ASSETS

Loans and Discounts		$38,002,574.25
United States Bonds to Secure Circulation		1,500,000.00
United States Bonds and Treasury Notes		3,712,073.74
Other Bonds, Stocks and Securities		1,168,028.86
Bank Premises		510,097.98
Customers Liability on Letters of Credit		487,159.00
Customers Liability Account of Acceptances		57,062.26
Redemption Fund with U. S. Treasurer		75,000.00
Interest Earned, uncollected		148,517.60
Cash on Hand	$2,165,629.20	
Due from Federal Reserve Bank, S. F.	3,204,218.32	
Due from Banks	4,714,789.23	10,084,636.75
		$55,745,150.44

LIABILITIES

Capital Stock Paid in	$2,000,000.00	$
Surplus	2,000,000.00	
Undivided Profits	764,485.86	4,764,485.86
Reserved for Taxes		6,782.65
Reserved for Interest		93,053.93
Unearned Discount		70,740.22
Securities Borrowed		1,600,000.00
Letters of Credit		509,042.77
Acceptances Based on Imports		57,062.26
National Bank Notes Outstanding		1,500,000.00
DEPOSITS		47,143,982.75
		$55,745,150.44

I, G. H. Naegele, Cashier of the above named bank, do solemnly swear that the above statement is correct to the best of my knowledge and belief. G. H. NAEGELE, Cashier.
CORRECT. Attest: E. A. Bryant, Gurdon W. Wattles, Wm. Lacy.

We Pay Interest on Time Deposits. This Bank is Authorized and Fully Equipped to do, and is Doing, a Trust Business.

This is the oldest bank in Southern California, and the largest bank therein whose assets have never been increased by mergers or consolidations with other banks.

OFFICERS

J. A. GRAVES, President

H. F. STEWART, Vice-President and Trust Officer
V. H. ROSSETTI, Vice-President
WM. LACY, Vice-President
J. M. HUTCHISON, Vice-President
A. E. ELLIOTT, Vice-President
G. H. NAEGELE, Cashier
E. L. POWEL, Asst. Cashier
C. L. HOGAN, Asst. Cashier
FRED S. HILPERT, Asst. Cashier
ERNEST GARRETT, Asst. Cashier
F. B. DICKEY, Asst. Cashier
W. J. CROSBY, Asst. Cashier
E. MADER, Asst. Cashier
H. L. ST. CLAIR, Asst. Cashier and Asst. Trust Officer
W. D. BAKER, Asst. Cashier
F. B. PUTNAM, Asst. Cashier
R. C. LEMMON, Asst. Trust Officer

DIRECTORS

J. A. GRAVES, President

LOUIS ISAACS, President Isaacs Bros. Co.
LOUIS S. NORDLINGER, Capitalist
JOHN E. JARDINE, President Wm. R. Staats Co.
EDWARD STRASBURG, Capitalist
GEO. P. GRIFFITH, President Fairchild-Gilmore-Wilton Co., President Griffith Co.
R. M. WHEELER, Insurance
GURDON W. WATTLES, Capitalist
WM. LACY, President Lacy Manufacturing Co.
D. A. HAMBURGER, President A. Hamburger & Sons, Inc.
OSCAR LAWLER, Attorney at Law
E. D. LYMAN, Attorney at Law
I. W. HELLMAN, Vice-President and Director Wells-Fargo Bank and Union Trust Co., San Francisco, Cal.
F. S. COATES, Capitalist
FRANCIS P. GRAVES, Stocks and Bonds
T. E. NEWLIN, Capitalist
W. G. KERCKHOFF, President Southern California Gas Co.
THOMAS A. O'DONNELL, President California Petroleum Co. and Subsidiary Companies
C. A. DUCOMMUN, President Ducommun Corporation
M. H. SHERMAN, Capitalist
H. F. STEWART, Vice-President
E. A. BRYANT, Physician
J. B. VAN NUYS, Capitalist
H. W. KELLER, Capitalist
H. W. O'MELVENY, Attorney at Law
BURKETT D. NEWTON, Vice-President Magnetic Signal Co.
R. F. GROSS, Vice-Pres. Mortgage Guarantee Co.
V. H. ROSSETTI, Vice-President
FRANK H. POWELL, Vice-President Southwestern Portland Cement Co.

$30,000,000 City of Rome External Loan of 1927

SINKING FUND 6½% GOLD BONDS

Interest and a sinking fund sufficient to retire the Bonds by maturity provided for by the allocation in the budget of the City of Rome of adequate annuities derived from annual payments by the Kingdom of Italy fixed for a period of 25 years

Dated April 1, 1927 — ***Due April 1, 1952***

Interest payable April 1 and October 1

A cumulative Sinking Fund, payable semi-annually beginning January 1, 1928, and calculated to be sufficient to redeem the entire issue on or before maturity, is to be applied to the purchase of Bonds if obtainable at or below 100% and accrued interest, or, if not so obtainable, to the semi-annual redemption, commencing April 1, 1928, at 100% and accrued interest, of Bonds to be called by lot.

Redeemable also in whole (but not in part, except for the Sinking Fund) at the option of the City, on April 1, 1937, or on any interest date thereafter prior to maturity, upon 45 days' published notice, at 100% and accrued interest.

Coupon Bonds in denominations of $1,000, $500 and $100.

Principal and interest payable in New York City, either at the office of J. P. Morgan & Co., or at The National City Bank of New York, in gold coin of the United States of America of the present standard of weight and fineness, without deduction for any Italian taxes present or future.

Prince Ludovico Spada Potenziani, Governor of Rome, has authorized the following statement regarding the City and this issue of Bonds:

GENERAL Rome, with a population of about 800,000 people, is the capital of Italy and the center of its political life. The Kingdom of Italy exercises supervision over the affairs of the City, and under statutory provisions makes annual contributions to its budget, thus sharing the expenses of the National capital and aiding in its program of public improvements.

SECURITY These Bonds are to be direct obligations of the City of Rome. In addition to its ordinary municipal revenues, the City of Rome is also to receive for a period of 25 years, under authority of Royal Decree Law of March 27, 1927, No. 370, certain annuities payable to the City by the Kingdom of Italy mentioned in Article 1 of such Decree. By appropriate action in accordance therewith, the City of Rome has set aside such annuities in its budget to be applied, up to the amount required, to the service of these Bonds. The Kingdom of Italy, having agreed to purchase from the City of Rome the proceeds of this Loan, has undertaken to resell to the City, at the same exchange rate, the dollars required to meet interest and sinking fund payments on the Bonds when and as such payments fall due. At such exchange rate, the annuities alone, which are payable by the Government, will be more than sufficient to provide the interest and amortization payments of the Loan, independently of the other revenues of the City.

DEBT AND PROPERTY The funded debt of the City, including this issue (constituting its only external debt) and all contingent liabilities, will amount to the equivalent of approximately $47,209,000 or less than $60 per capita. Annual budgetary revenues amount to more than $17,000,000. The City owns water works, electric light, power and street railway systems which have a value substantially in excess of its funded debt.

PURPOSE OF ISSUE The proceeds of this Loan will be used for additions and improvements to the above-mentioned municipal undertakings, and for housing and other public works. Over two-thirds of these projected expenditures are for purposes which will be directly productive of revenue.

Conversion of lire figures into dollars in above statement has been made at approximately current exchange rates.

THE ABOVE BONDS ARE OFFERED FOR SUBSCRIPTION, SUBJECT TO THE CONDITIONS STATED BELOW, AT 91% AND ACCRUED INTEREST, TO YIELD OVER 7.25% TO MATURITY.

Subscription books will be opened at the office of J. P. Morgan & Co. at 10 o'clock A. M., Tuesday, March 29, 1927. The right is reserved to reject any and all applications, and also, in any case, to award smaller amounts than applied for. All subscriptions will be received subject to due delivery to us of the Bonds, and to approval by counsel of relevant documents and authorizations.

The amounts due on allotments will be payable at the office of J. P. Morgan & Co., in New York funds to their order, and the date of payment (on or about April 12, 1927) will be stated in the notices of allotment.

Temporary Bonds or Interim Certificates will be delivered, pending the preparation and delivery of the definitive Bonds.

J. P. MORGAN & CO. — *THE NATIONAL CITY COMPANY*
FIRST NATIONAL BANK, New York

New York, March 29, 1927

Grain Futures Dip Down After Early Upturn

[illegible]

LOCAL GRAINS

[illegible]

PRODUCE MARKET

[illegible]

9

ENDALE

ent Bonds

ncome Tax
lifornia

ness and close-in resi-
st of installation of a
of security is in ex-

e delivery, subject to

ICATION

CORPORATION

MORTGAGES
reet
rnia

Wanted

s, necessitat-
have an open-
organization
to our grow-
lan of build-
omes for the
roperty. Call
Mr. Frerichs.

Company

[Gr]ain Futures [D]ip Down After Early Upturn

[CHICAGO], March 28. (Exclusive)—Grain mar[kets] [show]ed a heavy undertone, and while wheat [was fractio]nally higher at the start on bullish [...], and a sharp upturn in Liver[pool], [there] was a quick decline of 1⅞@2¼c [from] the early high, with the close at net losses [...], with May 1.33¾@1.33⅞, July [...] and September 1.26⅛@1.26⅜. [Corn] [he]ld within a range of ⅝@1c and closed [...] with May 71⅝@71⅞, July 76⅝ and [September] 79⅝@80. Oats lost ⅛@⅜c, with [May] [...], July 44 and September 43. Rye de[clined] [...], with May 1.00⅝, July 96 and [September] 91⅞.

[Commis]sion houses in general had resting or[ders] [...] all May wheat at 1.35 and over, and [...] technical position was a decided [...] in causing the sharp recession from the [...] at the outside sold at 1.35¼, or 3⅝c [...] low, and the short covering so [...] last week was absent. Pres[sure] [...] on the market throughout the [...] the decline checked by buying against [...] Weakness in Winnipeg had some effect, [...] being off ⅝@⅞c, with the pool [...] being on the selling side, despite [...] good export business.

[Buying] by shorts in the March delivery in [Liverpool] advanced that future as much as 1½d [...] the morning, with the close 1d higher, [...] deferred futures were ¼d lower to ¼d [...] there being 15c over Chicago at [...] closed. Supplies on ocean passage [...] 1,100,000 bushels for the week, and [...] bushels, against 47,648,000 bushels [...] year. World's shipments of 14,315,000 [...] were 4,731,000 bushels less than the [...] week. Foreign demand showed improve[ment] [...] sales of 800,000 to 600,000 bushels [...] including a little red winter, [...] was a brisk demand for hard winters [...].

[...] of oats against sales of wheat had a [...] effect on the former, but trade in [...] was not large, and the market [...] within relatively narrow limits. Visible [...] decreased 997,000 bushels for the week, [...] bushels, against 37,197,600 [...] last year. Local spot basis was steady [...] higher. Shipping demand remains de[...] Buenos Aires closed unchanged, [...] and June 91⅞.

[...] pressure was a factor in making a [...] of oats prices, and there was also [...] by commission houses and locals. The [...] was against bids and by shorts. [...] commission-house selling and the weak[ness] [...] wheat was responsible for the decline [...] more than offset the effect of ag[...] and seaboard connections.

[...] hogs received at Chicago, a larger [...] expected, and a decline of 25@30c in [...] was a reflection in the market for [...] a sharp break with a small rally. [...] lard was 10@15c lower, short ribs [...] bellies 20@30c lower, with trading [...] Lard in Liverpool was 6d lower. Cash [...].

RANGE OF PRICES

	Open.	High.	Low.	Close.
[...]	1.35	1.35⅛	1.33⅝	1.33⅝
[...]	1.30	1.30⅛	1.27⅞	1.28¼
[...]	1.28	1.28	1.26⅛	1.26⅛
[...]	.73⅛	.73⅛	.71¼	.71⅝
[...]	.76⅝	.76⅞	.76	.76⅝
[...]	.80	.80⅛	.79⅛	.79⅝
[...]	.42⅝	.42⅞	.43	.43⅝
[...]	.44⅝	.44⅛	.43⅛	.44
[...]	.43⅛	.43⅝	.42⅝	.43

WINNIPEG WHEAT

[...]	1.40⅝	1.40⅝	1.38⅝	1.39⅛
[...]	1.37⅝	1.37⅝	1.35⅝	1.36⅛

CASH GRAINS

[Wheat:] No. 2 red, 1.33; No. 4 red, 1.24; [No.] 1 hard winter, 1.37; No. 2 hard winter, [...]; No. 8 hard winter, 1.29.

[Corn]: No. 4 mixed, 63½@64½; No. 6 mixed, [...]; No. 4 yellow, 63½@66; No. 6 yellow, [...]; No. 3 white, 67½; No. 6 white, 60@62; [...] grade, 47@60.

[Oats]: No. 2 white, 48; No. 3 white, 41@[...]; No. 4 white, 34@42½; sample grade, [...].

NEW YORK GRAINS

[NEW] YORK, March 28. (AP)—Wheat: Spot, [...]; No. 1 dark northern spring, c.i.f. New [York], all rail, 1.56⅞; No. 2 hard winter, f.o.b. [New] York, all rail, 1.49⅞; No. 2 mixed durum, [to] arrive, nominal; No. 1 Manitoba, lake [and] rail, to arrive, in bond, 1.65⅛.

[Corn:] Spot, irregular; No. 2 yellow, c.i.f. [New] York, all rail, 87½; No. 3 yellow, [...].

[Oats:] Spot, steady; No. 2 white, 53½.

LOCAL GRAINS

ARRIVALS AT LOS ANGELES

[...], 21 cars; barley, 11; corn, 12; oats, 1; [...] 6; flour, 10; bran, 8; cereals, 10; [...] rice, 7; cottonseed, 1; beet pulp, 3; [...] 1; coffee, 2; total, 106. Hay, 23.

[...] barley, Los Angeles, 1.60 asked.

[...] selling prices California grains, f.o.b. Los [Angeles], yesterday:

[...]	2.40
[...] No. 2	1.79
[...]	1.55
[...] barley, sacked	1.60

[...] hay quotations, corrected weekly by Los [Angeles] Grain Exchange:

	Per ton.
[...] alfalfa	26.00
[...] dry alfalfa	18.00
[...] dry alfalfa	18.00
[...] oat hay	18.00
[...] barley	15.00

PRODUCE MARKET

(U. S. Bureau of Markets.)

[Trading] yesterday was fairly active, with sup[plies] [...] and many small price changes. [...] apples are steady, but California [...] slightly lower. Asparagus is again [...] under heavy receipts. Tomatoes are in [...] supply and prices are higher. Lettuce [...] stronger, with supplies cleaning up.

[APPLES]—Washington, Idaho, Oregon: Wine[saps], [extra] fancy, 2.65@2.75; fancy, 2.25@[...]; Delicious, extra fancy, 3.00@3.25; few, [...] 2.75@3.00; Rome Beauties, extra fancy, [...]. Watsonville: Yellow Newtowns, most[ly] [...] cwt. Yucaipa: Winesaps, best [...].

[ARTICHOKES]—Central California, boxes 48s-[...]; 64s-180s, 1.75@2.25.

[ASPARAGUS]—Imperial, 2.75@3.00; mostly 3.25. [...] Barbara, mostly 14@16; poorer, 10@12. [...] Local, best mostly 18@20 per pound.

[BANANAS]—Best 5@5½; peddler stock, 3½@4.

[BUNCHED VEGETABLES]—Per dozen bunches: [...] 20; carrots, 20; onions, 10; spinach, 20@[...]; radishes, 20; white radishes, 20@25; [...] parsley, 12½@15.

[CABBAGE]—Local, 85@1.10 per cwt.

[CAULIFLOWER]—Local, Pearl, mostly ordinary [...]; few best, 1.25@1.35 per field [crate].

[CELERY]—Venice, ordinary, 2.50@2.75; few [...] Chula Vista and San Diego, mostly [...]; No. 2 and ordinary, 1.75@2.25 per [crate].

[GRAPEFRUIT]—Arizona, seedless, 100s, 3.25; [...]; 64s, 3.00 box. Imperial, 64s, [...]; 80s, 4.00; 100s, 3.50@3.75 box.

[LEMONS]—Local: Special brands, 300s-360s, [...] box.

[LETTUCE]—Imperial, mostly ordinary 4s, 2.25 [...], 1.75@2.00; 5s, 2.00@2.25; poorer, [...] Arizona, Yuma district, best 4s, 3.00.

[ONIONS]—Sales Saturday: Oregon, sacked per [cwt.] [...] varieties, U. S. No. 1, 4.75. Stock[ton] [...] per cwt., white varieties, U. S. No. [1]; [...] and Lompoc, sacked per cwt., [...] Brown, U. S. No. 1, 4.25.

[ORANGES]—Local, Navels, all sizes, 4.00@4.25.

[...]—Local, bags mostly 50@75.

[...]—Imperial, Coachella, mostly 5@6; few [...] per pound. Northern, local, mostly [...] 6@7 per pound.

[PEPPERS]—Mexico: Bells, 10@11; small, 6@8; [...] chilis, 10@12 per pound.

[...]—San Diego, new stock, No. 1, 7@[...] 4@5 per pound. Carlot sales [...] too few sales to establish a market.

[RHUBARB]—El Monte, Giant Cherry, 1.00 flat. [...] varieties, 1.25@1.50 box. North[ern] [...] extra fancy, 2.90@3.00; fancy, [...] choice, 2.40@2.50.

[SQUASH]—Imperial, summer, mostly 2.50 per [...] Italian, 2.50@2.75 crate.

[STRAWBERRIES]—Imperial, ordinary, 2.75@[...] 3.25 per flat; No. 2s, 1.75 flat. [...] 1.00 crate.

[SWEET POTATOES]—Turlock, Jerseys, [...].

[...] of petigrain, a distillation [...] leaves of the wild orange [...] the upper part of the prod[...] shipped to France and [...] as a basis of perfumes and [...].

LIVE-STOCK MARKET

[Furnished by Federal-State Live-stock Market News Service]

ESTIMATED RECEIPTS

	Cattle	Calves	Hogs	Sheep
Los Angeles	1,800	400	1,800	...
Chicago	20,000	4,000	65,000	13,000
Kansas City	14,000	1,800	17,000	5,000
Omaha	8,500	500	18,000	12,500
St. Paul	3,500	2,500	9,500	500
Denver	3,900	325	4,500	6,600
Fort Worth	4,400	900	2,400	1,600
Total 7 markets	56,100	10,325	117,900	39,200
Week ago	49,500	9,850	73,100	30,000

	Cattle	Calves	Hogs	Sheep
Yards	738	140	738	...
Direct (carlots)	29	1	10	29

LOS ANGELES MARKET

CATTLE—A fairly liberal supply of cattle was on hand yesterday. The big majority was steers, there being only a very meager offering of she stock, with these mostly half fat kinds coming in the common and medium grades. The majority of the run came from the Imperial Valley, with a few loads arriving from other sections of California and from Arizona, Texas and the intermountain States. Trading was a little slow in getting under way, but when it did start, a good clearance was made at generally steady to strong prices.

Half a load of choice 900-pound young steers on the baby beef order cashed for 10.75. The best matured steers, a string of 147 Texas fed bullocks averaging 977 pounds, topped at 9.40. A six-car string of 1158-pound Imperials made 9.35, with the bulk of Imperials selling from 9.15@9.35, while medium kinds cleared from 8.75@9.00, including weighty rough steers at the lower figure. A three-car string of 888-pound Arizona fed steers cashed for 9.25, with thin light Arizonas at 8.25. Other medium steers in a small way turned from 8.00@8.40, with common kinds down to 7.00. Sizable lots of fed stags cashed for 7.75.

A small lot of choice 803-pound fed heifers went over for 9.10, while odd head and small lots of good cows and heifers cashed from 7.25@7.75. Several lots of cows cashed around 7.00, while the bulk, common and medium kinds, turned from 5.50@6.75, mostly 6.25@6.75. Cutters were fairly numerous from 4.25@5.00, with low cutters down to 3.00. Bulls cleared fairly well at about steady prices. A few good bulls sold from 6.75@7.00, with yearling bulls higher. Medium kinds cashed from 6.00@6.50, while a load of 1179-pound Imperial Valley fed bulls realized 6.60. A few common kinds sold around 5.50.

CALVES—Demand centered largely on the good and choice milk vealers at strong prices, while other vealers and calves were slow and about steady. Good and choice milk vealers averaging up to 260 pounds, turned mostly from 13.50@14.50, with odd head higher, while most of the calves, 300 to 350-pound weights, with some up to 400 pounds, turned from 10.50@13.00. Common kinds and extreme heavies cashed from 7.00@10.00.

HOGS—Demand continued narrow and the fairly liberal supply yesterday met a slow and draggy trade at uneven prices, mostly steady to weak. About half of the supply still remained unsold at a late hour. Yesterday's top was 13.60, paid for a load of 156-pound weights, while 13.50 was paid for a part load of lights, with the bulk of butchers, 165 to 190-pound weights selling from 13.25@13.40. A load of 216-pound butchers made 13.00. Packing sows cashed mostly from 10.50@10.75, with a few rough kinds at 10.00.

SHEEP—None. Good to choice milk lambs were quoted from 14.00@15.00, with common to choice wooled ewes from 6.00@8.00. Medium to choice old crop lambs were quoted from 11.75@13.50. During the week ending the 26th inst. Los Angeles packers shipped two refrigerator cars of dressed spring lambs and San Francisco three cars to Atlantic Coast markets. This makes three cars from Los Angeles and four from San Francisco for the current season to date.

YESTERDAY'S QUOTATIONS

Slaughter cattle and calves: Steers (1100 pounds down,) good, 9.00@9.50; medium, 8.00@9.00; common, 6.25@8.00. Heifers (850 pounds up,) good, 7.25@8.00; (all weights) common and medium, 5.25@7.25. Cows, good, 7.15@7.75; common and medium, 5.00@7.15; low cutters and cutters, 2.75@5.00. Bulls, good (beef yearlings excluded) 6.50@7.00; common and medium, 4.75@6.50. Calves (milk fed excluded,) medium to choice, 10.50@13.25; culls and common, 7.00@10.50. Vealers, medium to choice, 12.00@14.50; cull and common, 8.00@12.00.

Hogs: Medium weight (200 to 250 pounds,) medium to choice, 12.50@13.25; light weight (160 to 200 pounds,) common to choice, 12.75@13.50; light lights (130 to 160 pounds,) common to choice, 12.75@13.60; packing hogs, smooth and rough, 9.50@11.50; slaughter pigs (90 to 130 pounds,) medium, good and choice, 12.00@13.25. (Soft or oily hogs and roasting pigs excluded in above quotations.)

Slaughter sheep and lambs: Lambs (84 pounds down,) medium to choice, 11.75@13.50; (all weights) cull and common, 9.50@11.75. Spring lambs, good to choice, 14.00@15.00; common and medium, 12.00@14.00. Ewes (wooled,) common to choice, 6.00@8.00; culls, 4.00@6.00.

OUTSIDE MARKETS

SAN FRANCISCO, March 28. (AP)—Hogs, medium weight, 12.00@12.50; light weight, 12.75@13.25; light lights, 12.75@13.25; packing, smooth and rough, 10.00@11.00.

Cattle, steers, good, 9.25@9.75; medium, 8.00@9.25; common, 6.25@8.00; cows, good to choice, 7.50@8.00; common and medium, 5.75@7.50; bulls, 5.00@6.50; calves, medium to choice, 8.50@11.00; cull and common, 5.50@8.50.

Sheep, lambs, 84 pounds down, none; all weights, none; spring lambs, 13.50@15.50; yearling wethers, 10.50@12.00; ewes, 2.50@8.00.

CHICAGO, March 28.—Hogs, 65,000; market uneven; wide variations in quality; rangy and fat fed hogs plentiful; market generally 25c lower; spots off more, especially on 210 to 250-pound averages; bulk 150 to 200 pounds, 11.50@11.90; 210 to 250 pounds, 10.85@11.65; 260 to 320-pound weights, 10.45@11.00; packing sows, mostly 9.85@10.10; few selected slaughter pigs upward to 12.60; bulk, 11.50@11.75; heavy weight hogs, 10.50@11.10; medium, 10.65@11.75; light, 11.15@12.00; light light, 11.15@12.00; packing sows, 9.65@10.25; slaughter pigs, 11.25@12.00.

Cattle, 20,000; all classes steady; better grades fed steers with weight strong in instances; active, largely a steer run; killing quality good to choice, mostly good; bulk fed steers and yearlings, 9.50@12.00; best yearlings, 12.00; strictly choice heavies around 13.50; stockers and feeders again very scarce, firm at 8.00@9.00 mostly; light vealers to big packers, 9.00@10.00; outsiders, 11.00@13.00.

Sheep, 13,000; fat lambs active; early sales 25@50c higher than Friday; good to choice handy and medium weight wooled lambs upward to 16.50; early bulk desirable offerings, 15.75@16.25; good heavy lambs upward to 15.75; good to choice medium weight clipped lambs, 14.50; choice handy weight held above 14.85; culls, 12.00@13.00; sheep strong; good to choice fat ewes, 10.00; choice clipped ewes upward to 9.00; feeding and shearing lambs scarce, strong; deck of good to medium weight finishers, 14.50.

KANSAS CITY, March 28.—Hogs, 17,000; slow, uneven; desirable 230 pounds down to shippers 25@50c lower than Friday's average; light lights off most; no strong weight butchers sold; stock pigs steady, 11.50@12.50; top, 11.75 on 140 to 150 pounds; bulk desirable 170 to 190 pounds, 11.25@11.50; 200 to 230 pounds, 10.90@11.20; 140 to 160 pounds, 11.50@11.75; packing sows, 9.00@9.75.

Cattle, 14,000; calves, 1800; most killing classes steady; quality of steer run medium to good; finished offerings scarce; vealers 50c lower; weighty calves steady; stockers and feeders steady with last week's close; good weighty steers averaging 1300 pounds, 11.00; bulk desirable grain fed, 9.00@10.50; plain Oklahomas, 7.75; practical veal top, 10.00.

Sheep, 5000; lambs 25@35c higher; top, 15.80; fed lots mostly 15.25@15.80; odd lots sheep steady; shorn arrivals mostly 14.00; weighty spring lambs, 16.50@17.00.

OMAHA, March 28.—Hogs, 18,000; mostly 35@40c lower; closing weak at full decline; 160 to 210-pound weights, 10.85@11.00; top, 11.00; bulk 210 to 250-pound butchers, 10.50@10.85; bulk 250 to 300-pound averages, 10.25@10.50; heavies on down to 10.00; packing sows, 9.50@9.75; average cost Saturday, 10.86; weight, 256; average cost for week, 10.70; weight, 254.

Cattle, 9000; fed steers and yearlings slow; early sales shipping steers steady; others weak; other killing classes mostly steady; stockers and feeders steady to strong; bulk slaughter steers, 8.75@10.50; weighty steers, 10.85@10.90; medium weights, 11.10; slaugher heifers, 7.75@8.75; beef cows, 6.00@7.25; all cutters, 4.25@5.25; medium bulls, 6.00@6.25; practical top veals to packers, 10.00; independents and order buyers paying 10.50@11.50 freely; stocker and feeder steers, 8.25@8.75.

Sheep, 12,500; lambs 15@25c higher, mostly 25c higher; bulk fed wool lambs, 15.00@15.40; top, 15.50; fed clipped lambs, 14.00; average 85 pounds; sheep steady; ewe top, 9.25; feeding and shearing lambs 15@25c higher; shearing lambs, 14.75@15.15.

SOUTH ST. PAUL, March 28.—Cattle, 3500; moderately active, steady to strong on all classes in line with last week's strong close; light yearlings early 10.00; bulk steers and heifers, 8.75@9.75; she stock strong; spots 25c up; better grade heifers largely 5.75@7.75; part loads yearlings, 9.75; cutters and bulls unchanged; stockers and feeders active, strong to 25c higher; feeding yearlings to finishers, 9.65, with numerous loads stockers, 7.75@8.25; calves, 2500; vealers, quality considered, steady to 50c lower, 9.50; few choice to 10.00.

Hogs, 9500; very slow; few early sales medium and heavy weight butchers, 10.25@11.00; market not established on lighter weight; talking 11.25 on 200-pounders and down, or around 25@50c lower; sows mostly 9.50; no early market on pigs; average cost Saturday, 11.21; weight, 223.

Sheep, 500; steady; few sales medium and good wooled lambs, 14.00@15.00; ewes scarce, steady; run includes two doubles Montana feeding and shearing lambs; nothing done on these early.

PORTLAND, March 28.—Cattle, steady to strong; better grades beef steers and she stock, 10@15c higher; receipts, 2045, including 230 billed through; steers, good, 9.00@9.85; medium, 8.25@9.00; common, 6.75@8.25; canner and cutter steers, 6.00@6.75; heifers, good, 7.50@8.50; common and medium, 5.50@7.50; cows, good, 7.25@7.65; common and medium, 5.50@6.50; low cutters and cutters, 3.00@3.50; bulls, good, yearlings excluded, 6.25@6.50; cutters and medium, canners and bolognas, 5.00@6.25; calves, medium to choice, milk fed excluded, 8.00@11.00; culls and common, 5.50@8.00; vealers, medium and choice, 11.00@13.00; culls and common, 6.50@11.00.

Hogs, slow; early 10@15c lower; receipts, 2830; heavy weight 250 to 350 pounds, medium, good and choice, 10.00@12.35; medium weight, 200 to 250 pounds, common, medium, good and choice, 11.15@12.85; light weights, 160 to 200 pounds, common, medium, good and choice, 12.25@12.65; light light, 130 to 160 pounds, common, medium, good and choice, 12.00@12.65; packing hogs, rough and smooth, 9.25@10.50; slaughter pigs, 90 to 130 pounds, medium, good and choice, 12.00@12.65; feeder and stocker pigs, 70 to 130 pounds, medium, good and choice, 12.25@13.25; soft or oily hogs and roasting pigs excluded in above quotations.

Sheep and lambs slow; prospects about steady; receipts, 1600; lambs, medium to choice, 11.00@13.00; culls and common, 9.00@11.00; yearling wethers, medium to choice, 8.00@10.00; ewes, common to choice, 5.00@7.00; culls, 3.00@5.00. Outside quotations based on best Mt. Adams, Eastern Oregon and similar type lambs; few valley lambs selling above 12.00.

ST. JOSEPH, March 28.—Hogs, 6500; market mostly 25c lower; top, 11.75; bulk, 10.25@11.25.

Cattle, 4000; market steady to 15c lower; bulk of steers, 8.75@11.00; top, 11.25; cows and heifers, 4.00@9.50; calves, 6.00@10.50; stockers and feeders, 7.50@9.25.

Sheep, 5000; market 25@35c higher; lambs, 14.50@15.50; ewes, 8.00@9.50.

BUTTER AND EGGS

March 28, 1927

[Closing prices quoted are corrected daily by Produce Exchange of Los Angeles.]

Butter

Wholesale prices, 43.
Price to retailers, 46 to 47.

Eggs

Extras, 26, no change.
Fresh firsts, 24, no change.
Trade, 24, no change.
Pullets, 23, no change.
Peewees, 17, no change.

SAN FRANCISCO, March 28. (AP)—Net wholesale prices:
Butter, 92 score, 42½; 90 score, 40.
Eggs, U. S. No. 1 extras, 24; do. medium, 20; do. small, 16.
Cheese, California fancy flats, 22.

CHICAGO, March 28. (AP)—Butter higher; receipts, 18,070 tubs; creamery extras, 50½; standards, 50¼; extra firsts, 49½@50; firsts, 48½@49; seconds, 46½@47½.

Eggs steady; receipts, 50,752 cases; firsts, 23¾@24; ordinary firsts, 22¾; storage packed extras, 26¼; storage packed firsts, 26.

NEW YORK, March 28. (AP)—Butter firm; receipts, 6145; creamery higher than extras, 52½@53; creamery extras, 92 score, 52; creamery firsts, 88 to 91 score, 51@51¾; packing stock, current make, No. 1, 32@33; do. No. 2, 27.

Eggs unsettled; receipts, 25,008; fresh-gathered extra firsts, 26@27; do. storage packed, 27¾@28; fresh-gathered firsts, 25@25½; do. storage packed, 26½@27; fresh-gathered seconds, 24@24½; near-by hennery whites, closely selected extras, 32@33; near-by and near-by western hennery whites, firsts to average extras, 27@31; near-by pullets, 25@26; near-by hennery browns, extras, 29@32; Pacific Coast whites, extras, freight, 34@35; do. extra firsts, 32@33.

Cheese steady; receipts, 48,347; State whole milk flats, fresh, fancy special, 23@23½; do. average run, 22@22½; State whole milk flats, held fancy to fancy special, 27@28; do. average run, 26@26½.

COFFEE MARKET

[Furnished by E. F. Hutton & Co.]

	High.	Low.	Close.
January	.....	.....	11.55
March	11.33	11.24	11.25
May	14.15	13.99	14.10
July	13.03	12.90	13.01
September	12.13	12.02	12.13
December	11.65	11.57	11.60

We Know Los Angeles

Do You Own Vacant Property?

We can aid you in determining its proper use.

Are You Planning to Build?

Our report on kinds of structures needed, kinds of structures not needed, favorable locations, present and prospective values, rentals, carrying costs, population trend, improvements, highways and other relative data will help you.

Our supervision service insures proper construction.

Are You Starting a New Business?

Our survey of competition in your particular market, desirable locations, favorable lines, population, community purchasing power, etc., will guide you.

Are You in Business Now?

Better knowledge of changes and probable tendencies in your market, and other conditions outside your business and beyond your control, will enable you to strengthen your position as compared with your competitors.

Our clients include both large and small Banks, Mortgage-Finance companies, Investment-Bond houses, Realtors and over 300 Manufacturers, Wholesalers, Retailers, Builders, etc.

Submit your proposition to us and we will be glad to advise what we can do for you without obligation.

Eberle & Riggleman, Inc.
Consulting Economists, Engineers and Statisticians
810 South Spring Street
Los Angeles — Tel. FAber 2870

A 6½% Tax Free Yield Consistent with Safety

FEW securities today offer the advantages that California Street Improvement Bonds do.

Safety, first of all—each bond is an underlying lien against a specific piece of real estate ranking ahead of first mortgages, present or future.

High yield—Six to Six and One-Half Per cent.

Tax Exempt—Free of Federal Normal Income and Surtax and California Personal Property Tax.

Call or write for our interesting booklet explaining Street Bonds in detail together with our Current offering list.

The Elliott-Horne Co.
San Diego, Long Beach, Oakland
623 South Hope St.
Los Angeles, TR-6466
Paid up Capital One Million Dollars
BOND DEALERS SINCE 1904

WILLIAM R. STAATS COMPANY
ESTABLISHED 1887
GOVERNMENT, MUNICIPAL AND CORPORATION
BONDS
640 SOUTH SPRING STREET, LOS ANGELES
SAN FRANCISCO — SAN DIEGO — PASADENA

LOANS ON STOCKS
and other securities
5% — 6%
Ask Mr. Jarvis — Phone TRinity 0928
1002 Financial Center Bldg. 704 S. Spring.

MONEY to LOAN on STOCKS and BONDS AT 6%
MARTIN-WEBB Co. Inc.
CAPITAL—$250,000.00
NATIONAL CITY BANK BLDG.—
8TH & SPRING ST. — VA.0130

LANDS
FOR INVESTMENT
MAX B. ARNOLD
MILLER & LUX, Inc.
843 Subway Terminal Building
MUtual 7247

CITIZENS NATIONAL BANK
FIFTH AND SPRING STREETS
LOS ANGELES

ORGANIZED 1890

CITIZENS TRUST & SAVINGS BANK
736 SOUTH HILL STREET — 308 SOUTH BROADWAY
BRANCHES THROUGHOUT LOS ANGELES

COMBINED STATEMENT OF CONDITION—MARCH 23, 1927

RESOURCES		CITIZENS NATIONAL BANK		CITIZENS TRUST & SAVINGS BANK	COMBINED
Loans and Discounts		$28,662,663.91		$34,331,966.08	$ 62,994,629.99
Federal Reserve Bank Stock		156,000.00			156,000.00
Stock in Comm'l Fireproof Bldg. Co.—Bank Bldg.		255,000.00			255,000.00
Bank Premises, Furniture and Fixtures, and Safe Deposit Vaults		237,497.49		671,070.24	908,567.73
Other Real Estate Owned		393,399.17		161,149.40	554,548.57
Customers' Liability under Letters of Credit and Acceptances		670,712.65		91,943.18	762,655.83
Redemption Fund with U. S. Treasurer		37,500.00			37,500.00
Cash and Exchange	$13,372,653.80		$6,828,376.06		
Treas. Certificates & U. S. Bonds	5,292,690.06	26,024,299.26	7,207,118.20	23,672,488.50	49,696,787.76
Other Bonds and Securities	6,558,955.40		8,836,994.24		
Call Loans	800,000.00		800,000.00		
Total		$56,437,072.48		$58,928,617.40	$115,365,689.88

LIABILITIES	CITIZENS NATIONAL BANK	CITIZENS TRUST & SAVINGS BANK	COMBINED
Capital Stock	$ 4,000,000.00	$ 2,000,000.00	$ 6,000,000.00
Surplus	1,200,000.00	1,290,000.00	2,490,000.00
Undivided Profits	1,258,286.18	1,121,946.18	2,380,232.36
Reserved for Taxes, Interest, etc.	121,325.79	179,897.74	301,223.53
Discount Collected—Unearned	112,691.98	22,225.20	134,917.18
Circulation	750,000.00		750,000.00
Securities Borrowed	1,000,000.00		1,000,000.00
Letters of Credit and Acceptances	681,387.65	99,386.24	780,773.89
Other Liabilities	146,212.04		146,212.04
Deposits	47,167,168.84	54,215,162.04	101,382,330.88
Total	$56,437,072.48	$58,928,617.40	$115,365,689.88

For thirty-seven years the CITIZENS BANKS have occupied a place of usefulness in the Commercial and Community life of Los Angeles and the Pacific Coast. Accounts are invited from Individuals, Firms and Corporations who appreciate the Strength and Stability of these Institutions.

THE CITIZENS NATIONAL COMPANY, under the same ownership and management as the Citizens National Bank and the Citizens Trust and Savings Bank, handles High-Grade Government, Municipal, and Corporation Bonds.

NEW HIGHS SET ON STOCK MART

(Continued from Twelfth Page)

on brokers' loans, issued after the close of the market, showed a drop of $38,582,000 in the week ended last Wednesday.

STEEL SOARS

United States Steel common touched 165 7-8, the highest price ever recorded. Strength of the steel shares was based on reports of a further expansion in mill operations by independents, plants of the Steel corporation already being around 100 per cent of capacity, and a revival of rumors that dividends on Bethlehem Steel common will be resumed before the end of the year. General Motors moved up over 3 points to 182 3-8, a new peak for the present stock, in further reflection of Vice-President Raskob's recent prediction that first-quarter earnings and possibly those for the first half of 1927, would set a new high record. Du Pont, which has large General Motors holdings, jumped over 7 points to a new top at 216 7-8.

SOLVENTS UP

Expectations of a stock split-up were behind the further accumulation of Commercial Solvents "B," which soared nearly 10 points to a new maximum at 294. National Biscuit moved up 2 1-4 points to 113, also a record, on rumors of an increase in dividends. Reports that the company was to absorb Fleischmann Company, which crossed 53 to a new high, were denied.

Weakness again developed in American Brown Boveri, Electric Refrigeration, Burns Brothers "A," Savage Arms and Pan-American Western "B," all of which sold at or near their low prices of the year.

Steady accumulation of Delaware and Hudson, which jumped 10 points to 195 1-2, the highest figure reached since 1909, when the stock sold at 200, was based on belief that the road would follow the action of Lackawanna in segregating its treasury assets. A strong demand also developed for Atchison, Chesapeake and Ohio, Texas and Pacific, Union Pacific and Norfolk and Western, all of which closed 2 to nearly 6 points higher on the day.

Marking up of the call-money rate followed the withdrawal of above $25,000,000 by out-of-town banks, presumably in anticipation of month-end demands. Time money and commercial rates were unchanged.

Commodity prices were mixed with a decline of about a cent a bushel in active wheat futures, based on relatively small grain exports as the chief feature. Cotton and sugar futures showed little change and coffee prices were marked up 8 to 15 points.

Foreign exchanges held relatively steady with demand sterling quoted around $4.85 5-16, and French francs above 3.91 cents.

BANK DEPOSITS CONTINUE GAIN

(Continued from Twelfth Page)

000,000 over the last call. The California Bank added nearly $2,000,000 and continues in third place.

STANDINGS CHANGE

The Federal Trust and Savings Bank of Hollywood moved past the Bank of San Pedro with a sharp increase in deposits, and the Arroyo Seco State Bank moved ahead of the York Boulevard State, Harbor Commercial and Hollywood State banks. The Pan American Bank held its relative position, adding more than $1,200,000 to $5,183,934.88.

The following table shows deposits of the nineteen State banks as of the 23rd inst., with comparisons, tabulation of the national banks being withheld until the Bank of Italy report is available:

Security Trust and Savings	$232,176,896.90
Pacific-Southwest	207,816,264.41
California Bank	90,507,997.94
Citizens' Trust and Savings	54,215,162.04
Union Bank and Trust	16,741,908.20
Pan American Bank of California	5,183,934.88
Federal Trust and Savings, Holly.	3,804,778.25
Bank of San Pedro	3,749,253.86
Bank of Hollywood	2,118,958.23
German-American Savings	938,314.85
Yokohama Specie Bank, Ltd.	819,530.05
West Side State Bank	807,132.43
West Adams State Bank	718,083.66
Arroyo Seco State Bank	708,785.21
York Boulevard State Bank	650,661.50
Harbor Commercial and Savings	570,154.56
Hollywood State	529,532.19
Second Avenue State Bank	446,314.57
Manchester-Moneta Avenue State	307,553.93
Total March 23, 1927	$622,809,760.70
December 31, 1926	610,781,269.57
April 12, 1926	583,638,635.78

BOSTON STOCKS

Quotations yesterday on the Boston Stock Exchange and Boston Curb, furnished by E. A. Pierce & Co., 515 West Sixth street.

Exchange

	Bid.	Asked.
Adventure	—	25
Algomah	—	10
Ariz. Com.	6½	7
Bing. Mines	41¾	43
Cal. & A.	67	68
Cal. Hecla	15⅛	15½
Carson Hill	20	25
Copper R.	13½	14
Davis Daly	—	3
E. Butte	2	2⅜
Elevated	86¾	87
Franklin	50	80
Hancock	50	75
Isle Royale	10	11
Island Creek	57⅞	58
Indiana	10	50
Keweenaw	2	2¼
Lake Copper	95	1½
Mass. Cons.	35	50
Mayflower Old Col.	50	65
Mohawk	39⅛	39½
Mason Valley	½	2
New Arcadian	55	70
New Corn.	22	22½
N. Butte	1¾	1 13-16
Old Dom.	14	15
Ojibway	95	1½
Quincy	17½	17¾
Shannon	25	40
St. Mary's	23	23¾
Sup. & B.	20	40
S. Lake	—	3
Swift	117⅝	118
United Shoe	52¾	53⅛
Do. pfd.	28½	28¾
Utah Apex	6¼	6½
Utah Metals	1 5-16	1½
Victoria	75	95
Winona	4	8
Amoskeag	62¼	62½
Mass. Gas	87	87½
N. E. Tel.	127	128
Pac. Mills	36½	37
U.S. F. Pow.	79½	80
B. & M. A 1st pfd.	81	83
Hood	42½	43

Curb

	Bid.	Asked.
Bagdad	8	15
Boston Ely	22	25
Butte & L.	4	10
Calaveras	2	2¼
Chief Cons.	2⅛	2½
Cons. Copper	2¾	3
Crown R.	7	10
Silver Dyke	1⅜	1¾
First Nat.	5	10
Gen. Mines	1⅜	1 7-16
Houghton	10	30
Idaho	2 3-16	2¼
Majestic	4	5
Ohio Copper	40	45
Oneco	10	20
U. V. Ex.	25½	25⅝
J. Verde	30	40
S. W. Miami, P. P.	50	60
Do. F. P.	50	100
Iron Cap	2	2¼
Boston Mont.	3	4
Crystal, new	27	29
Verde Cent.	2	2¼
Verde Mines	3	5
Eruption	87	90
Gadsden	10	20
Mohican	3	7
Shea Copper	7	8
Idaho, old	3⅜	4⅝
Col. Emerald	5½	5⅝

Peru has a movement to abolish the present law making the President eligible as a candidate to succeed himself.

Worthy of Your Careful Investigation

International Mercury Common, Price $5.00 per share

Profits in the production and distribution of Quicksilver (Mercury) are large and certain, why?

Because Quicksilver is an absolute necessity; because there is no substitute; because the demand far exceeds the supply and because it is a noncompetitive industry.

ASK FOR THE FACTS

S. R. WILKESON & CO.
900 A. G. Bartlett Bldg.
VAndike 8986

Los Angeles Daily Times.

COMPLETE NEW YORK STOCK EXCHANGE REPORT

NEW YORK, March 28. (AP)—Following is the complete closing list of today's transactions in stocks on the New York Stock Exchange:

Div. $ per sh.		Sales.	High.	Low.	Last.	Net change.	Closing bid.
[illegible]	[illegible]	[illegible]	[illegible]	[illegible]	[illegible]	[illegible]	[illegible]

x—Ex-dividend. xr—Ex-rights. a.l.—Odd lot. a—Plus extras in preferred stock. b—Including extras. d—Partly stock. e—Plus 5 per cent in stock. e—Payable in common stock. f—2½ per cent quarterly, payable ... g—Extra 4 per cent stock. s—Payable 1-40 of a share in Class A stock.

Total sales—1,667,600 shares, against 768,200 previous day, 1,837,100 a week ago and 2,701,000 a year ago. From January 1 to date, 117,5[illegible]600, against 110,789,400 a year ago and 110,789,000 two years ago.

CLEARINGS, MONEY

Clearings yesterday were $28,132,838.80, an increase of $4,082,233.98 over corresponding day last year.

CLEARINGS

	1927	1926	1925
Monday—	$28,132,838.80	$24,050,604.82	$21,338,492.34

BANK DEBITS

Saturday $32,223,185.00

SAN FRANCISCO CLEARINGS

SAN FRANCISCO, March 28. (AP)—Bank clearings, $30,700,000.

FOREIGN EXCHANGES

[Furnished by Farmers' and Merchants' National Bank.]

England, per pound sterling	4.85⅞
France, per 100 francs	3.94
Germany, per 100 reichmarks	23.78
Belgium, per 100 belga	13.96
Italy, per 100 lire	4.66
Czecho-Slovakia, per 100 kronen	2.97
Denmark, per 100 kroner	26.73
Finland, per 100 finmarks	2.53
Greece, per 100 drachmas	1.52
Holland, per 100 guilders	40.06
Jugo-Slavia, per 100 dinars	1.78
Norway, per 100 kroner	26.20
Rumania, per 100 lei	.69
Spain, per 100 pesetas	18.21
Sweden, per 100 kronor	26.85
Switzerland, per 100 francs	19.29
Hongkong, per 100 local currency	49.20
Yokohama, per 100 yen	49.30

NEW YORK RATES

NEW YORK, March 28. (AP)—Foreign exchanges mixed. Quotations in cents: Great Britain—Demand, 4.85 5-16; cables, 4.85¾; sixty-day bills on banks, 4.81⅝. France—Demand, 3.91¼; cables, 3.91⅝. Italy—Demand, 4.58; cables, 4.58½. Belgium—Demand, 13.89½. Germany—Demand, 23.70½. Holland—Demand, 39.98. Norway—Demand, 26.06. Sweden—Demand, 26.77. Denmark—Demand, 26.65¼. Switzerland—Demand, 19.23½. Spain—Demand, 18.03½. Greece—Demand, 1.29. Poland—Demand, 11.40. Czecho-Slovakia—Demand, 2.96. Jugo-Slavia—Demand, 1.76. Austria—Demand, 14.12. Rumania—Demand, .68. Argentine—Demand, 42.37½. Brazil—Demand, 11.87½. Tokio—Demand, 49.18⅝. Shanghai—Demand, 61.25. Montreal—Demand, 100.12½.

CALL MONEY

NEW YORK, March 28. (AP)—Call money firm: high, 4½; low, 4; ruling rate, 4; closing bid, 4½. Time loans steady; mixed collateral, 60-90 days, 4⅜@4½; 4-6 months, 4⅜@4½; prime mercantile paper, 4@4¼.

BAR SILVER

NEW YORK, March 28. (AP)—Bar silver, 55⅛; Mexican dollars, 42¼.

LONDON, March 28. (AP)—Bar silver, 25⅝d per ounce. Money, 4 per cent.

STANDARD OILS

[Furnished by E. A. Pierce & Co., 515 West Sixth street.]

	Bid.	Asked.
Ang.-Am. Oil	19⅛	19⅜
Borne S.	52	58
Buckeye	49½	50¼
Chesebrough Mfg.	79	81
Cum'land	92	94
Eureka	51	52
Galena Signal com.	10½	11½
Old pfd.	49	52
New pfd.	45	48
Ill. Pipe	137	137½
Ind. Pipe	67	67½
Nat. Tran.	14¾	14⅞
N. Y. Tran.	32	34
N. Pipe	76	79
Ohio Oil	58½	58⅝
Prairie Oil	48¾	—
Penn. Mex.	16½	17
Prairie P.	147	147½
Solar Refg.	185	189
S. Pipe	18½	18¾
S. P. Oil	36½	37
S. W. P. Oil	61½	62½
Atl. Lobos	1⅛	1¼
S. Oil Ind.	67⅝	67¾
S. Oil Kan.	18⅝	19
S. Oil Ky.	114	115
S. Oil Ohio	308	313
Do. pfd.	118½	—
Swan & F.	16	17½
Imperial Oil	45	45¼
Gulf Oil	92	92½
Vacuum	107⅞	108¼
S. Oil Neb.	46	46½
Humble	59¼	59½

BANK NOTES, COINS

Current buying rates, corrected daily by the foreign department of the Bank of Italy. (Rates quoted per 100 units.)

Country.	Notes.	Gold.	Silver.
Australia	478.00	480.00	380.00
Belgium	13.80	18.00	7.00
Canada	99.80	99.00	99.00
Denmark	26.25	25.50	18.00
England	482.00	482.00	400.00
Holland	39.65	39.25	30.00
Germany	23.45	23.50	9.00
Greece (new)	....	18.00	7.00
France	3.82	18.00	7.00
Italy	4.48	18.00	7.00
Japan	48.60	48.50	32.00
Norway	25.85	25.50	18.00
Spain	17.70	18.00	10.00
Sweden	26.50	25.50	18.00
Switzerland	19.00	18.00	7.00

SUGAR RANGE

[Furnished by E. F. Hutton & Co., 643 South Spring street.]

	High.	Low.	Close.
January	2.92	2.89	2.89@2.91
March	2.80	2.78	2.78
May	2.94	2.91	2.91
July	3.06	3.02	3.02@3.03
August	....	....	3.10
September	3.15	3.12	3.12@3.13
October	....	....	3.14
December	3.14	3.11	3.11

SUGAR PRICES

NEW YORK, March 28. (AP)—Raw sugar, 4.71; refined, 5.95@6.20.

Frank Anstey of Melbourne lost seventy pounds in a three-weeks' tramp in quest of gold in the New Guinea mine rush.

San Joaquin Light and Power Corporation
Notice of Redemption ... Unifying and Refunding ... Thirty-Year Six Per Cent ... Bonds Series "C" ...
NOTICE IS HEREBY GIVEN ... to the provisions of Article ... and Refunding Mortgage ... to The Equitable Trust Company ... Trustee, San Joaquin Light and Power Corporation has elected to ... and will pay on May 1, 1927 ... Unifying and Refunding ... Per Cent Gold Bonds ... secured by, and then outstanding ... Mortgage.
Accordingly, on May 1, 1927 ... become and be due and payable ... bonds so called for redemption ... office of the Trustee, The Equitable ... Company of New York, No. 37 Wall Street, Borough of Manhattan, City and State of New York, the principal thereof ... premium thereon of 5% and the interest accrued to May 1, 1927; said Bonds shall cease to bear interest and shall cease to be entitled to ... said Mortgage, and the coupons thereon maturing subsequent to the date ... void.
Bonds surrendered for redemption should have attached all coupons maturing ... 1, 1927. Interest represented by coupons ... on or prior to said date should be ... in the usual manner.
Registered bonds without coupons ... bonds registered as to principal ... panied by proper instruments of ... transfer in blank.
Dated March 29, 1927.
SAN JOAQUIN LIGHT AND POWER CORPORATION
By ERNST E. ...

MARBELITE CORPORATION
8% Cumulative Preferred
Details free on request.
Moffett & White, Inc.
710 Stock Exchange Bldg.
Los Angeles
MEtropolitan ...

For 31 Years
For 31 years, we have been proving the value of property to owners and others interested.
That, in itself, is the best guarantee to most men that we speak on such matters with authority with honesty.
Los Angeles
I. N. Van Nuys Bldg.
The American Appraisal Company

E·F·HUTTON & COMPANY
Members New York Stock Exchange and other principal exchanges
Private Wires Coast to Coast
643 SO. SPRING STREET
945 SO. OLIVE STREET
AMBASSADOR HOTEL
HOLLYWOOD

For Sale—Subject
25 Shares
Southwest Cattle Loan, Preferred
30 Shares
Municipal Bond Company Preferred
25 Shares
Pacific Finance, Common
Price 182 net
R. C. WILLIAMS, JR. & COMPANY
BANK STOCKS
INSURANCE STOCKS

LOGAN & BRYAN
MEMBERS NEW YORK STOCK EXCHANGE
636 South Spring Street
Head Office, 42 Broadway, New York
Biltmore Hotel — PASADENA — LONG BEACH — CORONADO — SAN DIEGO

BOND & GOODWIN & TUCKER INCORPORATED
BONDS · Members L.A. STOCK EXCHANGE

Merrill, Lynch & Company
MEMBERS NEW YORK, CHICAGO, DETROIT, CLEVELAND STOCK EXCHANGES
411-414 I. N. VAN NUYS BLDG.

Phone TRINITY 5276
Miles S. Gregory & Co.
904-7 L.A. Stock Exchange Bldg.
639 SO. SPRING STREET

For Sale (Subject)
WESTERN OIL & REFINING
10 Units @ $60.00 (1 Pfd.—1 Com.)
So. Calif. Edison 6% pfd. $25.00
Bellview Oil ... 8.25
Monolith pfd. ... 9.75
Credit Finance Units ... Cheap
Western Fin. & Sup. Pfd. ... 9.75
Peoples Fin. & Thr. Am. ... 22.50
Metropolitan Finance Corp. ... 8.00
National Mortgage com. ... Bid
National Mortgage Pfd. ... 72.50
Union Rock & Gravel pfd. 85.00
Southwest Cattle Loan pfd. ... Bid
WANTED
S. W. STRAUS BONDS (all issues)
West. Air Express — Virden Packing — Western Costume — Samson — Peoples Bank — Star Motors
L. A. Biltmore Hotel Units
BOB FEINSTEIN & CO.
703 Lane Mortgage Bldg.
8th and Spring
ME 2878 ME 3419 TU 1602

CAPITAL
ARE you planning to organize a company? Or have you a stock issue to place?
Our financing service is for organizers desiring to form and finance companies under the guidance of qualified legal industrial and financial specialists. We are interested in legitimate projects in need of financing. Not all propositions are acceptable to our service—every new project cannot succeed by this or any other plan. But if your proposition is meritorious, the Los Angeles field where we have specialized for over seven years offers a real opportunity for capital, whether small or large.
Before organizing your company or deciding your financing plans, you are invited to consult with us personally.
HITCHCOCK COMPANY (Established over 7 years)
Insurance Exchange Bldg. 9th and Olive.
Offices in San Francisco and San Diego.

Enlarged quarters and greater facilities enable us to serve our clients more satisfactorily than ever before.
Orders executed promptly
Call Us
H. S. WALKER & CO.
1011 Stock Exchange Bldg.
FAber 3984
Long Beach—136 E. 1st St.
MEMBER L. A. STOCK EXCH.

Oil Oppo...
We offer a few one-acre oil and gas ... adjoining the famous Miley well ... spectacular producer is making ... California at the shallow depth of ... $200 will buy an oil and gas lease ... which could be drilled 5 wells. A ... an independent fortune in the ...
Call, write or ...
Byrens Co...
FAber 10...
204 Biltmore ...

204 Po... in a St...
WE TAKE PLEA... per share), real... buy and sell stocks lis... 25th to March 1st, 192...
All of these advices were ... every client. For their prot... order to avoid undue effect up... clients are divided into grou... stocks being dealt in by each ... taneously.
This campaign was on the ... the market. In January, wh... and many professional trade... ish, selling out their long sto... short, the Trend Trading Serv... all groups of its clients to ... market prices then prevailing.
For thirty-eight years our ... Wyckoff has been in Wall St... every phase of the security m...
For nineteen years he edit... zine of Wall Street, which ... 1907.
For sixteen years he has b... advice to investors and trader... Advisory Services conducted b...
Seven years ago he organize... D. Wyckoff Analytical Staff, ... only organization with whic... nected.
This staff has three form... which are now offered to tho... to (1) Trade in Stocks, (2) O... come and Profit and (3) Inve... Income, with probability of ... principal.
If you are interested in secu... experience, seasoned judgmen... advice for your guidance call, ... phone for particulars.
No one should infer from ... ible. To us, operating in ... we expect incidental losses ... agement of any other bus... factory net profit for our c... tion.
Richard D. W...
Bartlett Bldg...
Telephone ...

San Joaquin Light and Power Corporation
Notice of Redemption
Unifying and Refunding Mortgage Thirty-Year Six Per Cent Gold Bonds Series "C" of 1924
...
Dated March 29, 1927.
SAN JOAQUIN LIGHT AND POWER CORPORATION
By ERNST E. BEHR, Treasurer.

For Sale (Subject)
WESTERN OIL & REFINING
WANTED
W. STRAUS BONDS
FEINSTEIN & CO.
Van Nuys Mortgage Bldg.
8th and Spring
MEtropolitan 5019 TUcker 1602

MARBELITE CORPORATION
8% Cumulative Preferred
Recommended for investment funds.
Details free on request.
Moffett & White, Inc.
710 Stock Exchange Bldg.
Los Angeles
MEtropolitan 1602

CAPITAL
HITCHCOCK COMPANY
Stock Exchange Bldg.
San Francisco and San Diego.

Enlarged quarters and better facilities enable us to serve our clients more satisfactorily than ever before.
Orders executed promptly
Call Us
E. L. WALKER & CO.
Stock Exchange Bldg.
FAber 3984
Long Beach—136 E. 1st St.
MEMBERS L. A. STOCK EXCH.

For 31 Years
For 31 years, we have been proving the value of property to owners and others interested.
That, in itself, is the best guarantee to most men that we speak on such matters with authority, with honesty.
Los Angeles
I. N. Van Nuys Bldg.
The American Appraisal Company

Oil Opportunity
We offer a few one-acre oil and gas leases covering property adjoining the famous Miley well near Santa Barbara. This particular producer is making the highest gravity oil in California at the shallow depth of 1300 feet. The amount of $300 will buy an oil and gas lease covering one acre upon which could be drilled 5 wells. A small investment may mean an independent fortune in the near future.
Call, write or wire
Byrens Company
FAber 1000
204 Biltmore Hotel

E. F. HUTTON & COMPANY
Members
New York Stock Exchange
Private Wires Coast to Coast
BRYAN
N & TUCKER
Company

NEW YORK BOND PRICES

NEW YORK, March 28. (AP)—Although some irregularity developed in the bond market today, the general trend in prices continued upward. The tenseness in the Chinese situation appeared to be offset by optimistic business reports in this country, particularly Secretary Mellon's favorable forecast of commercial and credit conditions. Buying of high-grade investment securities showed symptoms of tapering off a little, while demand for semispeculative issues was on the upgrade.

Activity in liens with convertible features stood out in the railway division. Delaware and Hudson convertible 5s jumped nearly 5 points in sympathy with strength of the stock in expectation that the road would follow the Lackawanna's example in segregating treasury assets. The Erie "D" 4s, which are exchangeable for common up to October, also developed considerable strength. There was a fair demand for Great Northern 5½s, Illinois Central, St. Louis Division 5s and Central of Georgia Mobile Division 5s.

Industrials and public utilities attracted little interest, except for liquidation in Andes Copper 7s.

Second Liberty 4 1-4s continued to be in supply, while practically all United States government obligations were reactionary.

Demand for foreign bonds centered in Rhinelbe Union 7s, with warrants, Italian governmental 7s and French 7s. Firmness ruled the list as a whole.

The quotations represent sales of bonds (in thousands of dollars) and the high, low and closing prices in the order given. To expedite transmission, close is omitted when same as low, and both low and close when same as high.

DOMESTIC

	Sales (in $1000)	High	Low	Close
Ajax Rubber gold 8s	4	107	....	....
Am. Agr. Chem. 7½s	12	103½	103¼	103½
Am. Chain s.f. deb. 6s	2	102½	102⅜	....
Am. Cotton Oil 5s	9	97⅝	....	....
Am. Rep. Corp. deb. 6s	1	99⅛	....	....
Am. Smelting 6s	1	108	....	....
Do. 5s	45	102½	102⅛	102¼
Am. Sugar Ref. 6s	4	105¼	105⅛	....
Am. Tel. & Tel. 5½s	19	107	106¾	....
Do. col. 5s, '46	3	104⅝	104⅜	....
Do. s.f. 5s, '60	38	102¼	102⅛	102¼
Do. col. 4s	15	99⅛	99	....
Am. Type Fdrs. 6s, '40	5	106½	106	106½
Am. W. W. & Elec. 5s	7	99⅞	98¾	....
Am. Writing Paper 6s	3	62	61¼	....
Do. 6s, ctfs.	4	61¼	61⅛	61¼
Anaconda Copper 7s, '38	26	108¾	108½	....
Do. 6s, '53	19	104⅝	104⅜	....
Andes C. M. 7s, '43	17	108	107½	107¾
Anglo-Chil. Nit. Corp. 7s	28	88½	87¾	....
Armour & Co. Del. 5½s	18	94⅝	94	....
Do. real estate 4½s	19	92½	....	....
Associated Oil ret. 6s	1	102⅜	....	....
A.T.&S.F. gen. 4s	15	93¾	93½	....
Do. adj. 4s st.	1	89½	....	....
Do. cvt. 4s, '05	10	88½	....	....
Atlantic Coast Line 7s	18	103⅝	103⅜	103⅝
Atlantic Gulf & W.I. 5s	1	71⅛	....	....
Atl. Refin. deb. 5s	3	102	....	....
Balt. & Ohio 6s, '29	7	102⅜	....	....
Do. 6s, rfg. '95	18	109½	109¼	109½
Do. rfg. 5s	45	102½	102⅜	102½
Do. 5s, D, 2000	28	102¾	102¼	102¾
Do. 1st 5s	77	107⅛	106	107
Do. 5s, S.W. div.	10	103½	103	103½
Do. cvt. 4½s	19	99	98⅞	99
Do. gold 4s	17	95⅝	95½	....
Do. 4s, PLEA&WV div.	1	90	....	....
Do. 4s, T.&C. div.	1	84⅛	....	....
Barnsdall 6s, ctfs.	44	102⅛	102	....
Belding Heminway 6s	3	95⅞	95½	95⅞
Bell Tel. Pa. 1st&rf. 5s B	1	103⅞	....	....
Do. 5s, C, '60	1	104⅛	....	....
Beth. Steel con. 6s, A	21	103⅝	103⅛	103½
Do. con. 5½s	13	100	99⅞	99⅞
Beth. Steel p.m. 5s, '36	5	99⅝	99⅜	99½
Bot. Con. Mills 6½s	1	86¼	....	....
Brier Hill Steel 5½s	5	104¾	104⅝	104¾
Bklyn. Ed. gen. 6s, B	1	103⅞	....	....
Bklyn.-M. Tr. Rap. Tr. 6s	80	99⅛	98⅞	99⅛
Bklyn. Un. El. 1st 5s	1	95	....	....
Bklyn. Union Gas 6s	2	114⅝	....	....
Do. deb. 5½s	5	109	....	....
Buf., Ro. & P. con. 4½s	9	96⅝	96⅜	96⅜
Bush Term. Bldg. 5s	13	100⅞	100¾	....
Do. con. 5s	3	97	....	....
Cal. Pet. 5½s, ctf., '38	13	100⅛	100	....
Camaguey Sugar 7s	2	99½	....	....
Can. Northern s.f. 7s	6	116	115⅞	115⅞
Do. deb. 6½s	1	118⅝	....	....
Can. Pacific deb. 4s	9	85⅝	85½	85¼
Canada Southern 5s	10	106¼	106⅛	....
Can. Natl. Ry. 4½s, '30	6	99⅝	....	....
Central Fdy. 6s	12	98	97¾	98
Central of Georgia 6s	1	102½	....	....
Do. con. 5s	5	102¼	....	....
Central Leather ct. 6s, '45	1	102	....	....
Central Pacific 5s	51	102⅝	102½	....
Do. gtd. 3½s	1	98	....	....
Central R.R. of N.J. 5s	5	114⅞	....	....
Ches. & Ohio con. 5s	1	104⅝	....	....
Do. gen. 4½s	1	98	....	....
Do. cvt. 4½s, '30	34	100	99¾	....
Chic. & Alton 3½s ctf.	1	63	....	....
C.B.&Q. gen. 4s	5	96	95⅞	96
Do. 4s, Neb. div.	1	99⅞	....	....
Do. 3½s, Ill. div.	6	88¼	....	....
Chic. & E. Ill. 5s, '51	13	82½	82	82¼
Chicago Gt. Western 4s	42	71½	71⅛	71¼
Chic. I.&L. gen. 6s, '66	2	107⅛	....	....
C.M.&St.P. 6s	6	104	103⅝	....
Do. cvt. 5s, B	15	60¼	....	....
Do. cvt. 5s ctf.	10	60⅛	....	....
Do. gen. 4½s	1	96	....	....
Do. cvt. 4½s, '32	6	60¾	60⅝	60⅝
Do. cvt. 4½s ctf.	26	61	60⅝	60⅝
Do. rfg. 4½s	39	61⅝	61½	61⅝
Do. rfg. 4½s ctf.	83	61½	61¼	61½
Do. 4s, '25, ctfs.	65	60½	60⅜	....
Do. deb. 4s, '34	11	60½	60⅜	60½
Do. deb. 4s, '34 ctf.	10	60⅝	60⅜	60½
Do. 4s ct. SM&PS div.	2	60	....	....
Chic. & N.W. 7s	3	106¼	....	....
Do. 6½s	1	112	....	....
Do. gen. 4s	1	93⅛	....	....
Chicago Railway 5s	17	79	78¼	....
C.R.I.&P. rfg. 4s	33	94⅝	94½	94⅝
C.St.P.M.&O. deb. 5s	1	99⅝	....	....
C.T.H.&S.E. 5s	20	98	97⅞	98
Do. Inc. 5s	18	93½	93⅜	93½
Chic. Un. Sta. 6½s, C	2	117½	....	....
Do. 4½s, A	8	98⅞	98¾	98⅞
Ch.&W. Ind. 5½s, '62	3	105	104⅞	105
Do. 4s	6	88	....	....
Cities Svc. Power 6s, A	26	101⅛	100⅞	101
C.C.C.&St.L. rfg. 6s, A	2	103	102⅞	103
Do. rfg. 5s, D	2	104¼	....	....
Do. gen. 4s	1	92	....	....
Cleveland & Mar. 4½s	5	99⅝	....	....
Cleveland Un. Term. 5½s	4	110	109¾	....
Colorado Industrial 5s	10	96	....	....
Colo. & So. rfg. 1st 4s	5	99	....	....
Commercial Credit 6s	1	98½	....	....
Commonwealth Power 6s	3	104⅝	....	....
Conn. Ry.&Lt. 4½s sta.	5	98⅝	....	....
Cons. Cigar s.f. 6s, '36	12	100	99⅞	....
Cons. Coal of Md. 5s	8	80	79⅞	80
Con. Gas N. Y. 5½s, '45	129	106	105½	106
Consumers' Power 5s	11	103⅝	....	....
Contl. Bag & P. 6½s	2	75½	....	....
Crown Cork Seal 6s	5	98½	....	....
Crown Will 6s, '51	1	100⅝	....	....
Cuba Cane Sugar deb. 8s	7	99⅞	99¾	99⅞
Cuba R.R. 5s	10	95⅝	....	....
Cuban Dom. Sugar 7½s	10	100⅞	100½	100⅞
Cuyamel Fruit 6s, '40	1	94½	....	....
Dela. & Hud. 5½s	4	104¾	....	....
Do. cvt. 5s	500	129¾	124	129¾
Do. rfg. 4s	17	95	....	....
D.&R.G. 4½s	4	95½	....	....
Do. con. 4s	2	92¼	92	92¼
Do. West. gen. 5s	35	79	78⅝	78⅞
D. G. Dery Corp. 7s	4	79¼	79	79¼
Det. Ed. 1st&rf. 6s, B	5	106	....	....
Do. col. 5s, '33	7	102¼	102	102¼
Do. rfg. 5s, '40	8	103½	102⅞	....
Dodge Bros. deb. 6s r. '40	87	92⅛	91½	....
Dold Jacob Pkg. 6s	6	88	....	....
Dom. I.&S. Ltd. 5s	3	54½	53½	54½
Duquesne Light 6s	5	105⅝	105½	....
Eastern Cuba Sugar 7½s	7	107	105¾	106
Elkhorn Coal Corp. 6½s	2	98½	....	....
Empire Gas & Fuel 7½s	13	108½	108¼	108⅝
Erie 1st con. ext. 7s	9	106¼	....	....
Do. 1st con. pr. ln. 4s	4	82⅝	82⅛	82⅛
Do. gen. lien 4s	20	77¼	76⅝	77¼
Do. cvt. 4s, A	56	82¼	81⅝	81⅝
Do. cvt. 4s, B	2	82	81½	....
Do. cvt. 4s, D	516	93⅝	92¼	93¼
Erie & Jer. 1st s.f. 6s	1	112⅝	....	....
Fed. Lt. & Trac. 5s	1	95¼	....	....
Fed. Metals cvt. 7s	11	89½	89	89½
Fisk Rubber 8s	1	115½	....	....
Fla. East Coast 5s, '74	280	97½	96⅞	97
Galveston H. & H. 5s	14	98⅝	....	....
Gen. Asphalt 6s, '39	5	107½	....	....
Gen. Electric 3½s	2	92⅝	92	....
Gen. Petroleum 5s, '40	4	100⅜	....	....
Ga. & Ala. con. 5s	1	99⅝	....	....
Goodrich (B. F.) 6½s	9	107⅛	107	107⅛
Goodyear T.&R. 8s, '31	5	110⅝	110½	....
Do. 8s, '41	14	121⅝	121⅝	121⅝
Gran. C.M.S.&P. 7s	7	144½	144	....
Grand Trunk Ry. Can. 7s	1	115⅜	....	....
Do. 6s	9	108⅛	....	....
Great Northern Ry. 7s, A	12	114⅛	114	....
Do. 5½s, B	264	110¼	110	110⅛
Do. gen. 5s	1	104⅝	....	....
Do. gen. 4½s, '76	88	98½	98⅜	98½
Harlem R. & Pch. 4s	6	90	89⅞	90
Havana Electric 5s	6	96⅝	96¼	96⅝
Hershey Choc. 5½s	1	102⅜	....	....
Hockg. V. 1st con. 4½s	5	99	....	....
Hoe (R.) & Co. 6½s	1	101⅝	....	....
Housat. Riv. R.R. 5s	7	99	....	....
Houston B. & Tex. 5s	3	100½	....	....
H.E.&W. Texas 1st 5s	2	101	....	....
Hud. & Man. rfg. 5s, A	15	99⅝	99¼	....
Do. adj. Inc. 5s	42	89¼	88⅞	....
Illinois Bell Tel. 5s	9	104	103¾	104
Illinois Central 5½s	3	103¼	....	....
Do. 5s	2	107⅞	....	....
Do. 4¾s	93	98¾	98¼	98½
Do. 4s, '52	1	92⅛	....	....
Do. col. tr. 4s, '53	3	89½	....	....
Ill. Steel deb. 4½s	4	99¼	99	....
Inland Steel 5½s, '45	13	102¾	102⅝	102¾
Inspiration Copper 6½s	3	101½	....	....
Interb. R. Transit 7s	2	97⅞	....	....
Do. 6s	2	80⅝	....	....
Do. rfg. 5s	26	76⅞	76½	76¾
Do. rfg. 5s sta.	85	76¾	76½	....
Int. Gt. Nor. adj. 6s	99	97½	96¾	97½
Do. 1st 6s	5	107	....	....
Int. Mer. Mar. s.f. 6s	106	101¾	101¼	101½
Int. Paper rfg. 6s, A	2	102¼	102	....
Do. cvt. 5s, A	4	98¼	98	....
Int. T.&T. cvt. 5½s, '45	29	109⅝	109⅜	109½
K. C. Ft. S. & M. 4s	5	92⅝	....	....
K.C.&M. Ry.&B. 5s	3	100⅛	....	....
K. C. Pow. & Lt. 5s	3	104¼	104⅛	....
K. C. Southern 5s	8	99¾	99½	....
Do. 1st 3s	15	74½	72⅞	74
K. C. Term. 1st 4s	2	89⅝	89¼	89⅝
Kansas Gas & El. 6s	4	105½	105⅛	....
Kayser (J.) 1st 7s	5	108	107⅞	108
Keith (B. F.) 6s, A	7	99	98¾	....
Kings Co. Light 6½s	5	117	....	....
Kresge Found. 6s	6	103	....	....
Lack. Steel 5s, '50	1	100¼	....	....
Lac. Gas St. L. 1st 5s	4	101⅛	100⅞	101⅛
L.S.&M.S. deb. 4s, '28	4	99½	....	....
Do. gold 4s, '31	5	98⅛	....	....
Lehigh Val. of N. Y. 4½s	2	99½	....	....
Liquid Car. 6s ctfs.	7	107	106½	107
Leh. Val. Pa. con. 4½s	5	100	....	....
Do. gen. 4s	1	89⅞	....	....
Liggett & Myers 5s	1	104	....	....
Loew's, Inc., 6s, w.w. '41	15	104½	104⅛	104⅝
Louisville & Nashville 7s	4	104⅛	....	....
Do. So. M. jt. 4s	1	88⅛	....	....
Lou. Gas & El. 5s	28	101	100⅝	....
Louisville Ry. 5s	2	95⅝	....	....
Market St. Ry. 7s	10	97½	....	....
Met. Ed. 5s	5	100⅝	....	....
Mich. Cent. deb. 4s, '29	25	99	....	....
Mideon. Pet. 6½s, '40	1	104⅞	....	....
Midvale Steel cvt. 5s	10	99	98⅞	99
Mil. E.R.&L. 1st 5s B '61	3	99	....	....
Milwaukee Gas L. 4s	2	99⅞	....	....
Mil. L.S.&W. ext. 5s	1	101	....	....
Mil. Sparta & N.W. 4s	3	95	94½	95
M.St.P.&S.S. Marie 6½s	2	101½	101⅜	....
Do. con. 5s	1	97	....	....
M.K.&T. 1st 4s	4	87⅝	....	....
Do. pl. 6s, C	27	102⅜	....	....
Do. new pl. 5s, A	1	103¼	....	....
Do. adj. 5s, A	30	102¼	102⅛	....
Mo. Pac. 1st 6s, D	14	107⅝	....	....
Do. 6s, E	4	107½	....	....
Do. rfg. 5s, '65	2	100⅝	....	....
Do. gen. 4s	59	77⅛	76¾	77
Mob. & Ohio new 6s	1	101	....	....
Montana Power 5s, A	5	102⅛	101⅝	102
Morris & Co. 1st 4½s	2	87⅝	....	....
Murray Body 6½s	3	97¼	....	....
Nash. & Chat. 5s	4	101	....	....
Nat. Dairy Prod. 6s	8	102⅝	102⅛	....
N.Eng.T.&T. gen. 4½s, B	9	96⅝	96½	....
N.O. P.S. 5s ctf. '52, A	4	96	95⅝	96
Do. 5s, '55, B	5	96	95¾	96
N. O. Tex. & Mex. 5½s	9	105½	105⅜	....
Do. Inc. 5s, A	5	101	....	....
Do. 5s, B	12	101⅛	100½	101⅛
N.Y.C. & H.R. deb. 6s	1	107¼	....	....
Do. rfg. imp. 5s	47	107	106¾	107
Do. rfg. & imp. 4½s	1	101	....	....
Do. rfg. 3½s	9	83⅝	83⅛	....
N. Y. Chic. & St. L. 6s	10	102⅞	102¾	....
Do. 5½s, A	1	106¼	....	....
Do. 5½s, B	10	105⅞	....	....
Do. deb. 4s	1	97¾	....	....
N. Y. Dock Co. 4s	1	85½	....	....
N. Y. Edison rfg. 6½s	3	115⅝	....	....
N.Y.G.E.L.H.&P. p.m. 4s	2	83	....	....
Do. col. 5s	4	106½	....	....
New York & Jersey 5s	5	100⅞	....	....
N.Y.N.H.&H. cvt. 6s, '43	11	108	107½	108
Do. deb. 4s, '57	3	75	74⅞	75
Do. cvd. 3½s, '56	5	72¼	....	....
N.Y.O.&W. 1st rfg. 4s	2	78½	78	....
Do. gen. 4s	20	76⅝	76⅛	....
N. Y. Ry. Inc. 6s, '65	23	26⅝	26⅜	....
N. Y. State Rys. 4½s	10	58	57⅞	58
N. Y. & S. W. gen. 5s	14	74½	74⅜	74½
N. Y. Tel. rfg. 6s, '41	3	108½	108¼	....
Do. deb. 6s, '49	17	110½	....	....
Do. gen. 4½s	2	99⅞	....	....
N. Y. W. & Boston 4½s	12	83	82⅝	83
N.L.&O.Pow. 5s, '55, A	9	101¼	....	....
Norfolk & South. 5s	8	93⅛	93	93⅛
Norf. & West. gen. 6s	1	105½	....	....
Do. con. 4s	5	96	....	....
Do. divl. 4s	1	93⅝	....	....
Nor. Am. Com. 6½s, '40	4	90½	90¼	90½
Northern Ohio 5s	2	98⅝	....	....
Nor. Pac. 6s, B	2	114⅝	....	....
Do. rfg. & imp. 5s, C	1	108½	....	....
Do. pr. lien 4s	17	94¼	94	94¼
Nor. States Pow. 6s, B	1	105	....	....
Do. 5s, A	25	101½	100⅞	....
Northern Tel. 4½s	1	98	....	....
Ohio Pub. Svc. 7½s	1	115⅛	....	....
Ohio River Edison 6s	1	106	....	....
Old B. Coal Corp. 6s ctfs.	1	90	....	....
Ore. & Cal. 1st 5s	1	100¼	....	....
Ore. Sh. Line con. 5s	5	106⅛	....	....
Do. rfg. 4s	80	99	98⅞	....
Or.-Wash. R.R. & N. 4s	13	91	90½	91
Pacific Coast 1st 5s	3	91½	....	....
Pac. Gas & Elec. 5s	25	100⅜	100⅛	....
Pac. P.&L. 1st rfg. 5s	5	100⅛	....	....
Pac. T.&T. 5s, '37	6	102¼	102	....
Do. rfg. 5s, '52	18	102¼	102	....
Pan-Am. P. & Tr. 6s	55	104⅞	104¼	104⅝
Paramount Bway. 5½s	4	100⅛	100	....
Penn. R.R. 7s, '30	20	106⅝	106⅜	106⅝
Do. gold 6½s	5	112¼	112⅛	....
Do. gen. 5s, '68	7	109⅝	109½	109⅝
Do. 5s, '64	25	103½	103¼	103⅜
Do. con. 4½s	3	103½	....	....
Do. gen. 4½s	20	101¼	100⅞	101
Do. 3½s, C, '42	3	86½	86	86½
Do. 4s '48 stpd	1	95⅝	....	....
Peo. G.&C. of Chic. 5s	2	101⅜	....	....
Peoria & Ea. Inc. 4s	4	43⅝	....	....
Pere Marq. rfg. 5s	2	104⅝	....	....
Phila. Co. rfg. 6s	3	104	....	....
Do. 5½s	1	101⅝	....	....
Philippine Ry. 4s	3	43⅝	43	43⅛
Pierce-Arrow 8s	10	105	....	....
P.C.C.&S.L. gen. 5s, A	1	109¾	....	....
Do. 5s, B, '75	125	110	109⅝	110
Port. El. Pow. 6s, '47	1	101½	....	....
Portland Gen. El. 5s	2	100½	100⅜	....
Portland Ry. 5s, '30	2	95½	....	....
P. Ry. L.&P. 1st 6s, B	1	101⅛	....	....
Pressed Steel Car 5s	52	97⅛	96⅝	97
Pub. Ser. E.&G. 5½s, '59	11	105⅛	104⅞	....
Do. 5½s, '64	2	105	104⅝	105
Pub. Ser. El. Pow. 6s	2	107⅝	....	....
Pub. Svc. N. J. 6s, '44	4	105	104½	....
Punta Aleg. Sugar 7s	5	107½	107	....
Reading gen. 4½s	9	100	99⅞	100
Rem. Arms s.f. 6s, A	4	97	96⅝	97
Rep. Ir. & St. 5½s	6	101½	101¼	101½
Do. s.f. 5s, '40	14	103½	102½	....
Rio Gr. West 1st 4s	1	91⅝	....	....
Rob. & M. Co. s.f. 7s	1	59⅞	....	....
Roch. G.&E. 7s, '46	1	111⅝	....	....
R. I. Ark. & La. 4½s	1	96½	....	....
Reg. Brown Iron 7s	2	38	....	....
St. J. & G. Isl. 1st 4s	1	88⅝	....	....
St. J. Ry. Lt. H.&P. 5s	6	96	....	....
St. Law. & Adiron. 5s	5	107⅛	....	....
St.L.I.M.&S. 4s,R.&G. div.	7	94½	....	....
St. L. R. M. & Pac. 5s	2	90	....	....
St. L. & S. F. 5½s, D	1	102½	....	....
Do. gen. 5s, '31	1	101¼	....	....
Do. pr. ln. 4s, A	110	87	86⅝	87
Do. pr. ln. 5s, B	3	101	100⅝	101
Do. 6s, C	9	101⅝	101½	101⅝
Do. adj. 6s	17	100⅞	100⅝	100⅞
Do. Inc. 6s	70	98	97⅝	97⅞
St. L. S.W. Term. 5s	1	96⅝	....	....
Do. 1st 4s	1	87⅝	....	....
Do. 2nd 4s	10	82¼	....	....
Do. con. 4s	4	95⅝	95¼	95⅝
St. P. M.&M. con. 4s	2	97⅝	....	....
St. Paul Un. Depot 5s	4	106¼	106⅛	....
San An. Pub. Svc. 6s	3	106	....	....
Seaboard A. L. con. 6s	90	96¾	96½	96¾
Do. gold 4s stpd	1	82½	....	....
Do. adj. 5s	7	86⅝	86½	....
Do. rfg. 4s	23	73	72¾	....
Sea All Fla. Ry. 6s	42	97⅝	97½	97⅝
Sheff. Farms 6½s	1	107¼	....	....
Silesian Am. col. 7s	15	100½	100	100½
Sinclair C. Oil col. 7s	8	100¾	100½	100¾
Do. 6½s	15	98⅞	98½	98¾
Do. 6s, '27	7	100	99⅞	....
Do. pur. 6s, '28	13	100⅞	100¾	100⅞
Do. Pipe Lines 5s	12	94⅝	94⅛	94¼
[illegible]				

FOREIGN

	Sales (in $1000)	High	Low	Close
[illegible]				
Rio Gr. de Sul. 8s, '46	4	108½	108¼	108½
Rotterdam 6s, '64	2	104⅝	....	....
Salvador 8s, '48	1	108⅛	....	....
Sao Paulo City 8s, '52	1	109	....	....
Do. 8s, '50	2	105⅜	....	....
Do. 8s, '36	1	105	....	....
Saxon Pub. Works 7s, '45	10	103	102¾	103
Seine 7s, '42	34	101⅝	101	101⅝
Serbs Cts. Slov. 8s, '62	33	101¼	100	101¼
Soissons 6s, '36	1	95½	....	....
Sweden 6s, '39	1	104	....	....
Do. 5½s, '54	5	103⅝	103⅜	103⅝
Swiss Con. 8s, '40	1	113¼	....	....
Swiss 5½s, '46	58	104	103½	....
Toho El. Pow. 7s, '55	6	98⅞	98⅝	98⅞
Do. 6s rcts. '29	3	98⅛	98	98⅛
Tokio El. Lt. 6s, '28	6	99¼	98¾	99
Trondhjem 6½s, '44	1	101½	....	....
Tyrol Hy.El.Pow. 7½s, '55	10	101⅛	101	....
Ujigawa El. Pow. 7s	5	99¼	99	99¼
Uruguayan 8s, '60	10	95½	95⅛	95⅛
Westnh. El. Pow. 6½s	52	98½	98⅛	....
Yokohama 6s, '61	64	95⅝	95¼	95⅝

Total sales, $12,021,000; previous day, $5,676,000; week ago, $12,031,000; year ago, $10,954,000; two years ago, $12,216,000; January 1 to date, $926,854,000; same year ago, $819,275,000; same two years ago, $960,126,000.

UNITED STATES GOVERNMENT BONDS
(Dollars and Thirty-seconds)

	Sales in $1000			
Liberty 3½s	8	100-30	....	....
Do. 1st 4¼s	46	103-13	103-8	103-11
Do. 1st 4¼s reg.	1	103-3	....	....
Do. 2nd 4¼s	309	100-15	100-12	....
Do. 2nd 4¼s reg.	15	100-11	100-10	....
Do. 3rd 4¼s	78	101-4	101-1	101-2
Do. 3rd 4¼s reg.	8	101	....	....
Do. 4th 4¼s	113	104	103-27	103-28
Do. 4th 4¼s reg.	13	103-26	103-25	....
Treasury 3¾s	100	105-16	105-13	....
Do. 4s	32	108-13	108-4	....
Do. 4¼s	38	113-25	113-20	....

CHICAGO STOCKS

Sales yesterday on the Chicago Stock Exchange furnished by Logan & Bryan, 636 South Spring street.

Sales—		High.	Low.	Close.
400	Adams Royalty	27	27	27
165	Armour Ill. pfd.	81¼	80⅝	81
450	Auburn	100	99	99
100	Bal. & Katz	61	60½	61
950	Bendix	44½	44	44½
350	Berg & Beck	57	55⅝	57
170	Celotex	77½	75	77½
100	C. & S. W. pr. lien	100	99⅝	100
500	Cit. Ctg. pfd.	5¼	5¼	5¼
425	Chic. Elec. Mfg.	24½	24	24½
100	North Shore pfd.	87¼	87¼	87¼
150	Comw. Edison	143¾	143¼	143½
100	Consumers	6¼	6⅛	6⅛
300	Decker & Cohn	25½	25½	25½
150	Evans "A"	32½	32⅛	32⅛
250	Do. "B"	30½	30½	30½
225	Fair	29½	29¼	29¼
130	Do. pfd.	107½	107	107½
200	Gossard	33½	33⅛	33½
2,200	Hupp	21⅛	21⅛	21⅛
150	Kellogg	15½	15½	15½
600	La Salle Ext.	6¾	6⅛	6⅛
100	Maytag	27⅝	27	27⅝
450	Midwest Util.	110½	110	110½
480	Do. pfd.	110½	109¾	110½
100	Midland Steel Prod.	42⅝	42½	42⅝
100	Morgan Litho.	61½	61	61½
375	Natl. Elec. Power "A"	24¼	24¼	24¼
100	Natl. Standard	33¼	32⅞	33¼
700	Nor. Amn. Car	30	29½	29½
200	Real Silk	48	47	48
150	So. Colo. Power "A"	27¼	27	27¼
800	Stewart-Warner	59½	59	59⅝
230	Swift	117⅝	117	117⅝
100	Tenn. Prods.	12½	12½	12½
200	Thompson	49	48⅝	49
1,800	Un. Iron	7	6⅝	6⅞
570	Williams Oilomatic	14⅛	14	14⅛
150	Wolff Mfg.	5	4½	4½
150	Yates Mach.	25	25	25
	Bonds—			
1	City & Ctg. 5s	82	82	82
21	Chic. City. Ry. 1st 5s	80	79½	80
19	Houston Gulf 6½s	103	102	102½

204 Points PROFIT—No Losses in a Stock Market Campaign

WE TAKE PLEASURE in reporting the following profits, totaling 204 points (dollars per share), realized by clients who acted upon our Trend Trading Service advice to buy and sell stocks listed on the New York Stock Exchange, during the period, January 25th to March 1st, 1927.

All of these advices were not sent to every client. For their protection and in order to avoid undue effect upon the market, clients are divided into groups, about five stocks being dealt in by each group, simultaneously.

This campaign was on the long side of the market. In January, when the public and many professional traders were bearish, selling out their long stocks and going short, the Trend Trading Service instructed all groups of its clients to BUY—at the market prices then prevailing.

For thirty-eight years our Mr. Richard D. Wyckoff has been in Wall Street, studying every phase of the security markets.

For nineteen years he edited the Magazine of Wall Street, which he founded in 1907.

For sixteen years he has been supplying advice to investors and traders through the Advisory Services conducted by him.

Seven years ago he organized the Richard D. Wyckoff Analytical Staff, Inc., now the only organization with which he is connected.

This staff has three forms of services which are now offered to those who desire to (1) Trade in Stocks, (2) Operate for Income and Profit and (3) Invest chiefly for income, with probability of increase in principal.

If you are interested in securing this long experience, seasoned judgment and expert advice for your guidance call, write or telephone for particulars.

Stock	Price Bought	Price Sold	Points Profit
Crucible	79⅜	85⅛	5¾
General Railway Signal	86¼	92	5¾
Du Pont	171	175	4
Coca Cola	170¾	178	7¼
Harvester	140	147½	7½
Missouri Pacific	44⅞	49⅞	5
Woolworth	119⅜	128	8⅝
Combustion	46¼	50⅞	4⅝
Kansas City Southern	44⅛	51½	7⅜
National Lead	162½	171½	9
Westinghouse Air Brake	136	145	9
Colorado Fuel	50⅜	56⅜	6
So. Porto Rico Sug.	165	169	4
General Motors	147½	152⅞	5⅜
Norfolk & Western	161¾	169	7¼
St. Louis & San Francisco	102⅞	106	3⅛
Atlantic Refining	110	113⅛	3⅛
Nickel Plate	186¼	193¾	7½
New York Central	141	145¼	4¼
Great Northern	86	91	5
Missouri Pacific, Pfd.	97⅛	101½	4⅜
Chicago North Western	80½	86	5½
Northern Pacific	84⅞	91	6⅛
Union Pacific	163½	170¼	6¾
International Telephone & Tel.	124⅝	130¾	6⅛
Union Carbide	105⅛	112	6⅞
Profits on the 26 stocks named above			103 points
Profits on other stocks in the same campaign			91 points
Total profits* on this campaign			204 points

*No one should infer from the above that our Service is infallible. To us, operating in the Stock Market is a business and we expect incidental losses in any campaign just as in the management of any other business. Our aim is to secure a satisfactory net profit for our clients as a result of the year's operation.

Richard D. Wyckoff An'lyt'l Staff
INCORPORATED
Bartlett Bldg., 215 W. 7th Street
Telephone VAndike 8779

T-3-29
Trend Trading Service of the
R. D. Wyckoff Analytical Staff, Inc.
Bartlett Bldg., 215 W. 7th St.
Los Angeles

Gentlemen: Without obligation kindly send me further particulars concerning your Trend Trading Service.

Name ....

Address ....

Have Two Pay Envelopes instead of One

TEN years from today the prosperity of many a local family will be traced back to the fact that they followed our safe investment plan.

Will your family be one of them?

Two Incomes—the one from your work—the other from your investments—are within the means of every family.

But just as your income from your work depends on how hard you work, so does your income from your investments depend on how consistently you save.

For a Safe and Permanent Investment

Edison 6% Cumulative Preferred Stock (Authorized by the Railroad Commission of California)

$25 per Share, Cash
$26 on Installment Plan of $5 per Month for each 4 Shares or less

SOUTHERN CALIFORNIA
EDISON COMPANY
Owned by Those it Serves
Edison Building, 3rd and Bdwy., Los Angeles, California - MAin 7120

LET THIS COUPON START YOU ON THE ROAD TO REGULAR DIVIDENDS

INVESTMENT DEPARTMENT
Edison Building, Los Angeles, Cal.

Mail me, without obligation, full details about your Edison 6% Preferred Easy Payment Plan

Name

Address

T-11

TO OUR CLIENTS:

YOUR attention is respectfully called to the announcement last Saturday, as given to the Press by the California-Eastern Oil Company and the Bankers associated therewith, to the effect that California-Eastern Oil Company had accepted the offer made by the Julian Petroleum Corporation and authorized by its stockholders at a meeting held on February 26, 1927.

Your attention is further directed to the fact that the announcement from the California-Eastern Oil Company stated that complete details with reference thereto would be forthcoming from Mr. S. C. Lewis, President of Julian Petroleum Corporation, shortly. We are reliably informed that the statement referred to by Mr. Lewis will be forthcoming this week.

If there was a doubt existing as to the future success of the California-Eastern Oil Company, the personnel of its Board of Directors is, in our opinion, a complete answer to such "doubt."

In the meantime, we again call your attention to the fact that we will still accept orders to buy Julian Petroleum Preferred on a margin of 50%.

Phone TRinity 2401 for latest quotations on Julian

MAIL ORDERS PROMPTLY EXECUTED

A. C. WAGY & CO.
Incorporated
Entire Sub-Floor Stock Exchange Bldg.

639 So. Spring St.
LOS ANGELES

TRinity 2401

To Julian Petroleum Corporation Stockholders

In reference to the statement in Saturday's Press by the California-Eastern Oil Company and its bankers, to the effect that the proposition of the Julian Petroleum Corporation was authorized at a special stockholders meeting held on February 26, 1927, had been accepted, and that further information pertaining thereto would be contained in a statement to be issued by me, as President of Julian Petroleum Corporation, during this week, this statement will be forthcoming at the earliest possible moment.

In the interim, please extend all possible cooperation to myself and assistants, by transferring your "street certificates" into your name, through our Transfer Office on the 9th Floor Pershing Square Building. Your immediate cooperation in respect thereto will greatly simplify matters.

Respectfully submitted,

S. C. LEWIS,
President
JULIAN PETROLEUM CORPORATION

FOR SALE
LA TRINIDAD MINING
500 shs. Bid
Foster & Kleiser
7% Pfd.
7 shs. $97.50

300	Walkin Pet.	Bid
20	U. Lincoln Mtge.	$ 9.75
28	Western Auto Sup. Com.	14.00
15	Coca Cola Botl.	62.50
10	Petitfils Conf.	15.00
50	Calif. Guar. Cl. B	Cheap
1000	Bandini Pet.	Bid
110	Bellview	8.75
1000	Sunbeam Mng.	Mkt.
3000	Revert	Mkt.
2000	Verdi	Mkt.
3000	Liberty Divide	Mkt.

FOR SALE

La Trinidad Mng.	Lasker Finance
Pickwick	Monolith
Lincoln Mtge.	Electrical Products
Star Pet.	Jonathan Cl. 2nd 7's
Western Costume	State Credit Corp.
Owl Drug Pfd.	United Mtg. & Loan

Akin-Lambert Co
A Complete Brokerage Service
515-17 L.A. Stock Exchange Bldg.
639 So. Spring St.
TRINITY 3996

A. C. WAGY & Co. Inc.
FOR SALE

34	Amer. Agar-Agar Units	$ 45.00
500	Bandini Petro.	.70
30	Albert Cohn Pfd.	80.00
4	Calif. Mtge. Units	Bid
5	Credit Finance Units	Cheap
20	Coca Cola	62.50
50	Colby Manage. Units	12.50
10	Crown City Oil	23.00
300	Guaranty Oil	.03
2	Hogan Finance Units	30.00
20	Monolith Pfd.	9.75
24	Monolith Common	13.00
500	Nevada Cushion Tire Co.	.10
200	Navajo Oil	.30
50	Osteopathic Hosp.	8.00
1089	Portland Petro.	.30
500	Perfecto Selling	.45
1000	Richfield United	Bid
900	Sun Oil	.06
50	Simplex Petro.	8.00
500	So. Glass	Cheap
20	Sunlight Prod. Units	198.50
550	Sandburg Petro.	.07
2	San Gabriel Imp.	Bid
200	Union Mtge. Common	1.37½
1000	L. A. Lbr. Prod. 7½s '44	96.00
4000	Norwalk Steel 4½s '29	30.00

WE WILL BUY
Calif. Wire & Cable
Danciger Develop.
Electrical Products
No. Ontario Packing
Monolith
Western Costume

UTAH RAPID TRANSIT
WE WILL BUY SUBJECT
100,000 Utah Rapid Transit 6s '40

Cons. Title Sec.	Bandini
Calif. Guaranty	Bellview
Daley's Stores	Casa Blanca
Durant (all issues)	Del.-Cherokee Oil
Di Giorgio Units	Elliott Petro.
B. H. Dyas	Elliott Exten.
1st-2nd Nat. Sec.	E. G. B.
Gen. Securities	Fidelity Oil
Great Rep. Life	Garner Oil
Hayes Hunt	Julian Syn.
King's Food Prod.	Miley Explora.
L. A. Ice & C. S.	Merch. Petro.
Lincoln Mtge.	Mutual Ref. Pfd.
L. A. Inc. Prop.	Oceanic Oil
L. A. Hmbldrs.	Richfield Cons.
Mtge. Discount	Ring Petro.
Mer. I. & C. S.	Star Petro.
Owl Drug	Sandburg Petro.
Pickwick	State Con. Oil
Pac. States Sec.	Snowsleno Oil
Peerless Laun.	San Martinez
Peoples Nat. Bank	Sun Oil
Samson T. & R.	Santa Fe Mutual
Sec. Title Ins.	Twin Bell
State Credit	Tom Denley
Standard Mtge.	Texsal
Star Motors	Whittier Santa Fe
Union Mtge.	West. Ref.
West. Auto Supply	World Oil

Above offerings subject to prior sale or withdrawal—errors excepted

A. C. WAGY & Co. Inc.
5th Floor Stock Exchange Bldg.
639 So. Spring St. Trinity 2401
MEMBERS L.A. STOCK EXCHANGE

MEXICAN BONDS ADVANCE

In view of rumors that oil and land controversy will be settled shortly. This settlement will result, in our opinion, in sharply advancing prices for all Mexican "Assented Bonds."

We recommend the immediate purchase of Government and Railway bonds, to yield at current market 15 to 25 per cent. The opportunity for substantial market profits we believe to be unique.

Descriptive Circular, Moody's Ratings and Prices on Request.

Moffett & White, Inc.
710 Stock Exchange Bldg.
MEtropolitan 1602

House Hunting Made Easy Through Times Ads

Jobs Hunt Men Every Day Through Times Want Ads

DAILY EASTERN CITRUS MARKETS

[By the Associated Press]

CARLOT SHIPMENTS

SOUTHERN CALIFORNIA

	Oranges.	Lemons.
March 25	256	50
March 26-27	356	66
Season to date	16,747	3,784
Last season to date	13,735	3,183

CENTRAL CALIFORNIA

	Oranges.	Lemons.
March 25	9	2
March 26-27	2	3
Season to date	4,860	251
Last season to date	5,514	249

NORTHERN CALIFORNIA

	Oranges.	Lemons.
March 25	0	1
March 26-27	0	2
Season to date	489	104
Last season to date	338	37

FLORIDA

	Oranges.	Grapefruit.
March 25	67	87
March 26	211	69
March 27	6	1
Previously unreported	13	7
Season total to date	18,931	12,209

Heavy offerings of California citrus at the large auction centers yesterday developed somewhat lower and easier markets, while smaller markets held steady to a bit improved.

CALIFORNIA CITRUS AUCTION SUMMARY

Auction—	Oranges: Graded above choice.	Oranges: Choice.	Lemons: Graded above choice.	Lemons: Choice.
New York	3.40@5.75	2.75@4.60	4.10@4.50	3.60@3.90
Boston	3.50@5.30	3.20@4.60	3.10@4.65	2.85@3.70
Chicago	3.60@5.45	3.30@4.60	2.90@4.50	2.20@3.80
Cleveland	4.00@5.40	3.55@4.05	3.50@4.10	3.30
Cincinnati	....	3.93@4.00	4.95	4.70
Philadelphia	4.25@5.40	....	4.50@4.85	4.40
Pittsburgh	3.60@5.10	2.60@4.55	3.80@4.30	3.65@4.60
St. Louis	5.10	2.70@4.94	5.10	4.85
Baltimore	....	....	4.65	3.75@4.10

Prices by size on Sunkist brands were reported to the California Fruit Growers' Exchange as follows:

Brand and District—	80s	100s	126s	150s	176s	200s	216s	250s	288s	324s
NEW YORK—										
Redlands Gold, Bryn Mawr	...	5.70	5.00	5.15	5.10	5.05	4.65	4.65	...	...
Moose, Upland	...	4.45	4.75	4.85	4.75	4.65	4.40	4.40	...	...
Fort Pitt, Charter Oak	4.25	4.25	4.20	4.45	4.55	4.40	4.15	4.25	3.50	2.75
BOSTON—										
Paul Neyron, La Verne	...	4.00	4.35	4.70	4.95	4.95	4.95	4.70	...	...
Old Baldy, Upland	...	4.25	4.70	4.95	5.35	5.25	5.35	...	...	...
CHICAGO—										
Gavilan, Arlington	...	4.90	4.75	5.40	5.55	5.65	5.65	...	...	...
Redlands Best, Bryn Mawr	3.90	4.00	4.40	5.15	5.30	5.35	5.65	5.65	...	...
PHILADELPHIA—										
Paul Neyron, La Verne	...	4.85	4.95	5.25	5.35	5.35	4.80	4.30	...	...
PITTSBURGH—										
Florencia, Covina	...	3.50	4.35	3.80	5.00	5.00	3.65	3.95	...	...
CLEVELAND—										
O How Good, Duarte	...	4.40	5.00	5.25	5.30	5.30	5.10	4.75	4.05	3.40
ST. LOUIS—										
Sweetheart of the Orange, Crown Jewel	...	4.75	5.00	5.25	5.30	5.35	5.30	4.25	...	...

Sales of Florida citrus on auction yesterday were reported to the exchange in carlot averages as follows:

FLORIDA CITRUS AUCTION AVERAGES

Auction.	Cars.	Fruit.	Low.	High.	Avg.
Cleveland	5	Oranges	...	...	3.40
Cleveland	8	Grapefruit	...	...	2.80
Cincinnati	7	Oranges	...	...	3.90
Cincinnati	3	Grapefruit	...	...	3.00
Baltimore	6	Oranges	...	...	3.90
Baltimore	8	Grapefruit	...	...	2.40
St. Louis	2	Oranges	...	...	3.35
St. Louis	4	Grapefruit	...	...	2.50
St. Louis	1	Tangerines	...	...	1.45
Boston	8	Oranges	...	...	3.90
Boston	5	Grapefruit	...	...	3.35
New York	20	Oranges	...	...	4.40
New York	10	Valencias	...	...	6.10
New York	1	Tangerines	...	...	2.40
New York	23	Grapefruit	...	...	4.00
Chicago	4	Oranges	...	...	4.35
Chicago	8	Grapefruit	...	...	3.10
Philadelphia	15	Oranges	1.90	5.50	4.00
Philadelphia	4	Valencias	2.45	9.05	4.60
Philadelphia	8	Grapefruit	1.00	3.50	2.55

Carlot sales averages received by the California Fruit Growers' Exchange on its own brands and by the Associated Press on other brands follow:

BOSTON—Thirty cars oranges, five cars lemons sold. Market 10 to 25 cents easier oranges; easier lemons.

ORANGES

Brand, grade and district—	Avg.
La Verne Beauties, LAV, Sunkist, La Verne	5.25
Paul Neyron, LAV, Sunkist, La Verne	4.75
Begonia, LAV, non-Red Ball, La Verne	3.00
Old Baldy, OK, Sunkist, Upland	5.10
Old Baldy Tangerines (halves)	2.35
Red C, COV, Sunkist, Covina	4.70
Red C Ruby Bloods	3.50
Red C Ruby Bloods (halves)	1.70
Parrot, SA, Sunkist, Pomona	4.20
Glendora Home, GF, Sunkist, Glendora	4.40
Whittier, WD, Sunkist, Whittier	4.80
Pico, WD, Red Ball, Whittier	3.90
La Puente, WD, standard, Whittier	3.50
Greenleaf, WD, Red Ball, Whittier	3.20
Whittier Seedlings	4.20
Whittier Tangerines (halves)	1.80
Tiger, SB, Sunkist, Colton	4.15
Floral, SB, Red Ball, Colton	3.70
Tiger Bloods (halves)	1.75
Floral Bloods (halves)	1.55
John Alden, RH, Red Ball, Highland	4.15
Fidelity, ACG, Sunkist, Glendora	4.45
Florencia, COV, Sunkist, Azusa	4.40
Laurette, COV, Red Ball, Azusa	3.60
Fort Pitt, ACG, Sunkist, Charter Oak	4.60
Old Mill, ACG, Red Ball, Charter Oak	3.85
Pet, SD, Sunkist, San Dimas	4.55
Pet Tangerines	1.90
Gold Buckle, RH, Sunkist, East Highland	5.30
Unicorn, RH, Sunkist, East Highland	4.80
Sunnyeal, ACG, Sunkist, Lateen Spur	4.75
El Verano, ACG, Red Ball, Lateen Spur	3.85
Tally-ho, SB, Sunkist, Rialto	4.65
Victor, OK, Sunkist, Etiwanda	4.70
Etiwanda, OK, Red Ball, Etiwanda	4.00
Pueblo, SA, Sunkist, Pomona	4.35
Royal, Q, non-Red Ball, Corona	3.90
El Capitan, SD, Red Ball, San Dimas	3.70
Hercules, SA, Sunkist, Walnut	4.55
Orchard, NATO, first, Riverside	5.30
Orchard	5.25
Double A, EHCA, fancy, East Highland	5.10
Standard, NATO, second, Riverside	4.60
Bulldog, RMCo, fancy, Riverside	4.50
San Antonio Blue, SAO, fancy, Ontario	4.45
San Antonio Blue	4.40
Canna, HCA, fancy, Highland	4.35
Standard, NATO, second, Riverside	4.30
Chanticleer, EHCA, choice, East Highland	4.30
Bouquet, Riverside	4.25
Halfmoon, CMB, fancy, Redlands	4.10
San Antonio Red, SAO, choice, Ontario (two cars)	3.70
Chanticleer, TI, EHCA, choice, East Highland	4.25
Sunripe Seedlings, Casa Blanca	2.90
Bulldog Bloods (halves)	2.10
Bouquet Bloods (halves)	1.70
Orchard Tangerines (halves)	2.05

LEMONS

Bear, OK, Sunkist, Upland	4.35
Cub, OK, Red Ball, Upland	3.70
Bear, OK, Sunkist, Upland	4.63
Cub, OK, Red Ball, Upland	3.63
Highlander, RH, Sunkist, Highland	3.50
Kellogg, Casa Blanca	3.25
Canna, HCA, fancy, Highland	3.10
Tryme, Casa Blanca	3.05
Cosmos, HCA, choice, Highland	2.85

CLEVELAND—Twelve cars sold. Market easier, lower navels; unchanged lemons.

ORANGES

Brand, grade and district—	Avg.
Red Mule, T. H. Pepper, fancy, Redlands	4.74
O How Good, DM, Sunkist, Duarte	5.05
Cottontail, DM, Red Ball, Duarte	4.65
Hawk, SA, Red Ball, Pomona	3.55
Hercules, SA, Sunkist, Walnut	4.00
Red C, COV, Sunkist, Covina	4.60
Phoenix, OK, Sunkist, Upland	4.85
Pueblo, SA, Sunkist, Pomona	4.45
Red Shield, ACG, Sunkist, Azusa	4.50
Green Crown, ACG, Red Ball, Azusa	3.85
Paul Neyron, LAV, Sunkist, La Verne	4.80
Basketball, SA, Red Ball, Claremont	3.75
Queen Bee, Q, Sunkist, Corona	4.65
La Verne Beauties, LAV, Sunkist, La Verne	5.40
Paul Neyron, LAV, Sunkist, La Verne	5.00
Begonia, LAV, non-Red Ball, La Verne	3.35
Serra, SDF, Sunkist, Chula Vista	4.10
Boss, SDF, Red Ball, Chula Vista	3.30
Highlander, RH, Sunkist, Highland	3.50

NEW YORK—Fifty-seven cars navels, one car mixed, thirteen cars lemons sold. Market lower, good demand prevailing prices oranges, good demand prevailing price tangerines; slightly lower fancy lemons; steady balance.

ORANGES

Brand, grade and district—	Avg.
Gavilan, RIV, Sunkist, Arlington	4.70
Begonia, LAV, non-Red Ball, La Verne	2.60
La Verne Beauties, TI, LAV, Sunkist, La Verne	5.40
Paul Neyron, TI, LAV, Sunkist, La Verne	4.65
Kenilworth, RIV, Sunkist, Riverside	4.70
Moose, OK, Sunkist, Upland	4.65
Pronghorn, OK, Red Ball, Upland	3.95
Moose, TI, OK, Sunkist, Upland	4.40
Pronghorn, TI, OK, Red Ball, Upland	3.50
Redlands Gold, RH, Sunkist, Bryn Mawr	5.10
Redlands Best, RH, Red Ball, Bryn Mawr	4.60
Kenilworth, RIV, Sunkist, Riverside	4.95
Prairie Belle, RIV, Red Ball, Riverside	4.35
Heart of Gold TI, Sunkist, Highgrove	4.55
Yankee Doodle, TI, SB, Red Ball, Highgrove	3.75
La Verne Beauties, LAV, Sunkist, La Verne	5.15
Paul Neyron, LAV, Sunkist, La Verne	4.60
Paul Neyron Tangerines (halves)	2.30
Lotus, OK, Sunkist, Upland	4.65
Monogram, OK, Red Ball, Upland	3.85
Pine Cone, RH, Sunkist, Highland	4.50
Parrot, SA, Sunkist, Pomona	4.15
O How Good, DM, Sunkist, Duarte	4.80
Cottontail, DM, Red Ball, Duarte	3.85
Red Globe, RIV, Red Ball, Riverside	4.05
Blue Globe, RIV, Sunkist, Riverside	4.65
Blue Globe Tangerines (halves)	3.00
Alta Cresta, RIV, Sunkist, Pachappa	4.85
Golden Cross, OK, Sunkist, Upland	4.90
Golden Cross Tangerines (halves)	2.40
Golden Cross Tangerines	3.10
Gold Buckle, RH, Sunkist, East Highland	5.75
Lochinvar, RH, Sunkist, East Highland	4.60
Red C, COV, Sunkist, Covina	4.35
Cougar, COV, Red Ball, Covina	3.65
Red C Bloods	4.15
Red C Bloods (halves)	2.05
Sweetheart of the Orange, RH, Sunkist, Crown Jewel	4.40
Victoria, RIV, Sunkist, Casa Blanca	4.55
Upland King, OK, Sunkist, Upland	4.60
Golden King, OK, Sunkist, Upland	4.35
Hansen Swallow, OK, Upland	3.45
Rossmoyne, ST, Sunkist, Rossmoyne	4.50
Sunland, ST, Red Ball, Rossmoyne	3.40
Rossmoyne, TI	4.65
Sunland, TI	3.70
Quail, OK, Sunkist, Cucamonga	4.35
Flyer, OK, Red Ball, Cucamonga	3.70
Shamrock, NO, Sunkist, Placentia	4.60
Caledonia, NO, Red Ball, Placentia	3.90
Ski, RH, Sunkist, Redlands	4.45
Carmencita St. Mikes, Placentia	3.75
Colombo St. Mikes, Placentia	3.10
Carmencita St. Mikes (halves)	1.65
Colombo St. Mikes (halves)	1.35
Pet, SD, Sunkist, San Dimas	4.45
Pet Tangerines	2.60
Royal Knight, RH, Sunkist, Redlands	4.20
Luxury, RH, Red Ball, Redlands	4.25
Sunny Heights Bloods (halves)	2.50
Colossus, SA, Red Ball, Walnut	2.75
La Verne Beauties, LAV, Sunkist, La Verne	5.15
Paul Neyron, LAV, Sunkist, La Verne	4.55
Paul Neyron Tangerines	4.15
Paul Neyron Tangerines (halves)	2.35
Gavilan, RIV, Sunkist, Arlington	4.45
Braeside, RIV, Red Ball, Arlington	3.75
Victor, OK, Sunkist, Etiwanda	3.90
Lochinvar, RH, Sunkist, East Highland	4.80
Belt, RH, Red Ball, East Highland	3.85
Ski, RH, Sunkist, Redlands	4.50
Vista Bonita, RIV, Sunkist, Hemet	4.15
Lake Hemet, RIV, Red Ball, Hemet	3.45
Blue Globe, RIV, Sunkist, Riverside	4.55
Red Globe, RIV, Red Ball, Riverside	3.90
Blue Globe Tangerines (halves)	2.80
Redlands Gold, RH, Sunkist, Bryn Mawr	4.85
Fort Pitt, ACG, Sunkist, Charter Oak	3.40
Old Mill, ACG, Red Ball, Charter Oak	3.40
Iris, DM, Sunkist, Duarte	5.10
Violet, DM, Sunkist, Duarte	4.40
Jasmine, DM, Red Ball, Duarte	3.65
Volunteer, SA, Sunkist, North Pomona	4.30
Parrot, SA, Sunkist, Pomona	4.15
Bear, OK, Sunkist, Ontario	4.35
Swallow, OK, non-Sunkist, Ontario	3.75
Airship, FC, Sunkist, Fillmore	4.10
Kenilworth, RIV, Sunkist, Riverside	4.65
Peasant, RIV, Red Ball, Riverside	3.65
Apache, SA, Red Ball, Pomona	3.15
Sweetheart of the Orange, RH, Sunkist, Crown Jewel	3.80
Protector, RH, Red Ball, Crown Jewel	3.55
San Luis, RH, Sunkist, Bryn Mawr	4.25
Cleopatra, RH, Red Ball, Bryn Mawr	3.50
Airship, FC, Sunkist, Fillmore	4.00
Gold Elephant, EO, extra fancy, Redlands	5.65
Gold Elephant, fancy	4.70
Grey Elephant, EO, choice, Redlands	3.90
Double A, EHCA, fancy, East Highland	5.25
Orchard, NATO, first, Riverside (Improved)	3.70
Standard Improved, NATO, second, Riverside	3.80
Orchard Tangerines (halves)	2.30
Orchard Tangerines (halves)	2.25
Lionhead, ILL, fancy, Redlands	4.35
Tigerhead, ILL, choice, Redlands	3.45
Canna, HCA, fancy, Highland	4.25
Cosmos, HCA, choice, Highland	3.70
Halfmoon, CMB, fancy, Redlands	4.20
Sunflower, MOD, Pure Gold, Bloomington	3.50
Sunflower, MOD, Pure Gold, Redlands	3.85
Poppy, MOD, Pure Gold, Glendora	3.40
Ambassador Sweets, CDCo, first, Corona	3.75
Consul Sweets, CDCo, second, Corona	3.50
Hillsweet, Casa Blanca	2.70
Sunsweet, Casa Blanca	2.40

LEMONS

Windmill, JM, Sunkist, Maxwell	4.25
Mill on the Floss, JM, Red Ball, Maxwell	3.75
La Habra, NO, Sunkist, La Habra	4.35
Bengal, NO, Red Ball, La Habra	3.65
Trail, DM, Sunkist, Lamanda Park	4.50
Canyon, DM, Red Ball, Lamanda Park	3.85
Trail (halves)	2.55
Glendora, GF, Sunkist, Glendora	4.40
Goodwill, GF, Red Ball, Glendora	3.75
Vesper, TC, Sunkist, Porterville	4.10
Household, TC, Red Ball, Porterville	3.63
La Habra, NO, Sunkist, La Habra	4.55
Bengal, NO, Red Ball, La Habra	3.85
Serra, SDF, Sunkist, Chula Vista	4.55
Boss, SDF, Red Ball, Chula Vista	3.90
Alta Loma Blue, OK, Sunkist, Alta Loma	4.25
Alta Loma Red, OK, Red Ball, Alta Loma	3.60
Harmony, SD, Sunkist, San Dimas	4.40
Sunland, ST, Red Ball, Rossmoyne	3.70
Basque, AFG, extra choice, Bastanchury	4.25
Daily, AFG, choice, Bastanchury	3.60
Diplomat, SDCo, first, Corona	4.10
Consul, CDCo, second, Corona	3.85
Kellogg, Casa Blanca	3.35
Tryme, Casa Blanca	3.20

PHILADELPHIA—Seven cars sold. Market doing better oranges; easier lemons.

ORANGES

Brand, grade and district—	Avg.
Golden Harp, ES, fancy, Monrovia	4.25
Smilax, Monrovia	3.40
Orchard King, COV, Sunkist, Covina	4.70
Pet, SD, Sunkist, San Dimas	4.65
Pet Tangerines (halves)	1.95
La Verne Beauties, LAV, Sunkist, La Verne	5.40
Paul Neyron, LAV, Sunkist, La Verne	5.05
Begonia, LAV, non-Red Ball, La Verne	2.95

LEMONS

Wonderland, SDF, Sunkist, Escondido	4.65
Golden Prize, OK, Sunkist, Etiwanda	4.85
Victor, OK, Red Ball, Etiwanda	4.40
Wonderland, SDF, Sunkist, Escondido	4.50

CINCINNATI—Two cars navels, one car lemons sold. Market strong lemons, steady navels.

ORANGES

Brand, grade and district—	Avg.
Hawk, SA, Red Ball, Pomona	4.00
Greyhound, SA, Red Ball, North Pomona	3.95

LEMONS

Serra, SDF, Sunkist, Chula Vista	4.95
Boss, SDF, Red Ball, Chula Vista	4.70

BALTIMORE—Two cars lemons sold. Market doing better.

LEMONS

Brand, grade and district—	Avg.
Hiddendale, SDF, Red Ball, Escondido	3.75
Sespe, FC, Sunkist, Fillmore	4.65
Alamo, FC, Red Ball, Fillmore	4.10

PITTSBURGH—Thirteen cars oranges, three cars lemons sold. Market easier both oranges and lemons.

ORANGES

Brand, grade and district—	Avg.
Blue Goose, AFG, fancy, Corona	5.10
Aurora, T. H. Pepper, fancy, Riverside	5.00
Swell, T. H. Pepper, choice, Riverside	4.55
San Antonio Blue, SAO, fancy, Riverside	4.55
San Antonio Red, SAO, choice, Riverside	3.85
Sweetest Yet, T. H. Pepper, fancy, Riverside	4.30
Swell, T. H. Pepper, choice, Riverside	3.70
Sunflower, MOD, Pure Gold, Redlands	4.15
Goldenrod, MOD, Silver Seal, Redlands	3.35
Sunflower St. Mikes	3.60
Goldenrod St. Mikes	3.20
Goldenrod Sweets	2.60
Boy Blue Valencias, Lamanda Park	3.90
Marigold Valencias, Lamanda Park	3.10
Liberty, SDF, Sunkist, Escondido	4.35
Freedom, SDF, Red Ball, Escondido	3.65
Black Crusader, ACG, Sunkist, Azusa	4.65
Green Crusader, ACG, Red Ball, Azusa	3.95
Big Chief, SA, Sunkist, Narod	4.35
Stork, SA, Sunkist, Claremont	4.55
Cub, SA, Red Ball, Claremont	4.05
Alta Cresta, RIV, Sunkist, Pachappa	5.00
Florencia, COV, Sunkist, Covina	4.55
Florencia, COV, Sunkist, Covina	4.50

LEMONS

Glendora, GF, Sunkist, Glendora	4.30
Goodwill, GF, Red Ball, Glendora	4.00
Coronet, SDF, Sunkist, Chula Vista	4.20
Mission Bell, SDF, Red Ball, Chula Vista	3.80
Goldencrest, MOD, Pure Gold, Bloomington	3.85
Silvercrest, MOD, Silver Seal, Bloomington	3.65

ST. LOUIS—Twelve cars sold. Market higher oranges and lemons.

ORANGES

Brand, grade and district—	Avg.
Chanticleer, EHCA, choice, East Highland	4.94
Cosmos, HCA, choice, Highland	4.16
Pansy, MOD, Silver Seal, Highland	2.70
Highland	1.74
Sweetheart of the Orange, RH, Sunkist, Crown Jewel	5.10
Protector, RH, Red Ball, Crown Jewel	4.25
Belt, RH, Red Ball, East Highland	4.70
Pet, SD, Sunkist, San Dimas	5.10
Pet Tangerines (halves)	1.75
South Mountain, VCE, Red Ball, Santa Paula	4.45
Alamo, FC, Red Ball, Fillmore	4.28
Oriole, FC, orchard run, Fillmore	3.45

LEMONS

Golden Bowl, VC, Sunkist, Kevet	5.10
Silver Cord, VC, Red Ball, Kevet	4.85

(Continued on Page 19, Column 7)

FARM LOAN BONDS

[Furnished by C. F. Childs & Co., California Bank Building.]

FEDERAL LAND BANK

4¼s, J.&J. 1,	1957-37	101⅛	101½
4¼s, J.&J. 1,	1956-36	101⅛	101½
4½s, M.&N. 1,	1937-22	100	100½
4½s, M.&N. 1,	1938-23	100	100½
4½s, M.&N. 1,	1939-24	100	100½
4½s, May 1,	1942-32	101⅝	101⅞
4½s, Jan. 1,	1943-33	101⅝	102⅛
4½s, Jan. 1,	1953-33	102	102½
4½s, Jan. 1,	1955-35	102¼	102⅝
4½s, Jan. 1,	1956-36	102⅝	102⅞
4¾s, J.&J. 1,	1953-33	103	103½
4¾s, J.&J. 1,	1954-34	103⅛	103½
5s M.&N. 1,	1941-31	103	103⅛

JOINT STOCK LAND BANK

Atlanta, Ga.	5s	1952-32	100¼	102¾
Atlanta, Ga.	5s	1955-35	101	103
Central Illinois	5s	1952-32	100	101⅝
Chicago, Chicago, Ill.	5s	1952-32	100	102
Chicago, Chicago, Ill.	4½s	1965-35	97¼	100
Dallas	5s	1952-32	100⅛	102½
Denver, Colo.	5s	1954-34	100⅜	102⅜
Denver, Colo.	5s	1956-36	101¼	103¾
Des Moines	5s	1952-32	99⅜	101⅝
First Texas	5s	1965-35	100⅜	102⅜
First Trust	4¾s	1953-33	101¼	102⅜
Fletcher	5s	1951-31	101	102⅝
Greenbrier	5s	1965-35	101	103
Iowa	4½s	1956-36	100	101½
Kansas City	5s	1952-32	100	102¼
Kentucky	5s	1952-32	101⅜	103¼
Lincoln	4½s	1955-35	99	101
Lafayette, Lafayette, Ind.	5s	1954-34	102¼	103⅝
Lafayette, Lafayette, Ind.	4½s	1955-35	100⅝	102
Louisville, Louisville, Ky.	5s	1953-33	101	102⅝
Maryland-Virginia	5s	1955-35	101⅛	103¼
Minneapolis Trust	5s	1952-32	102	103½
Ohio-Pennsylvania	5s	1955-35	102¼	103⅝
Pacific Coast	5s	1956-36	101	103
St. Louis	5s	1955-35	100½	102½
Sw., Little Rock, Ark.	5s	1956-36	101	103
Union, Detroit	5s	1955-25	101⅝	103⅝
Union, Detroit	4½s	1955-35	100	101⅝
Union, Louisville	5s	1954-34	101¼	103
Virginian of Charleston,	5s	1955-35	101	102
Virginia Carolina	5s	1955-35	101	103

METAL MARKETS

CLEVELAND, March 28. (Exclusive)—Daily Metal Trade today says: "The iron and steel markets are paying little heed to the threat of a coal strike, April 1. Pig-iron buying has subsided somewhat in the St. Louis district, but shipments continue at the recent high levels and prices remain firm. Good weather is quickening demand for wire in Illinois and Iowa. Independent steel makers are operating at 85 per cent of capacity in the Mahoning Valley, with steel corporation plants close to 90 per cent. A firmer tone is developing in the iron and steel scrap markets.

"The nonferrous metals are easier, with copper holding at 13.25c to 13.27c delivered Connecticut. Zinc is lower at 6.60c St. Louis and 6.95c New York. Lead prices are being shaded, but producers generally hold to 7.17½c St. Louis and 7.45c New York. Tin is lower at 68c to 68.12½c New York."

METAL PRICES

NEW YORK, March 28. (AP)—Copper steady; electrolytic, spot, 13.25; futures, 13.35.

Tin easy; spot and near by, 68.00; May, 66.75.

Iron steady; No. 2 f.o.b. Eastern Pennsylvania, 21.00@21.50; No. 2 f.o.b. Buffalo, 17.50@18.60; No. 2 f.o.b. Alabama, 18.00.

Lead steady; spot, 7.45.

Zinc easy; East St. Louis spot and futures, 6.60.

Antimony, spot 13.50@13.75.

RUBBER MARKET

NEW YORK, March 28. (Exclusive)—Following the announcement of the large London stock increase of 1867 tons for the past week and which surpassed all estimates the outside crude rubber exchange turned reactionary today and yielded ¼c. Spot was quoted at 41½c.

The traders were in hesitating mood in spite of the steady tone shown at London, where spot opened and closed unchanged at 20⅛d. The stock increase brings the total to 63,167. Sales amounted to eighty lots changing hands up to 2 o'clock and the market seemed to be swayed with every offering.

	Spot.	April.	April-June.	July-Sept.
Ribbed smoked sheets.	.41½	.41⅝	.42	.42⅝
First latex crepe	.41⅜	.42	.42¼	.43
Amber No. 3	.37⅜	.39	.....	.....
Clean thin brown crepe	.38⅜	.39	.....	.....
Para upriver fine	.33¼	.....	.....	.....

BUILDING PERMITS

Permits issued yesterday and valued at more than $3000 follow:

DWELLINGS

SUNSET BLVD., 7015; 9 rms., 37x39; R. Bunch, 1917 N. Gramercy Pl., owner; R. Camp, 6350 Deloyne ave., builder $7500

S. CITRUS AVE., 101; 10 rms., 46x52; H. Davis, Loew's State Bldg., owner; Central Realty Co., Loew's State Bldg., builders $11,500

COMMERCIAL

ALOSTA ST., 3539-49; machine shop and warehouse, 1 rm.; Reed Roller Bit Co., 2416 McPherson st., owners; Union Iron Works of Los Angeles, 5125 Santa Fe ave., Vernon, builders $16,200

S. CATALINA ST., 137; apartments, 79 rms.; Leutaner and Anderson, 4075 Beverly Blvd., owners and builders $100,000

WOOL MARKETS

BOSTON, March 28. (AP)—Business on foreign wools in bond is at present the outstanding movement in the market. A limited activity by the home mill buyers continues, but bulk of trading is on lots of foreign accounts. Quite a number of transactions have been closed on Australian fine wools and on South American cross-breds. Further inquiry is reported in the market today.

LONDON, March 28. (AP)—At the wool sales held here today 12,459 bales were offered, of which 11,500 were sold. There was a fair selection and good demand for fine wools at steady rates. Lower grade wools were slow and occasionally in buyers' favor.

FLAXSEED MARKET

DULUTH (Minn.) March 28. (Exclusive)—Trading in flaxseed was quiet. The market weakened on lack of support. March flax closed 1⅝c off; April 1¼c off; May 1⅛c off; July 1⅛c off. Close: Flaxseed on track, 2.15⅞@2.21⅞; to arrive, 2.15⅞; March, 2.17⅞; April, 2.17⅞; May, 2.17⅞; July, 2.20⅞.

Minneapolis: Flaxseed offerings were small and demand was fair; No. 1 spot steady at 3c under May to 6c over, with to arrive 3c under to 4c over. May closed at 2.16 bid and July 2.19 sell.

WE WILL SELL
(Subject)
HOLLYWOOD THEATRES INC.
25 Shares, Bid Wanted
CREDIT FINANCE
25 Units (Unit 2 P.-1 C.) Cheap
50 Shares (common) $2.00

80	Orange Co. Bond & Mtg.	Bid
30	Pacific States Fin.	Bid
1000	Great Bend Mines	Mkt.
500	Preston Rock	$ .75
3000	Calmex	.06
20	Monolith P. C. pfd.	9.75
5	Pacific Sec.	4.00
30	Pacific Finance	185.00
32	Colby Management	10.00
4	Landowners Roy. Syn.	85.00
3	L. A. Income Prop.	85.00
12	Stand. Mtg. Sec. Corp.	Bid
25	Hollywood Towel Sup.	90.00

McBride & Co
301 Stock Exchange Bldg
639 So. Spring St. Trinity 2181

FINANCES

A brand-new unusual plan for quickly procuring substantial capital for new enterprises or for expansion of going concerns.

We have unique facilities for financing meritorious projects and, if desired, can furnish financial connections to conduct complete sales campaigns for sale of securities.

LEDOUX CORPORATION CO.
Suite 608 Board of Trade Bldg.
111 W. Seventh Street.

Unlisted Department
For Sale

3000	Golden State Silk Mills	$ .75
165	Lambert Tire & Rubber	Bid
500	Lincoln Mtge. Preferred	9.00
3	Owl Drug Preferred	110.00
5	Elliott Petroleum	220.00

WANTED
TWIN BELL
ELECTRICAL PRODUCTS CORP.
J. J. DORAN Company
205-6 Citizens Nat. Bank Bldg.
Members L. A. Stock Exch.
MUtual 5168
D. G. Grant J. J. Doran

POULTRY PRICES

No. 1—Hens, Leghorns, under 3½ lbs.	.20
No. 2—Hens, Leghorns, 3½ to 4 lbs.	.23
No. 3—Hens, Leghorns, 4 lbs. and up	.25
No. 4—Hens, colored, 4 lbs. and up	.29
No. 5—Broilers, 1 to 1½ lbs.	.22
No. 6—Broilers, over 1½ to 2¼ lbs.	.30
No. 7—Fryers, Leghorns, 2¼ to 3 lbs.	.33
No. 8—Fryers, colored, 2¼ to 3 lbs.	.36
No. 9—Roasters, soft bone, 3 lbs. and up	.34
No. 10—Stags	.20
No. 11—Old roosters	.15
No. 12—Ducklings, Pekin, 3½ lbs. and up	.25
No. 13—Ducklings, 3½ lbs. and up, other than Pekin	.20
No. 14—Old ducks, 3½ lbs. and up	.16
No. 15—Geese	.25
No. 16—Young Tom turkeys, 13 lbs. and up	.40
No. 17—Young Tom turkeys, dressed, 12 lbs. and up	.45
No. 18—Hen turkeys, 8 lbs. and up	.40
No. 19—Hen turkeys, dressed, 7 lbs. and up	.45
No. 20—Old Tom turkeys	.34
No. 21—Old Tom turkeys, dressed	.40
No. 22—Small hen turkeys, under 8 lbs.	.15
No. 23—Small Tom turkeys, under 13 lbs.	.15
No. 24—Squabs, light and heavy	.40
No. 25—Old pigeons, per dozen	...
No. 26—Capons, less than 8 lbs.	.30
No. 27—Capons, 8 lbs. and up	.35
No. 28—Belgian hare, 2 lbs. and under 3½	.15
No. 29—Belgian hare, 3½ lbs. to 5 lbs.	.12
No. 30—Belgian hare, old, any size	.08

CHEESE PRICES

No. 1—New York Flats	.30
No. 2—New York Twins	.30
No. 3—New York Cheddars	.30
No. 4—Wisconsin Twins	.25
No. 5—Wisconsin Daisies	.26
No. 6—Wisconsin Horns	.27
No. 7—Wisconsin Sandwich Prints	.28
No. 8—Wisconsin Cream Brick	.27
No. 9—Tillamook Triplets	.29
No. 10—Tillamook Horns	.30
No. 11—Tillamook Sandwich Prints	.30
No. 12—Western Triplets	.22
No. 13—Western Horns	.23
No. 14—Western Sandwich Prints	.24½
No. 15—California Flats	.24
No. 16—Caso's Full Cream Jack	.26
No. 17—Caso's Half-Skimmed Jack	.23
No. 20—Old Block Swiss	.32
No. 21—New Block Swiss	.27
No. 22—Imported Wheel Swiss	.43
No. 23—Domestic Wheel Swiss	.34
No. 24—Limburger, one-pound prints	.25
No. 25—Limburger, two-pound prints	.25
No. 26—Melowest Triplets	.23
No. 27—Melowest Horns	.28
No. 28—Rocquefort	.54

DRIED FRUITS

NEW YORK, March 28. (AP)—Evaporated apples steady; choice, 9¼@10; fancy, 11¼@11½.

Prunes steady; Californians, 6@10½; Oregons, 5@12.

Apricots steady; standard, 19¼@21; choice, 22½@24; extra choice, 24@25½.

Peaches steady; standard, 10@10½; choice, 11@11½; extra choice, 12@12½.

Raisins, steady; loose muscatels, 6½@9; choice to fancy second, 8@10½; seedless, 6½@11.

NAVAL STORES

SAVANNAH, March 28. (AP)—Turpentine steady, 65½; sales, 750; receipts, 145; shipments 516; stocks, 4977.

Rosin firm; sales, 179; receipts, 64; shipments, 1097; stock, 24,489.

Quote: B, 7.75; D, 8.25; E, 9.50; F, 9.70; G, 9.85; H, I, K, 10.10; M, 10.20; N, 10.50; WG, 11.50; WW, X, 14.00.

Belgium's plan to reorganize its telephone and telegraph services on the same basis of the recent highway reorganization is expected to be put through later despite the delay caused by interdepartmental difficulties regarding details.

JULIAN PETROLEUM CORPORATION

We will carry Julian Preferred on a ... marginal basis, taking 50% payment ... stockholders may use the stock they now own ... chase an equal number of shares.

The present low price of Julian Preferred ... the Public an excellent opportunity to average ... the cost of their holdings.

REMEMBER that JULIAN PREFERRED has ... remarkable rises from around these low levels.

Kindly inform me of any new developments in this ...

Name ....

Address ....

JOHN C. FEYS
AND ASSOCIATES INC.
CAPITAL ONE MILLION DOLLARS
INVESTMENT AND FINANCIAL COUNSEL
320 STOCK EXCHANGE BUILDING
FAber 3660
LOS ANGELES

WARNER-MERRITT COMPANY
INVESTMENT SECURITIES
We cordially invite you to consult us
717 Chapman Building, Los Angeles
TRinity 5273

SCHUMANN-HEINK & CO., Inc.
INVESTMENT SECURITIES
Telephone: TRinity 6473 426 Pacific Nat'l Bank Bldg., Los Angeles

ALL LOCAL STOCKS BOUGHT, SOLD, QUOTED
LOANS ON ACCEPTABLE SECURITIES
Leonards & Company
728 S. Spring, Los Angeles

WEEPAH GET THE FACTS
All available data on this ... camp compiled by men who lived on the desert ... Now being printed. ... Checks or P.O. Money ...
WEEPAH NEWS CO.
Tonopah, Nevada.

You Are a Big Man---to Us!

You walk into the marbled halls of big finance . . . and shrink under the glare of its floor-walking policeman . . . ask for an officer of the institution . . . with apologetic air . . . and meekly wilt as that important individual coldly refers your new thousand dollar account to some office boy back of a barred window . . .

That's our small-town feeling of relative unimportance . . . our inferiority complex . . . coming to the surface. You can't get by with stern-eyed financial dignity in Pomona Valley . . . where we know everyone and everyone knows us . . . old friends . . . neighbors . . . schoolmates.

Your account . . . at 6% . . . with safety . . . is important to us . . . you may be as a candle to a spotlight to these big financiers . . . but to the Mutual Building and Loan Association of Pomona your friendship and patronage is as big as that great star . . . Betel-whatever-it-is . . .

We're in Los Angeles, too . . . on the 10th floor of the I. N. Van Nuys Building . . . corner of 7th and Spring . . . where our rent is $225. And with $7,533,000 assets . . . we're bigger than half the financial institutions in Los Angeles . . . but we don't let that inflate us . . . that would call for a quick puncture in Pomona Valley . . . among friends.

Through 34 years . . . with no millionaires on our Board of Directors . . . just hard workers . . . we have a record of no loan losses. Ask some expert financier to match that in his knowledge of any other financial institution.

Is that why the Mutual is the only Building and Loan Association in the state that is the largest financial institution in its home town? And for 7 years, too, we've prospered in Los Angeles . . . serving at 6% . . . for your convenience.

6% Cash Reserve Certificates
Sound—Liquid—Carefree
Interest Payable Quarterly!

MUTUAL
BUILDING & LOAN ASSOCIATION of POMONA

34 years at Pomona
260 So. Thomas St.
Tel. Pomona 301

7 years in Los Angeles
1024 I. N. Van Nuys Bldg.
Tel. TUcker 5791

SPORTSMEN TO VOYAGE SOUTH

Ship Chartered for Cruise to Mexican Waters

Yeast Magnate Taking Along Party of Twenty

Expedition Rigged Out With Necessary Trimmings

Upward of $100,000,000 will be represented by the sportsmen going out on the little steamer Oaxaca this afternoon for a pleasure trip to Mexican waters. The ship has been chartered for more than a month by Max Fleischmann, yeast manufacturer, who will have along a score of guests, several of whom are coupon clippers. The party will pass more than a month in southern waters.

On the ship also, taking his turn on the bridge, will be Capt. G. Allan Hancock, who represents a big portion of the aggregate of wealth. Capt. Hancock has full commercial papers as skipper and frequently has been at the Oaxaca's wheel since it opened the Mexican trade last fall for the West Coast Transportation Company, owned by him and officials of the California Bank.

Proceeding to Mazatlan simultaneously will be Hancock's yacht Valera II, under Capt. Johnson, and it is understood he and Hancock will trade bridges at the southern port.

The Oaxaca has been repainted and overhauled in preparation for the cruise and four swordfish launches swung on davits ordinarily serving beamy life boats. Six thousand dollars of fishing tackle and $7000 of sports rifles and shotguns will go along.

SHIP-DIESELIZATION POLICY TO CONTINUE

The first six ships recently to be Dieselized under the government program, several of which were originally built at Los Angeles, have proved so successful in operation that several more will be motorized in an effort to meet foreign competition.

An appropriation of $15,000,000 still remains for the conversion, enough, it is said, to Dieselize twenty additional vessels.

The converted ships, all cargo carriers, are the Tampa, Unicoi, Sawokla, Crown City, West Honaker and West Cusseta, the latter two built here. They have been tried out on the Atlantic route and are said to have shown such increased speed at lower operating costs that they will be put in the Far Eastern service.

The conversion also is proving a boon to American shipyards, which have been hard put recently by placing of private American orders in foreign yards. One company and its subsidiaries, although deriving most of its sustenance from America, recently has ordered eighteen ships built in foreign yards. That is said to be sufficient to have kept almost as many shipyards in America from going to the wall for a year.

Five hundred members of the California Federation of Women's Clubs are expected to pass Saturday on a tour of the harbor and its residential district. The guests will be given a boat ride in the morning by the Harbor Department; will have a picnic dinner at Point Fermin at noon, and will be given a motor trip through the residential areas of San Pedro and Wilmington in the afternoon. Eighty members of the Stockton Chamber of Commerce also will be given a tour of the port Friday, and a dinner to be attended also by Mayor Cryer; the Council and several other municipal boards. They will be guests of the San Pedro Chamber of Commerce. The Stockton men are returning from inspecting the port at Houston, Tex., with a view to adapting ideas to the improvement of Stockton's harbor.

General Steamship Corporation had three ships in port yesterday, representing three foreign companies and as many different services and moving more than 7000 tons of freight either in or out. The British steamer Arizona of the French Line, after a twelve-day turn-around ending at Vancouver, was back to pick up 9000 cases of sardines, 550 tons of Wrigley's zinc concentrates and oil-well machinery and sail today for Central American and Northern Europe. The Norwegian steamer Evanger was dropping 2000 tons of South American coffee, blood, ground bone and fertilizer, and the Swedish steamer Roxen was loading 33,000 cases of oil, and 400 tons of radio sets, batteries, tires and auto parts for Australia.

Fish in the galley stove, but not put there, and in every seam and crack of the boat hampered repairs on the purse seiner Sunlight, in Garbutt & Walsh's yards after nearly sinking off Catalina Island. The craft had forty tons of sardines aboard when the craft began to sink. Hauled on the ways several days later, the mechanics had to wear gas masks till the overripe fish were taken to sea and dumped.

C. E. and L. F. Bernstein, who have been operating a small abalone and lobster and bonita cannery at Cedros Island, Mex., associated with their brother, Enrique, are installing a cannery at Cape San Lucas to pack tuna, the first plant of its kind there. Machinery was taken down recently on the firm's boat Marian and the little motorship Gryme. Enrique Bernstein, secretary for the International Fisheries Commission, will remain here.

SHIPPING

PASSENGER SCHEDULE

ARRIVING

[illegible]

DEPARTING

[illegible]

LOS ANGELES ARRIVALS AND DEPARTURES

ARRIVED, MONDAY, MARCH 28

[illegible]

SAILED, MONDAY, MARCH 28

[illegible]

DUE TO ARRIVE AND SAIL TODAY

VESSELS DUE TO ARRIVE, TUESDAY, MARCH 29

[illegible]

VESSELS DUE TO DEPART, TUESDAY, MARCH 29

[illegible]

PASSENGER VESSELS

[illegible]

CARGO VESSELS

[illegible]

OIL CARRIERS

[illegible]

LUMBER CARRIERS

[illegible]

LOCATION OF BERTHS

OUTER HARBOR—[illegible]
SAN PEDRO—[illegible]
WEST BASIN—[illegible]
WILMINGTON—[illegible]
EAST BASIN—[illegible]
TERMINAL ISLAND—[illegible]
LONG BEACH—[illegible]

COAST AND GEODETIC SURVEY

TIDES, MARCH, 1927

LOW WATER

Day	Time		Time	
29	0:16 a.m.		[illegible]	
30	1:04 a.m.		[illegible]	
31	1:50 a.m.		[illegible]	

HIGH WATER

Day	Time		Time	
29	6:09 a.m.		[illegible]	
30	7:02 a.m.		[illegible]	
31	7:50 a.m.		[illegible]	

SUN AND MOON

Day	Sunrise	Sunset	Moonrise	Moonset
29	5:43 a.m.	[illegible]	[illegible]	[illegible]
30	5:42 a.m.	[illegible]	[illegible]	[illegible]
31	5:40 a.m.	[illegible]	[illegible]	[illegible]

RADIO REPORT

(BY RADIO CORPORATION OF AMERICA) The Radio Corporation of America, in cooperation with the United States Health Service and the Seamen's Institute [illegible] the KSE station [illegible] medical and surgical [illegible]

WILMINGTON STATION

ACME, Los Angeles for Balboa, [illegible] of Balboa.
STEEL EXPORTER, [illegible] miles north of Balboa.
SUNOIL, Los Angeles [illegible] north of Balboa.
STANDARD ARROW, [illegible] 874 miles west of [illegible]

[illegible]

SAN FRANCISCO STATION

[illegible]

[BY FEDERAL TELEGRAPH COMPANY]

LOS ANGELES STATION

[illegible]

PORTLAND STATION

[illegible]

TRANS-PACIFIC MAIL

Following schedule of sailing is provided by the Los Angeles postoffice:

March 31, from San Francisco. Mail for Honolulu, Gaum and Manila.

March 31, from Seattle. Mail for Yokohama, Kobe, Nagasaki and Shanghai.

March 31, from San Francisco. Mail for Honolulu, Pago Pago, Suva and Sydney.

For connection at Seattle, mail must leave Los Angeles the third day prior to date of sailing not later than 5:30 p.m.

To connect at San Pedro for the Hawaiian Islands every other Saturday, mail leaves Los Angeles at 8:30 a.m. on Saturday.

Note—To connect at San Francisco mail must leave Los Angeles on dispatch made not later than 5:30 p.m. the day prior to date of sailing.

LASSEN, Oakland for Columbia River, 110 miles from Columbia River.
SHASTA, Grays Harbor for Longview, crossed bar at 7:30 p.m.
RUTH ALEXANDER, Victoria for San Francisco, 221 miles from San Francisco.
COMMERCIAL TRAVELER, Los Angeles for Everett, 590 miles north of Los Angeles.

ARRIVALS AND CLEARANCES AT WORLD'S PORTS

SAN FRANCISCO, March 28. (AP)—Arrived: Pacific, 1 a.m., Baltimore; Greylock, 3:40 a.m., Baltimore; Humboldt, 4:10 a.m., Los Angeles; Eldorado, 5:10 a.m., Port Ludlow; Myrtle, 6 a.m., Philadelphia; Esther Johnson, 6:20 a.m., Los Angeles; Lake Benlow, 5:35 a.m., New York; Eleanor Christenson, 6:30 a.m., Baltimore; Harvard, 10:05 a.m., Los Angeles; Texan, 11:05 a.m., Astoria; Caddopeak, 11:05 a.m., Los Angeles; Oregon, 11:10 a.m., Los Angeles; Emma Alexander, 11:40 a.m., Los Angeles; Lochkatrine, 1 p.m., Astoria; Bert E. Haney, 2 p.m., Long Beach; Grays Harbor, 1:10 p.m., Grays Harbor; Cathwood, 11:15 p.m., Ventura; Nome City, 3 p.m., Los Angeles; Daisy Gadsby, 6 p.m., Astoria.

[illegible]

SEATTLE, March 28.—[illegible]

PORTLAND, March 28.—[illegible]

TACOMA, March 28.—[illegible]

SAN DIEGO, March 28.—[illegible]

GRAYS HARBOR (Wash.) March 28.—[illegible]

ASTORIA, March 28.—[illegible]

VANCOUVER (B. C.) March 28.—[illegible]

VICTORIA (B. C.) March 28.—[illegible]

SEWARD (Alaska) [illegible]

VALDEZ (Alaska) March 28.—[illegible]

PANAMA CANAL, March 28.—[illegible]

News of Ships and Sailings at Pacific Ports

SAN FRANCISCO, March 28. (AP)—[illegible]

NAVAL ORDERS

WASHINGTON, March 28. (Exclusive)—Naval orders: [illegible]

Following a romance that started in their adjoining yards in childhood, a couple, each 74 years old, were married at Walton, Eng., recent-

Stop betting your business records against fire

One lick of hot flames and zipp! . . . your loosely placed business records, the work of many years, curl up in smoke—your records are ashes. Decide now to protect your sales reports, contracts, accounts, income tax records, inventories, notes and other valuable papers in the modern convenient way—in a new Shaw-Walker Executive Safe. Its low price puts it within reach of every one.

Executive Safe $125 $35 down

No. 2033. Stock interiors to suit your requirements—all interiors extra. 43" high, 23⅛" wide, 27" deep.

SHAW-WALKER

SOLD EXCLUSIVELY BY
BARKER BROS. in Los Angeles

Everything you need for completely furnishing an office is available here—filing cabinets, safes, office desks, chairs, tables—a comprehensive array.

OLD Furniture helps pay for new office equipment. Call for an appraiser without obligation on your part.

USED Furniture for offices of practically every type at Barker Used Office Equipment Store, 733 South Spring Street.

BARKER BROS.
COMPLETE FURNISHERS OF SUCCESSFUL OFFICES
SEVENTH STREET, FLOWER AND FIGUEROA
ME 1840

DAILY EASTERN CITRUS MARKETS

(Continued from Eighteenth Page)

CHICAGO—[illegible]

ORANGES

[illegible]	
Swastika, RIV, Red Ball, Highgrove	4.60
Upland King, OK Sunkist, Upland	4.85
Prince, OK, Red Ball, Upland	4.25
Princess, Q, Sunkist, Corona	5.05
Victoria, RIV, Sunkist, Casa Blanca	5.00
Victoria St. Mikes (halves)	1.70
Ski, RH, Sunkist, Redlands	4.85
Belt, RH, Red Ball, East Highland	4.55
Polo, RH, orchard run, East Highland	4.60
Arrowhead, RH, Sunkist, Highland	4.50
Pine Tree, RH, Red Ball, Highland	4.20
Silvergate, SDF, Sunkist, El Cajon	4.95
Dependable, SDF, Red Ball, El Cajon	4.15
Silvergate Tangerines (halves)	2.20
Carmencita, NO, Sunkist, Placentia (St. Mikes)	4.10

[illegible]	
Glen Ivy, Somerset Orchards, choice, Riverside	[illegible]
Bouquet, Riverside	[illegible]
Sunflower Blends, MOD, Pure Gold	[illegible]

LEMONS

El Merito, VCE, Sunkist, Santa Paula	[illegible]
Superba, VCE, Red Ball, Santa Paula	[illegible]
Kaweah Maid, CC, Sunkist, Lemon Grove	[illegible]
Basket, CC, Red Ball, Lemon Grove	[illegible]
Kaweah Maid (halves)	[illegible]
Colonel, OR, Sunkist, Tustin	4.75
Captain, OR, Red Ball, Tustin	[illegible]
Gem, MOD, fancy, Yorba Linda	4.80
Friendly, MOD, choice, Yorba Linda	[illegible]
Crocus, HCA, fancy, Highland	[illegible]
Chinese, fancy, Highland	[illegible]

REVENUES OF UTILITY CONCERN UP

Pacific Lighting Income for Year Eleven Times Interest Charges

SAN FRANCISCO, March 28. (Exclusive)—Pacific Lighting Corporation, holding company for several California public utilities, in its annual report to stockholders today through Bond & Goodwin & Tucker, Inc., shows earnings sufficient to pay interest requirements on the company's $4,000,000 6 per cent bond issue more than eleven times.

After deducting all charges, net profit was $2,435,541 for 1926, or the equivalent of $18.68 a share on the 103,500 shares of common outstanding. The company pays $4 quarterly or at the rate of $16 per share annually in dividends and in addition has distributed $523,293 on preferred stock.

Gross income for the year, including the revenue of its completely owned subsidiaries, the Los Angeles Gas and Electric Company and the Southern Gas Company, amounted to $24,390,865, or a gain of $2,442,705 over 1925.

The company, for the first time, shows a consolidated balance sheet, with total assets of $121,892,987. This includes plants value of $108,943,483; current assets of $6,790,598; deferred debits of $4,617,550, and investments of $1,541,345. Current liabilities are $5,150,415. Other liabilities include capitalization of $20,250,000; subsidiary stocks valued at $21,563,900; funded debt of $56,784,327; reserves of $13,827,370, and surplus of $2,965,057.

The Clearinghouse

News of Spring Street

Branch managers of the thirty-five offices of the Merchants' National Trust and Savings Bank were guests of Irving H. Hellman, Saturday morning at a barbecue breakfast under the eucalyptus trees of his Beverly Hills estate. This is the second occasion on which Mr. Hellman has been host to the branch managers. No speech-making or formality was permitted, the entire purpose of the breakfast being to promote closer acquaintance among the members of the organization.

NET EARNINGS OF OKLAHOMA GAS UP

Net earnings of the Oklahoma Gas and Electric Company for the year ended December 31, last, after all charges, including preferred dividends, amounted to $1,109,794, as compared with $692,757 in the preceding year, according to the company's annual report issued yesterday. Gross earnings for 1926 amounted to $10,868,761, as against $8,978,554 in 1925.

The new Welland Canal in Canada will be spanned this year by twenty-one bridges of which twelve will be vertical lift, seven jack-knife and two of the large swing type, according to reports.

Germany plans to hold a competition of types of track-laying tractors in order to determine one suitable for use in German agriculture, forestry and other fields.

WHAT'S DOING Today

Los Angeles City Club Open Forum meeting, clubhouse, 833 South Spring street, 7:30 p.m. J. R. Douglas will speak on "What Is the Present and the Future Economic Condition of Los Angeles?"

Los Angeles Soroptimist Club luncheon program, Biltmore, noon. Ruth Helen Davis will give a brief sketch of the drama.

Los Angeles Chamber of Commerce manufacturing and industries and boys' welfare section meetings, committee rooms, Chamber of Commerce Building, 12:15 p.m.

Hollywood Shrine Club luncheon meeting, Chinese Garden, 6313 Hollywood Boulevard, noon.

Los Angeles Advertising Club "service day" luncheon meeting, Biltmore, noon.

Los Angeles District Federation of Women's Clubs' annual convention, Long Beach Ebell clubhouse, Cerritos and Long Beach avenues, evening.

Public School Protective League legislative report meeting, Alexandria, evening. Judge Douglas L. Edmonds will give a history of the year's work.

Justinian Club luncheon meeting, Alexandria, noon. J. M. Friedlander will talk on "The Position of the State Corporation Commissioner."

Euterpe Opera Reading Club presentation of "Goyescas," Abassador Theater, 10 a.m.

West Ebell Club luncheon and card-party, clubhouse, afternoon.

Averill Study Club meeting, Artland, afternoon.

Girls' Corner Club meeting, Auditorium Building, Fifth and Olive streets, 6 to 3 p.m.

Sigma Nu luncheon, University Club, 614 South Hope street, noon.

Lectures on "Prohibition, its Scientific Approach" and "History of the Eighteenth Amendment," Hoose Hall, University of Southern California, 4 p.m. Drs. Frederick W. Roman and S. T. Montgomery, speakers. Auspices Woman's Law Enforcement Committee of Southern California.

Wilshire Woman's Club bridge tea, Larchmont Lodge, 2 p.m.

Pot and Kettle Club luncheon meeting Commercial Club, 1106 South Broadway, 12:15 p.m.

Queen Alexandra Chapter, Daughters of the British Empire, bridge party, Friday Morning clubhouse, 940 South Figueroa street, evening.

Lecture on "The Theological Form of the Freewill Problem," Bovard Auditorium, University of Southern California, 4 p.m. Dr. H. Wildon Carr, speaker.

Independent Order of B'nai B'rith, Los Angeles Lodge, initiation ceremony, Lodge Hall, 846 South Union avenue, 8:30 p.m.

Hollywood Architects' League exhibit, Hollywood Chamber of Commerce, 6520 Sunset Boulevard, afternoon and evening.

Lecture on "Health and Vitality at Will," Friday Morning Club auditorium, 940 South Figueroa street, 8:15 p.m. Dr. J. Haskel Kritzer, speaker.

Southern California Manufacturers' exhibit, Southwest Building, 130 South Broadway, 9 a.m. to 5 p.m.

Southwest Museum exhibit, Marmion Way and Avenue 46, afternoon.

Los Angeles Museum exhibit, Exposition Park, 10 a.m. to 4:30 p.m.

Free permanent California exhibit, scenic motion pictures, State Exposition Building, Exposition Park, 10 a.m. to 5 p.m.

Illustrated lectures, scenic motion pictures, Chamber of Commerce, 10 a.m. to 4:30 p.m.

Mission Play, New Mission Play Theater, San Gabriel, evening.

Baseball, Wrigley Field, 2:45 p.m. Seattle vs. Los Angeles.

Motion Pictures

Broadway Palace, Broadway, between Sixth and Seventh—"Altars of Desire."

Carthay Circle Theater, Wilshire at Carthay Center — "What Price Glory."

Criterion, Grand and Seventh—"The Beloved Rogue."

Figueroa, Figueroa and Santa Barbara—"White Gold."

Forum, Pico and Norton—"The Yankee Clipper."

Grauman's Egyptian, 6708 Hollywood Boulevard—"Old Ironsides."

Loew's State, Seventh and Broadway—"The Taxi Dancer."

Metropolitan, Sixth and Hill—"Afraid to Love."

Million Dollar, Third and Broadway—"Tell It to the Marines."

Rialto, 812 South Broadway—"Love's Greatest Mistake."

Tally's, 833 South Broadway—"Nobody's Widow."

West Coast Uptown, Tenth and Western—"The Wrong Mr. Wright."

Stage

Belasco, Eleventh and Hill—"Is Zat So?"

Belmont, Vermont near First—"So This is London!"

Biltmore, Fifth and Grand—"Music Box Revue."

Egan Theater, Pico and Figueroa—"Applesauce."

Hollywood Play House, 1733 North Vine—"Alias the Deacon."

Majestic, Broadway at Ninth—"The Gorilla."

Morosco, 744 South Broadway—"One of the Family."

Music Box, Hollywood and Gower—"Chicago."

Orange Grove, 730 South Grand—"One Man's Woman."

Philharmonic Auditorium, Fifth and Olive—Festival of Nations.

Wilkes Vine-street, Vine between Hollywood and Sunset—"The Noose."

Varieties

Burbank, Sixth and Main—"Cuddling Cuties."

Hillstreet, Eighth and Hill—Alexander Carr.

Hippodrome, Main and Fourth—"Whispering Sage."

Orpheum, Broadway between Eighth and Ninth—"Dr." Rockwell.

Pantages, Seventh and Hill—Van and Schenck.

JURORS DISAGREE

TOMBSTONE (Ariz.) March 28. (Exclusive)—After a deadlock of several days, with the jurors reported to have stood steadily at ten for acquittal and two for conviction, the jury in the case of A. A. Sperry, a former employee of the Commerce Realty and Trust Company of Douglas, charged with embezzlement of $4000 from that institution, was dismissed. The trial had consumed two weeks.

KISS TERMED ASSAULT

PHOENIX, March 28. (Exclusive)—A charge of simple assault against a Phoenix carpenter, based upon assertion of a stolen kiss, has been dismissed, the complainant stating to the court that she did not care to go further with the prosecution. The complaint had distinction as the only one of the sort ever filed in Arizona.

BUSINESS BREVITIES
[Advertising]

The Times Branch office, 621 South Spring street. Advertisements and subscriptions taken. Telephone MEtropolitan 0700.

THE WEATHER
[Official Report]

LOCAL OFFICE, U. S. WEATHER BUREAU, Los Angeles, March 28.—[Reported by H. B. Hersey, Meteorologist.] At 5 o'clock a.m. the barometer registered 30.06; at 5 p.m., 30.05. Thermometer for the corresponding hours showed 51 deg. and 56 deg. Relative humidity, 5 a.m., 81 per cent; 5 p.m., 66 per cent. Wind, 5 a.m., east, velocity 1 mile; 5 p.m., southwest, velocity 9 miles. Temperatures, highest, 61 deg.; lowest, 56 deg. Rainfall for season, 16.74 inches; normal to date, 13.74 inches; last season to date, 9.85 inches. Barometer reduced to sea level.

WEATHER CONDITIONS.—March 28: Moderate temperature is reported over practically the whole country this morning and no precipitation of importance has occurred anywhere in the country, although there is much cloudy weather. In Southern California cool, mostly cloudy weather prevailed yesterday, and it was cloudy or partly cloudy at nearly all stations this morning. Mostly cloudy weather may be expected in this vicinity Tuesday, with cool day temperature and mild nights.

SUN, MOON AND TIDES.—Los Angeles, March 29: Sun rises 5:44 a.m., sets 6:11 p.m. Moon rises 3:43 a.m., sets 2:21 p.m. Los Angeles Harbor, March 29: High tides, 6:09 a.m. and 7:34 p.m.; low tides, 12:16 a.m. and 1:15 p.m.

LOCAL TEMPERATURES.—March 28: Minimum and maximum temperatures from Southern California points, reported yesterday to the Los Angeles office of the U. S. Weather Bureau, were as follows:

Stations—	Max.	Min.
Bonita	64	52
Corona	63	48
El Cajon	62	49
Escondido	58	49
Imperial	58	46
Los Angeles Harbor	58	49
Mt. Wilson	46	28
Newport Harbor	59	52
Pasadena	58	45
Pomona	61	46
Porterville	60	44
Rancho Santa Fe	61	49
Redlands	60	48
Riverside	63	49
San Bernardino	61	46
San Fernando	57	45
Santa Ana	65	49
Santa Barbara	60	48

LOCAL FORECAST

For Los Angeles and vicinity: Mostly cloudy, unsettled weather Tuesday and Wednesday, with possibly showers.

TEMPERATURES
STATE FORECAST

SAN FRANCISCO, March 28.—Weather forecast: San Francisco and vicinity: Cloudy and unsettled; moderate temperature; moderate variable winds, becoming northerly.

Northern California: Fair over north, cloudy over central and unsettled with local rains over south portion; moderate to fresh changeable winds on the coast.

Sacramento Valley: Generally fair, with moderate temperature; gentle north wind.

Santa Clara Valley: Unsettled, with light local rains; cloudy; moderate temperature; gentle variable winds.

San Joaquin Valley: Unsettled, with probably light local rains; moderate temperature; gentle variable winds.

Southern California: Fair over east, and unsettled with probably local rains over west portion; moderate temperature; fresh south and southwest winds on the coast.

ARIZONA FORECAST

PHOENIX (Ariz.) March 28.—Forecast for Arizona: Tuesday and Wednesday generally fair; not much change in temperature.

COLORADO RIVER

YUMA (Ariz.) March 28.—[Exclusive Dispatch from the U. S. Reclamation Service.] Gauge height Colorado River, 18.2 feet. Discharge, Monday, 8000 cubic feet.

Stations—Conditions, 5 p.m.	Temperatures—Max.	Temperatures—Min.	Precipitation.
Abilene—Cloudy	82	64	0
Boise—Clear	60	34	0
Boston—Clear	46	36	0
Buffalo—Snowing	36	28	T.
Chicago—Clear	42	30	0
Denver—Clear	66	34	0
Des Moines—Cloudy	54	34	0
Dodge City—Cloudy	52	42	.20
El Paso	..	50	0
Eureka—Clear	54	40	0
Flagstaff—Partly cloudy	54	28	0
Fresno—Cloudy	66	48	0
Galveston—Cloudy	70	66	T.
Grand Junction	..	48	0
Havre—Cloudy	44	32	0
Helena—Cloudy	48	30	0
Huron—Partly cloudy	50	34	T.
Independence	..	36	0
Kamloops—Clear	56	32	0
Kansas City—Raining	56	34	T.
Knoxville—Clear	60	42	0
Lander	..	26	0
Los Angeles—Cloudy	61	56	0
Memphis—Clear	64	44	0
Modena—Clear	58	30	0
Needles—Clear	82	48	0
New Orleans—Clear	76	62	0
New York—Clear	48	30	0
North Head—Partly cloudy	50	44	0
Oklahoma—Cloudy	54	48	.76
Phoenix—Partly cloudy	84	50	0
Pittsburgh—Cloudy	42	34	.04
Portland, Or.—Clear	66	40	0
Rapid City—Partly cloudy	68	28	0
Red Bluff—Clear	66	48	0
Roseburg—Clear	66	38	0
Roswell—Clear	80	54	0
St. Louis—Clear	56	40	0
St. Paul, Minneapolis—Cloudy	42	34	0
Sacramento—Partly cloudy	62	48	0
Salt Lake City—Partly cloudy	60	48	0
San Diego—Cloudy	62	54	0
San Francisco—Cloudy	58	46	.01
San Luis Obispo—Raining	60	46	.14
Santa Fe	..	40	0
Seattle—Clear	56	42	0
Spokane—Clear	56	36	0
Tampa—Clear	82	50	0
Tonopah—Clear	54	34	0
Tucson—Partly cloudy	82	46	0
Washington—Cloudy	50	36	.01
Winnemucca—Partly cloudy	52	32	T.
Winnipeg—Partly cloudy	38	28	0
Yuma—Clear	82	50	0

CORSETS RELICS

Stays Once Worn by "Queen Bess" of England Bought for Museum

LONDON, March 28. (AP)—The question, "What does royalty today do with its cast-off clothing?" has been asked frequently since the recent appearance of corsets which it is said were once actually worn by Queen Elizabeth.

Where the corsets have been all these years was not revealed, but at the Montmartre Gallery in London, where the historic but unromantic articles were for sale, documents were produced to prove their authenticity.

Townley Searle, proprietor of the gallery, satisfied that they were genuine, bought the pair, because so far as known this is the only souvenir of its kind of "Good Queen Bess," England's spinster ruler of the seventeenth century.

VENTURA WILL GET NEW PLAYHOUSE

VENTURA, March 28.—Immediate construction of a new $50,000 theater to be known as the Mission Theater and to be located opposite the old mission was announced today by Sheridan Newby, proprietor of the Liberty Theater. The new theater will have a frontage of fifty feet and will extend back into the lot a distance of 150 feet. Architecture will be of the old mission style in keeping with the locality. A large pipe organ is to be installed. Contract for the construction will be awarded within the next few days, it being planned that the new theater will have its opening about July 1.

WORKHOUSE SENTENCE FOR GIVING VILE PLAY

NEW YORK, March 28. (AP)—William Francis Dugan, author of the police-raided play, "The Virgin Man," and Mack Cohan and Jacob Kronberg, its coproducers here, were sentenced to ten days in the workhouse and fined $250 each today for producing an assertedly immoral theatrical offering.

CREIGHTON PASSES

PHOENIX, March 28. (Exclusive)—William Creighton, for forty years a farm resident northeast of Phoenix, has died suddenly. He was one of the founders of Creighton school district, named in his honor. Surviving are a widow, son and daughter.

VITAL RECORD

MARRIAGE LICENSES

The following marriage licenses were issued yesterday. Name and age given.

ANDERSON—PETERS. Herman A. Anderson, 49; Jessie E. Peters, 46.
ATWATER — BURGE. Charles W. Atwater, 29; Estelle M. Burge, 20.
BALDWIN—SCHWIDDE. Charles J. Baldwin, 23; Bertha Schwidde, 20.
BEAS—PAREDEZ. Lorenzo Beas, 27; Luz Paredez, 22.
BOGGS—GNECK. Paul A. Boggs, 24; Marjorie D. Gneck, 24.
BROWN — WILLIAMS. Durwood B. Brown, 22; Ines I. Williams, 22.
CONRING — DEAN. Jason Conring, 28; Mayda Dean, 25.
CROLIUS — FORQUER. Gilbert M. Crolius, 40; Olive O. Forquer, 38.
DAVIS — LEWIS. Jack T. Davis, 25; Garnet L. Lewis, 21.
DELGADO—ENOJASA. Jesus Delgado, 35; Estefana Enojasa, 39.
DOERFLINGER—HAACK. George A. Doerflinger, 40; Lillie E. Haack, 38.
FREMES — CHERNIAVXKY. Frank Fremes, 27; Elsa Cherniavsky, 20.
GALE — PINSLEY. Guy L. Gale, 30; Nancy A. Pinsley, 26.
GALINDO — PATINO. Rafael Galindo, 31; Sofia Patino, 22.
GERVAIS—SOMMERS. Camille Gervais, 36; Frances Sommers, 28.
HANSEN—McELFRESH. Louis Hansen, 21; Mildred M. McElfresh, 18.
HEIBROCH—KIMBALL. Gustav N. Heilbroch, 36; Helen M. Kimball, 24.
JONES—MORRIS. Pearl Jones, 20; Mabel Morris, 17.
KETTLES—LAMB. John D. Kettles, 19; Edna B. Lamb, 18.
KIEWITSKY—HIRSCHORN. Joseph B. Kiewitsky, 21; Lena Hirschorn, 18.
LAWRENCE—BROWN. Samuel P. Lawrence, 47; Violet D. Brown, 37.
LEE—SHOBE. Sam Lee, 53; Maddie Shobe, 61.
LUNN — LOPEZ. Harry A. Lunn, 34; Bernadine Lopez, 21.
McCARTHY—LOHR. John T. McCarthy, 58; Bess K. Lohr, 44.
McDONALD — WAGNER. William J. McDonald, 45; Nellie M. Wagner, 46.
MERRITT—HALLMON. Fayett Merritt, 30; Barbra Hallmon, 28.
METCHNIKOFF — TOLMASOFF. John Metchnikoff, 22; Nellie Tolmasoff, 18.
MITAMURA — KOJIMA. Teiichi Mitamura, 27; Yaye Kojima, 27.
MORRIS—GRANLUND. John B. Morris, 23; Lucille Granlund, 24.
MOTLEY—GREENBERG. Erwin Motley, 25; Fannie Greenberg, 18.
OBSTEN—WALLENTINE. Edwin G. Orsten, 21; Lucille A. Wallentine, 24.
PALMER — ROBINSON. Oran W. Palmer, 21; Amy E. Robinson, 18.
PENA—MEDINA. Calisto T. Pena, 26; Trinidada C. Medina, 24.
PERRY — SIMMS. Leonard Perry, 24; Beulah Simms, 20.
POTTER—MAUK. Carlton B. Potter, 27; Gladys M. Mauk, 27.
POWELL—BENDER. Charles H. Powell, 45; Agnes M. Bender, 27.
QUOPP—NEWBY. Herman J. Quopp, 25; Georgia Era Newby, 27.
RIDGE—SHERMAN. James C. Ridge, 21; Louise B. Sherman, 19.
ROGERS—NESLON. Gerald S. Rogers, 30; Setira Neslon, 37.
ROMERO—CASTRO. Norbeto Romero, 25; Maria Castro, 24.
SCHMIDT—GARRETT. William A. Schmidt, 23; Jeannette F. Garrett, 23.
STAFFORD — VARVELL. Lyle B. Stafford, 47; Lillian L. Varvell, 47.
STRAUBE — ESTEP. Herman W. Straube, 25; Elaine C. Estep, 22.
THOMAS—LOMBARDO. Mike Thomas, 22; Rosie Lombardo, 18.
THOMPSON — STRINGFELLOW. William J. Thompson, 26; Laura B. Stringfellow, 25.
TRIPP—REYNOLDS. Ralph C. Tripp, 36; Alice P. Reynolds, 19.
VINSON—McMURTREY. Ted R. Vinson, 23; Dolores E. McMurtrey, 22.
WAGGENER—FLYNN. James R. Waggener, 38; Veronica Flynn, 34.
WEST—JOHNSON. Sidney West, 22; Ione Johnson, 19.

BIRTHS

Names, sex, place and date of birth.

ARNOLD. Mr. and Mrs. Elzie. Boy. Angelus Hospital. March 21.
BAER. Mr. and Mrs. Rudolph. Daughter. 688 West Sixty-first street. March 23.
BAKER. Mr. and Mrs. Aubrey. Boy. California Lutheran Hospital. March 23.
BARRETT. Mr. and Mrs. Patrick. Daughter. California Lutheran Hospital. March 27.
BIGGS. Mr. and Mrs. Allen. Boy. 2225 Gatewood street. March 25.
BONNER. Mr. and Mrs. Frank. Boy. Angelus Hospital. March 19.
BORQUIN. Mr. and Mrs. La Roy. Boys (twins.) Queen of the Angels Hospital. March 24.
CHAMBERS. Mr. and Mrs. Joe. Boy. Angelus Hospital. March 23.
CLAYMAN. Mr. and Mrs. Henry. Boy. California Lutheran Hospital. March 24.
COHEN. Mr. and Mrs. Michael. Boy. California Lutheran Hospital. March 22.
COTTLE. Mr. and Mrs. Allen. Boy. 1300 Maltman avenue. March 15.
DALBY. Mr. and Mrs. Alfred. Daughters (twins.) Queen of the Angels Hospital. March 19.
DALTON. Mr. and Mrs. Fredrick. Daughter. 711 East Eighteenth street. March 27.
DOUGLASS. Mr. and Mrs. Homer. Daughter. California Lutheran Hospital. March 26.
DOUMAKES. Mr. and Mrs. James. Boy. California Lutheran Hospital. March 24.
FARNHAM. Mr. and Mrs. Hugh. Boy. Angelus Hospital. March 20.
FITZGERALD. Mr. and Mrs. Gerald. Daughter. Queen of the Angels Hospital. March 25.
GEORGE. Mr. and Mrs. Carrey. Daughter. Private Home Hospital. March 17.
GOODMAN. Mr. and Mrs. Earle. Daughter. California Lutheran Hospital. March 28.
HAGSTROM. Mr. and Mrs. Otto. Boy. California Lutheran Hospital. March 27.
HARPER. Mr. and Mrs. Charles. Boy. 414 North Croft street. March 27.
HARTLEY. Mr. and Mrs. James. Boy. Private Home Hospital. March 20.
HENKELS. Mr. and Mrs. James. Boy. Queen of the Angels Hospital. March 24.
HILL. Mr. and Mrs. Warren. Boy. Angelus Hospital. March 23.
HOTCH. Mr. and Mrs. E. Daughter. Elysian Maternity Hospital. March 20.
KEEFE. Mr. and Mrs. James. Daughter. 1322 North Vermont avenue. March 24.
KELLY. Mr. and Mrs. James. Daughter. California Lutheran Hospital. March 17.
KIRKPATRICK. Mr. and Mrs. Ernest. Boy. California Lutheran Hospital. March 22.
KNIGHT. Mr. and Mrs. Thomas. Boy. 1119 Point View street. March 20.
KURKJIAN. Mr. and Mrs. Dewey. Boy. California Lutheran Hospital. March 20.
LA ROCHELL. Mr. and Mrs. Frank. Daughter. 337 East Fortieth street. March 25.
MAYER. Mr. and Mrs. Sidney. Boy. California Lutheran Hospital. March 24.
MEUSER. Mr. and Mrs. John. Boy. California Lutheran Hospital. March 14.
MOORE. Mr. and Mrs. George. Daughter. 6103 Victoria avenue. March 23.
PARKS. Mr. and Mrs. Lyle. Boy. Angelus Hospital. March 21.
RUECKART. Mr. and Mrs. Herbert. Boy. 156 West Forty-ninth street. March 23.
SALYARDS. Mr. and Mrs. Rowe. Daughter. 317 West Thirty-third street. March 23.
SCHMIDT. Mr. and Mrs. John. Daughter. California Lutheran Hospital. March 23.
SHAHEEN. Mr. and Mrs. Fay. Boy. California Lutheran Hospital. March 26.
SILVER. Mr. and Mrs. Isador. Daughter. California Lutheran Hospital. March 27.
SMITH. Mr. and Mrs. William. Daughter. California Lutheran Hospital. March 21.
STEADMAN. Mr. and Mrs. Ralph. Daughter. Martha Lee Hospital. March 28.
STODDARD. Mr. and Mrs. Frank. Boy. California Lutheran Hospital. March 24.
STONE. Mr. and Mrs. Carl. Boy. California Lutheran Hospital. March 21.
TANNEHIL. Mr. and Mrs. Lewis. Daughter. California Lutheran Hospital. March 23.
VIALL. Mr. and Mrs. Val. Daughter. California Lutheran Hospital. March 21.
WARNER. Mr. and Mrs. Frank. Boy. Elysian Maternity Hospital. March 23.
WOOD. Mr. and Mrs. Edwin. Boy. 4101 Alhambra Road. March 5.

DIVORCE SUITS FILED

ALKUS. Harry E. against Bella.
BILLINGER. Ruth E. against Kenneth L.
BROWN. Gertrude against Alexander.
BURTON. Mattie E. against Jacob Logan.
BUTLER. Mae E. against Robert E.
CORNELL. Phoebe M. E. against George.
DUANE. Hazel against Frederick.
ESPINOSA. Locadia against Yrineo.
FIELD. Frank against Sybil Maude.
GRAGG. Ferol B. against David D.
HOWARD. Gladys Clara against Robert.
IRISH. Stanley L. against Mildred O.
JORDAN. Irene against Albert N.
KOLLER. Florence against Rudolph.
LESTER. Frankie against John Henry.
LIGON. Daisy against L. D.
LUDWIG. Irene C. against De Forrest W.
MAYER. Della against Charles.
McGLOTHLIN. Anna Elizabeth against Samuel H.
PANCOAST. Edna W. against Ralph E.
PATTY. Sarah Pearl against Charles Remick.
PHILLIPS. Henrietta against Mack L.
RICH. Louise M. against Edwin A.
ROSS. Geraldine against John T.
SKIPWITH. May against Cecil B.
SUNDHEIM. Richard against Lillian C.
THOMPSON. Claude A. against Beatrice Marie.
VARELA. Francisco B. against Apolonia Apodaca.
WEST. William N. against Hilda V.
WOLF. Jean I. against Richard L.
WRIGHT. Marion against Darrell J.

DIVORCE DECREES GRANTED

ADAMS. Betty Barr from George R.
ALLEN. Gladys Adeline from Floyd Clair.
ANDERSON. Helene L. from Peter.
BENNETT. Floyd A. from Helen L.
BOSWELL. James from Lena G.
BRECHT. Edith H. from Lawrence A.
BRUCKER. Hazel from Philip.
CURRIE. Ethel I. from Fred H.
ELDRED. Lizzie from John.
ENZOR. Mary Elsie from John Tillman.
FIGELS. John H. from Margaret.
GRIFFIN. Clarice C. from Paul Leslie.
HARRY. Ruth Ella from Clifford J.
HENSLER. Joseph R. from Marie Louise.
KIRCHER. Elsa D. from Charles H.
KWASIGROCH. Joseph P. from Goldie R.
LAMPMAN. Helen Talley from Jay Brook.
LANE. Sarah from George F.
LAWRENCE. Hazel from Eugene.
LE FEVER. R. W. from O. E.
LEVY. Meyer from Sarah.
MANATT. Dorothea Olive from Clifford James.
MANLEY. Albert Devine from Cordia.
McKENNEY. Elsie V. from Otha C.
McLEOD. Anne B. from Leon.
McMANUS. Merle from Carroll.
NORDEN. Maud M. from John H.
PEER. Grace from Archie R.
PENUNURI. Ella L. from Andy G.
QUINN. Lillian B. from John A.
RAPPAPORT. Rose from Samuel.
RODRIGUEZ. Concha from Alphonso.
SCHEFFLER. Augusta from Fred W.
SEAWELL. Geraldine D. from Robert H.
SHERWIN. Marjory Elizabeth from Roy Burch.
SMITH. Frances Margaret from Gordon Beverley.
SOLMAN. Jean from Charles.
TABER. Margaret L. from D. Eugene.
TEMPLE-RASTON. Jeanne from Bertrand.
VAN CLEAVE. Grayce M. from Jules Verne.
WALL. Evelyn Gladys from Arthur C.
WILLIAMS. Nellie R. from Evan.
WINDSOR. Hazel A. from Harold R.

NATURALIZATION PETITIONS

Petitions for naturalization, with name, nationality and residence given, have been filed with the United States District Court, as follows:

Conrad Eugene Diethelm, 2348 Cove avenue; Germany.
Hoohannes Garabed Somurian, 2406 South Hoover street; Turkey.
Margaret Jones, Harbor City; Great Britain.
William Schultz, 4536 Ellenwood Drive; Jugo-Slavia.
Mary Tarpey, Pasadena; Great Britain.
Elsie Hendrickson, Long Beach; Denmark.
Madeleine Forteville Winton, 2830½ North Griffin avenue; Great Britain.
Jakov Vojkovich, 326 North Lincoln Park avenue; Jugo-Slavia.
Sam Schneider, 1931 Pennsylvania avenue; Roumania.
Mary Blevins, 3817 South Cimarron street; Poland.
Mary Jane Vandrick, 1600 West Twenty-second street; Great Britain.
Constantine Giorgie Kallimanis, Long Beach; Greece.
Jacques Thirom, Venice; France.
Gabriel Augustine Edward Ryan, Coronado; Great Britain.
Francois Marie Rebour, San Pedro; France.
Frederique Caroline Webster, 1346 West First street; Great Britain.
Aubrey Henry Webster, 1346 West First street; Great Britain.
Andrea Andersen, 747 South Union avenue; Denmark.
Cecile Maude Russell, Hawthorne; Great Britain.
Fannie Kartecinsky, 1647 Winfield street; Russia.
Lulu Pearl Smith, 1422½ North Alvarado street; Great Britain.
Francesco Giaciato Mazzetti, 3730 East Fourth street; Italy.
Roger Beckwith (William Von Brincken,) 1326 North Vine street; Germany.
Elsie Edith Ferguson, Montebello; Great Britain.
John Alexander Ptolemy, Sawtelle; Great Britain.
John Ritz, 3757 Cahuenga avenue; Germany.
Holger Hansen, Pasadena; Denmark.
John Bernard Cotter, 2009 West Santa Barbara; Great Britain.
Ludwig Sjodin, 1244 South Citrus avenue; Sweden.
Eric Alexander Utterberg, Van Nuys; Sweden.
Anton Jerzy Wisniewski, 5234 Angeles Vista Boulevard; Poland.
Arthur Joseph Fairbank, 5841 Arroyo Drive; Great Britain.
George Michel Schweiri, 2647¼ West Boulevard; Egypt.
Elisabeth Schell, 523 Rosemont avenue; Switzerland.
George Edward Burton, 315 North Juanita avenue; Great Britain.
Anna Schneiderman Gerber, 1043 Dundas street; Russia.
Marion Cook, 3614 Bellevue avenue; Great Britain.
Frederick Alois Colpaert, Wilmar; Belgium.
Daniele Martinoli, 2262 West Twenty-sixth Place; Italy.
Whitney Gilmour Doran, Santa Monica; Great Britain.
Mijet Abbott, Glendora; Syria.
Daniel Campbell, 415 North Virgil avenue; Great Britain.
Steven Spaan, San Pedro; Holland.
Marco Asseo, 922 South Burlington; Turkey.
Orazio De Cristoforo, 643 North Hill street; Italy.
Huida Amelina Johnson, Pasadena; Sweden.
Margaret Gertrude Zavitz, Sawtelle; Canada.
Ephraim Zavitz, Sawtelle; Canada.
Grace Esther Waresturmer, 949 West Twentieth street; England.
Frans Gustaf Eklund, 7166 South Halldale street; Sweden.
Frida Furrer, 146 North Berendo street; Switzerland.
Josef Fischer, Inglewood; Switzerland.
Wolf Gammerman, 8467 Zaroma street; Poland.
Anton Flamengo, San Pedro; Jugo-Slavia.
Karl Fischel, 545 South Coronado street; Czechoslovakia.
Luka Palfifetak, 3037 Sunset Boulevard; Jugo-Slavia.
Salvatore Fusco, 2606 Jeffries avenue; Italy.
Maggie Smiddy, Long Beach; Great Britain.
Simon Abraham Abdun-Nur, 126 South Oxford avenue; Syria.
Abraham Trachtengold, 721 North St. Louis street; Russia.
Domenico De Virgilio, 431 Bernard street; Italy.
John Westock Welch, 5173 Santa Monica Boulevard; Australia.
Nicholas Paul Lensky, Long Beach; Russia.
Peter Warwick Ferns, 2921 Francis avenue; Canada.
Eva Merriam Benson, 3913 Second avenue; England.
David Davies, 2307 Huron street; Great Britain.
Frank Weinstein, 1331 East Twenty-second street; Poland.
Vincent Servenich, San Pedro; Jugo-Slavia.
Karl Johan Emanuel Finnquist, San Pedro; Sweden.
Milorad Lazarevich, Taft; Jugo-Slavia.
Issae Landan, 1118 Mignonette street; Poland.
Zenar Zankich, San Pedro; Jugo-Slavia.
Fannie Landen, 1118 Mignonette street; Poland.
Rose Novak, San Pedro; Russia.
David Williams, Long Beach; Great Britain.
Melcon Najarian, 2614 Hauser Boulevard; Turkey.
Frederick Henry Keeling, 200 West Thirty-seventh Place; England.
Ernest Gustav Marx, Inglewood; Germany.
Julius Directer, 831 Forest avenue; Poland.
Lucy Martin, Long Beach; England.
Geraech Bernstein, 4031 South Vermont avenue; Russia.
Maria Brunner, 730 South Ditman street; Hungary.
Ernest Granville St. George Tucker, Occidental Hotel; India.
Andrew Pinto, 671 South Workman street; Italy.
Thomas Pinto, 2918½ Baldwin street; Italy.
Robert Alexander, 325 South Bunker Hill avenue; Great Britain.
Olga Ruth Utterberg, Van Nuys; Sweden.
Olof Carl Ragnar Swanson, 234 North Rossmore avenue; Sweden.
Hilda Green, 1346 North Normandie; Great Britain.
Harry Brenner, 3023 Ganahl street; Russia.
Rudolf Ajer, Long Beach; Poland.
Anton Kuran, San Pedro; Jugo-Slavia.

OFFICIAL DEATH LIST

Name and place of death—	Age.	Date
BAKER, Matilda. Los Angeles	73	March 20
BARRON, Josephina. Los Angeles	55	March 26
BAUER, T. E. Los Angeles	58	March 26
BETHER, Theodora. Los Angeles	63	March 26
BOSWELL, Muriel. Los Angeles	30	March 26
BRAYTON, Charles. Los Angeles	50	March 27
BRIDGES, Margret. Los Angeles	94	March 20
BROWN, Mary. Los Angeles	84	March 27
BRUCE, Mary. Los Angeles	83	March 26
BRUNTON, Margaret. Los Angeles	66	March 24
BURKERT, Henry. Los Angeles	75	March 26
CALLAHN, Patrick. Los Angeles	67	March 27
CAMPBELL, Margaret. Los Angeles	71	March 26
CAVENAGH, Emily. Los Angeles	82	March 26
CRAIG, William. Los Angeles	79	March 21
DEMPSEY, Louis. Los Angeles	52	March 25
FINNELL, William. Los Angeles	58	March 27
FORTSON, Carrie. Los Angeles	50	March 25
GOSS, Charles. Los Angeles	60	March 25
HENDERSON, Lillian. Los Angeles	53	March 23
HICKS, Virginia. Los Angeles	45	March 26
HOLLY, Lida. Los Angeles	60	March 26
HORTON, Richard. Los Angeles	59	March 25
JACK, Charles. Los Angeles	85	March 25
JAMESON, Blanche. Los Angeles	71	March 27
JEWETT, Minnie. Los Angeles	62	March 26
KUSSMAN, Bertha. Los Angeles	59	March 24
LEEDS, Ezra. Los Angeles	73	March 25
LUCE, Luella. Los Angeles	53	March 25
McCLOVER, George. Los Angeles	76	March 26
McGREW, Mary. Los Angeles	45	March 25
MOORE, Henry. Los Angeles	64	March 26
MULLINS, Thomas. Los Angeles	76	March 25
NANCE, Roy. Los Angeles	46	March 25
PETTES, Marie. Los Angeles	44	March 25
REED, Susan. Los Angeles	83	March 25
ROESE, Justus. Los Angeles	53	March 25
ROUSE, Francis. Los Angeles	81	March 25
RUSSELL, Theodore. Los Angeles	26	March 22
STERLING, George. Los Angeles	58	March 25
STONE, Anna. Los Angeles	81	March 24
WICKHAM, John. Los Angeles	66	March 27
WICKS, John. Los Angeles	66	March 23
WILLIAMS, Anna. Los Angeles	77	March 26

DEATHS
With Funeral Announcements.

ANDREW. The funeral services of Miss Velma B. Andrew will be held today at 10 a.m. from the chapel of W. A. Brown, 1815 South Flower street.

ASHBY. Suddenly, Jack Ashby, aged 19 years, beloved son of Mr. and Mrs. J. J. Ashby of 1055 West Eighty-fifth street.
Funeral services today at 2 p.m. in the chapel of Clark F. & Alice Mead, 939 West Washington street.

BERG. At 1732 King street, March 27, Ollie, beloved wife of August P. Berg, mother of Harold M. Berg.
Services will be held Wednesday afternoon at 2 o'clock from Garrett Brothers' Mortuary, 921 Venice Boulevard (West Sixteenth street.)

BRENTNER. In this city, Lena Brentner, aged 56 years.
Remains at parlors of E. Clair Overholtzer Co., 1236 South Grand.

BROWN. At 1514 West Fifty-fifth street, Mrs. Mary E. Brown.
Remains at the chapel of W. A. Brown. Interment, Wayland, Mich.

BYRAM. The funeral services of Charles Mills Byram will be held Wednesday, March 30, at 2 p.m., from the Salvation Army Hall, 125 East Fourth street. W. A. Brown, funeral director.

CAMPBELL. Margaret Campbell, aged 71 years, loving mother of Mrs. Nettie Roane, E. J. and F. E. Campbell.
Services today, 10 a.m., from parlors of L. F. Utter, 4254 South Broadway.

CARLISLE. David, Jr., aged 24 years, husband of Jennie Carlisle, son of Mr. and Mrs. David Carlisle, Sr., March 27, at his father's home in Anaheim.
Funeral services March 29 at 1:30 p.m. at the Elmore Funeral Home, Anaheim. Interment, Forest Lawn.

CARMEN. William N. Carmen.
Funeral services March 31 at 10 a.m. from the Armstrong Funeral Home, 769 Venice Boulevard.

CLOVER. The funeral of George M. Clover will be held from the Los Angeles Crematory chapel, Venice Boulevard and South Catalina street, Tuesday, March 29, at 11 a.m., under auspices of Masonic bodies, Robinson & Adair, directors.

CARRUTHERS. In Glendale, March 27, 1927, George A., beloved husband of Helen E. Carruthers.
Funeral services Tuesday, March 29, 3 p.m., at the Little Church of the Flowers, Forest Lawn Cemetery. Kiefer & Eyerick, directors.

CRAIG. Dr. Henry F., of Santa Monica, beloved husband of Mrs. Aurora Craig; son of James S. Craig of St. Petersburg, Pa.; brother of Mrs. H. K. Curl of Chicago, Miss Laura J. Craig of St. Petersburg, Bert J. Craig of Hollywood, Cal., and Samuel B. Craig of Noblestown, Pa.
Remains will be shipped to Grove City, Pa., for interment. Mendenhall Funeral Home, Santa Monica, in charge. (Pittsburgh, Pa., papers please copy.)

CUMMINS. March 28, George W. Cummins.
Remains at the chapel of W. A. Brown. Notice of funeral later.

DEHM. Suddenly, at 413 South Van Ness avenue, William Harry Dehm, aged 50 years, beloved husband of Myrtle Dehm; loving son of J. F. Dehm of San Diego, Cal.; brother of Mrs. E. A. Raftery, Mrs. B. B. McNeal and J. Frank Dehm of this city, Mrs. W. I. Garms of Hayden, Ariz., and E. G. Dehm of San Diego, Cal.
Funeral Thursday at 2 p.m. from the chapel of E. Clair Overholtzer Co., 1236 South Grand, under auspices of B. P. O. Elks, No. 99. Grave services in charge of Arlington Lodge, No. 414, F. & A. M.

DIGGINS. Edward Ayre Diggins.
Services at O'Donnell Sunset Mortuary, 6814 Sunset Boulevard, Wednesday morning. Notice of hour announced later. (San Francisco papers please copy.)

EPPERSON. At Alhambra, March 28, Mrs. Linda Epperson, aged 83 years.
Funeral services will be held at parlors of F. A. Utter & Son, March 30 at 2:30 p.m. Interment, San Gabriel Cemetery.

ERICKSON. The funeral services of Una Mae Erickson, beloved little daughter of Mr. and Mrs. George Erickson, will be held today at 2 p.m. from the chapel of W. A. Brown, 1815 South Flower street.

FINNELL. Funeral services for William Louis Finnell, Wednesday at 4 p.m., from Pierce Brothers' chapel, 720 West Washington street. Interment, Greenville, O.

GIBSON. At 521 Pomelo street, Monterey Park, March 28, Mrs. Retta Gibson, mother of May S. Gibson.
Funeral at the Hollywood Cemetery chapel Wednesday, 3 p.m. Bresee Brothers, directors.

HOGBIN. Frederick Hogbin, late of 1932 Santa Ynez street; father of Lillian, Herbert and Frederick Hogben of this city and Mrs. Annie E. Robinson of London, Eng.
Announcement of funeral later by the Ruppe Mortuary, 842 South Figueroa street.

HUTCHISON. Mrs. Margaret Lucile Hutchison.
Remains at the chapel of W. A. Brown. Notice of funeral later.

JAMESON. Services for Mrs. Blanche C. Jameson today at 1 p.m. from Pierce Brothers' chapel, 720 West Washington street.

JOHNSON. March 28, Oscar Johnson.
Funeral services Wednesday, March 30, at 10:30 a.m., from the Armstrong Funeral Home, 769 Venice Boulevard.

KIMBALL. March 28, at 241 South Fremont, Duane A. Kimball, beloved husband of Josie E. Kimball.
Funeral services Saturday, April 2, at 3 p.m., from Pierce Brothers' chapel, 720 West Washington street.

KIRBY. Funeral services for Julius Brown Kirby today at 3 p.m. from the residence, 135 South Beachwood Drive. Interment, Hollywood Mausoleum. Pierce Brothers, directors.

KOENIGSBERGER. Suddenly, March 28, Morris Koenigsberger, beloved father of Mrs. Emil Lowenstein.
Funeral 2 p.m. Wednesday from the chapel of J. H. Riedeman, 1618 South Main. Please omit flowers.

LADEN. Andrew Laden, aged 67 years, late of 1739 West Thirty-eighth Place.
Funeral services Wednesday at 10 a.m. in the chapel of Clark F. & Alice Mead, 939 West Washington street.

MEYERS. Edward Meyers, aged 66 years, devoted husband of Lena Meyers; loving father of Mrs. Edith Burleson and William G. Meyers.
Services Wednesday at 2:30 p.m. from the parlors of L. F. Utter, 4254 South Broadway.

MISCIONE. Funeral services for Mary C. Miscione will be held Wednesday, March 30, at 10 a.m., from St. Peter's Church, 1039 North Broadway. R. C. Dellenbaugh & Co., directors.

MOLL. March 26, at 29 Short Way, South Pasadena, Frederick J. Moll, Sr., loving father of Mrs. Edward C. Van Buskirk, Mrs. George N. Cornell, Fred J., Jr., and Waldo E. Moll.
Funeral services Saturday, April 2, at 2 p.m., from Pierce Brothers' chapel, 720 West Washington street. (Catalina Island papers please copy.)

MORRIS. At San Gabriel, March 27, 1927, Elmira Morris, aged 78 years, formerly of Belknap, Iowa; beloved mother of Mrs. Ira H. Stouffer of San Gabriel and Edward C. Morris of Des Moines, Iowa.
Funeral Wednesday afternoon at 2 o'clock at chapel of Turner, Stevens & Turner, Alhambra. Interment, San Gabriel Cemetery.

NANCE. Services for Dr. Roy Nance today at 2 p.m. from Pierce Brothers' chapel, 720 West Washington street.

PEPPER. The funeral of Mrs. Eliza Pepper will be held at Bresee Brothers' chapel, 855 Figueroa, Tuesday, 3 p.m.

PIERSON. March 25, Ole P. Pierson.
Funeral services today at 2 p.m. from the Armstrong Funeral Home, 769 Venice Boulevard.

PRIDEMORE. The funeral services of Mrs. Martha M. Pridemore will be held Wednesday, March 30, at 2 p.m., from the chapel of W. A. Brown, 1815 South Flower street.

ROWLEY. At 715 Prospect Boulevard, Pasadena, March 26, 1927, Mrs. Amelia Tyson Rowley, widow of Aaron Stewart Rowley of New York.
Funeral at 10 a.m. Wednesday at the chapel of Turner & Stevens Co., Marengo at Holly, Pasadena. Kindly omit flowers.

STEARNS. March 25, Anna Mills Stearns, aged 65 years, at her late residence, 1130 West Thirty-fifth street; loving sister of Hattie, Cora, Mary and William Mills.
Services today at 2 p.m. from the chapel of Edwards Brothers, 936 Venice Boulevard. Interment, Forest Lawn. (St. Louis papers please copy.)

VALENCIA. Opal Valencia.
Funeral today at 3 p.m. from chapel of Gus Alvares & Moore.

WAGGONER. March 26, of 7953¾ Norton avenue, James Forney Waggoner, aged 45 years.
Funeral services will be held Wednesday, March 30, at 3:30 p.m., from the chapel of W. M. Strother, 6240 Hollywood Boulevard. Interment, Decatur, Ill.

WAITE. Mrs. Mary K. Waite.
Remains at the chapel of Gus Alvares & Moore. Interment, New York City.

WOODSUM. Samuel T., aged 82 years, of Glendale; father of Joseph F., Mrs. T. C. Donnell, Mrs. Frank L. Fox; brother of Alfred I. Woodsum; grandfather of Alice Merritt.

FUNERAL DIRECTORS

RUPPE MORTUARY
Best Equipped, Oldest Established in Los Angeles.
842 SOUTH FIGUEROA TR. 5133
4300 SOUTH WESTERN UN. 4110
3949 COMPTON AVENUE MI. 1344

BRESEE BROTHERS
AMPLE FREE PARKING SERVICE.
855 SOUTH FIGUEROA. FA. 3125.

EDWARDS BROTHERS, INC.
SERVICE, ECONOMY, RELIABILITY
936 Venice Boulevard (16th street.) WE. 5848.

B. E. DAYTON
1008 SANTA MONICA BLVD., BEVERLY HILLS
OX. 3405.

E. CLAIR OVERHOLTZER CO.
WE. 6147. 1236 South Grand.

WASHINGTON CO. J. D. ROBINSON
735 West Washington street. WE. 8615.

GARRETT BROTHERS
921 Venice Boulevard (16th street.) WE. 3080.

ROBERT SHARP & SON WE. 4448
931 Venice Boulevard

GEORGE A. FITCH, INC.—A. E. MAYNES.
1201 South Hope street. WEstmore 9840.

TERENCE O'DONNELL & FRANK C. MOORE,
1701 South Flower. WE. 8827. Res. AX. 3647.

E. C. KOOP, 1814 W. WASHINGTON

CEMETERIES

INGLEWOOD PARK CEMETERY
MAUSOLEUM CREMATORY COLUMBARIUM
Three hundred acres, wonderfully landscaped, with beautiful lawn, trees, flowers, lake, winding walks and roads. All perpetually cared for, is this supreme last resting place. For information call THornwall 6837. TRinity 4487.

FOREST LAWN MEMORIAL PARK
Cemetery, Mausoleum, Crematory
"The Cemetery Unusual"
Every form of burial under perpetual care.
"Among the Hills"
Glendale Avenue & San Fernando Road

BEAUTIFUL HOLLYWOOD CEMETERY
Mausoleum-Crematory-Columbarium
"HOLLYWOOD CHAPEL," the most artistic little chapel on the Pacific Coast, available for funerals without cost.
CRYPTS $175.00
6000 SANTA MONICA BOULEVARD
HEmpstead 3830. HOlly 8455.

CEMETERY LOTS

I WISH to dispose of family lot, Inglewood. Choice location. Very reasonable. EM. 4338, eves.

TWELVE grave lots, No. 435, Div. A, B, C, D, Mignonette plot, Inglewood Cemetery. UN. 1667.

VALHALLA—Will pay $50 cash per lot (six graves) for a few lots. AT. 8467.

FLORISTS

THE ALEXANDRIA FLORIST
HOTEL ALEXANDRIA.
ORANGE BLOSSOMS for sale now. VA. 2001.

CLERGY IN INDUSTRIAL PLEA

Southern Churchmen Appeal to Employers for Peace and Aid in Bettering Conditions

WASHINGTON, March 27. (AP)—Industrial leaders of the South have been called upon today by a group of southern churchmen to "avoid the waste and bitterness of industrial conflicts" in the development of that section's industry.

The appeal was made in a statement signed by Bishop James Cannon, Jr., of Washington, D. C., of the Methodist Episcopal Church, South, and forty other bishops and ministers, representing every section of the South.

A friendly co-operation of employers, employees, churches, educators and State officials was proposed to improve social and economic conditions of southern industry. The appeal, the ministers' statement said, was made because of their interest "in the well-being of the people of the industrial South."

BISHOPS SIGNERS

Among the signers were Bishops Gailor of Tennessee, St. George Tucker of Virginia and Reese of Georgia, all of the Protestant Episcopal church; Boaz of Arkansas, Cannon of Washington, D. C., Dobbs of Alabama, Moore of Texas and Mouzon of North Carolina, all of the Methodist Episcopal Church, South, and Richardson of Georgia and Thirkield of Tennessee, both of the Methodist Episcopal Church. Two women, Mrs. W. A. Newell of Mount Airy, N. C., and Mrs. F. F. Stephens, Columbia, Mo., also were among the signers.

The problems of southern industry were listed in the statement as "the isolation of population in the mill village; the long working week, extending in many industries even to fifty-five and sixty hours; a certain amount of the seven-day week, which still exists in some industries; the employment of women and children between 14 and 16 years of age at overlong periods of labor; low-wage standards in some industries with consequent depressed standards of living and the general absence of labor representation in the factories."

"Life in a mill village under company control" was characterized by the statement as "not the best training ground for citizenship in that it does not train residents for participation in government." It recommended that the villages be merged with larger communities.

In labor representation the ministers suggested no plan for the participation of the employees, but declared that it was helpful and desirable for employees to "have a proper share in making and enforcing the regulations by which industrial plants are controlled."

Planes Circle at Funeral for Good-Will Flyer

SAN FRANCISCO, March 28. (AP)—Funeral services were conducted at the Presidio here today for Lieut. John W. Benton, one of the two American army aviators killed in a plane crash at Buenos Aires last month.

Scores of citizens from Redding, Benton's home town, Los Angeles, Sacramento and Portland crowded into the little chapel to pay a last tribute.

As the flag-draped casket was borne by military cortege to its final resting place in the post cemetery brother airmen flew overhead, dipping and circling their respects to the memory of him who was a member of their squadron before departing on the Pan-American "good-will flight."

Diploma-Mill Bill Receives Final Passage

SACRAMENTO, March 28. (AP)—Senator Crowley's diploma mill bill today received final passage in the Assembly and was sent to the Governor for signature.

The measure would make it a felony for a person to fraudulently procure or counterfeit a medical degree or an applicant who would make a false statement in an affidavit required by the Board of Medical Examiners or the Osteopathic or Chiropractic boards.

CHINESE VICTOR IN IMMIGRATION TILT

SAN FRANCISCO, March 28. (Exclusive)—Oriental immigration restrictions do not apply to Chinese merchants and their minor children, Federal Judge Bourquin held today. The ruling came in the case of Dart Chang, Chinese who entered as the secretary of an official, and later became a merchant. The immigration officials refused entry to Dart's son, but Judge Bourquin held that Dart's present status is that of a merchant, and he and minors of his family are entitled to come and go as they please.

HIGHWAY REOPENED

PHOENIX, March 28. (Exclusive)—Traffic through to California via the Phoenix-Yuma route again is unimpeded with the completion of State repair of the Agua Fria bridge, fourteen miles west of Phoenix. Eleven sections of the bridge went out in a February flood.

3600 Eggs a Week
From
868 Fontana Hens

In one of the most critical periods in the poultry business, Fontana methods and the Fontana strain have proven their SUPERIORITY.

To offset the present prices of eggs, Fontana hens are laying very heavily. Mr. Nay is shipping 10 cases of eggs a week and he has only 868 hens. He is now brooding to bring his flock up to 2000.

Mrs. Loomis's hens also are laying over 70 per cent, with 2000 chicks as a brooding program. Both these people follow Fontana instructions to the letter. H. J. Kries is getting over 60 per cent production from 6 months pullets.

Almost without exception, Fontana poultrymen are planning to go into the business on a larger scale. The business here is ESTABLISHED, the demand for Fontana eggs is almost unlimited, living conditions are ideal and living expenses are exceptionally moderate.

If you are looking for health a continuous income, outdoor work, a real HOME, you are looking for Fontana. The proof? You'll find it in the moving pictures shown daily at 2:30 at address below, and you'll find it in the Fontana Book—mailed free if you send the coupon.

DO IT NOW!

Today's best buy is a 5-acre Fontana farm for $3250—$813 down and 10 years to pay balance—planted with 2-year-old Placentia walnuts, with free care and irrigation until Jan. 1, 1929. This will also give ample room for a $4000-a-year income from chickens.

Fontana Farms Company
631 So. Spring St.
Los Angeles

Please send me the Fontana book. Tell me how much it takes to start and how much I can expect to make. Also details of 10-year loan at 7 per cent.

Name ....

Address ....

P. S.—If you give P. O. box, give street address also. T-3-29

SPECIAL SALE
Rose Bushes and Plants

ROSE BUSHES
3-Year-Old, Budded, Field Grown, True to Name Varieties.

Padre .... Crimson-orange
Los Angeles .... Coral
Wm. Dreer .... Salmon-yellow
Mme. Herriot .... Copper
Hoosier Beauty .... Scarlet
Isobel .... Coral-red
Mrs. S. K. Rindge .... Yellow
Climbing McArthur .... Red
Climbing Hoosier Beauty .... Scarlet
Climbing Pauls .... Scarlet
Climbing Van Fleet .... Pink
Climbing Thousand Beauty .... Pink

EXTRA LARGE, 3-Year-Old
SPECIAL—35c each
3 for $1. $3.50 dozen

FLOWERING SHRUBS
Established in 1-gal. containers.
Cotoneasters .... Red Berries
Golden Privet .... Yellow Foliage
Eugenias .... Purple Berries
Pittosporum .... White Flowers
Hibiscus .... Red Flowers
Abelia .... Pink Flowers
SPECIAL—40c each
3 for $1.00

Open Sundays
ALLEN'S NURSERY
8501 Santa Monica Blvd., cor. La Cienega
Phone OXford 5904.

Schools and Colleges

Information About Schools

Which plan meets YOUR need? Half-day office work. You EARN while you LEARN—or—Easy Payment Plan paying $12 a month. Night-Day Classes. Free catalog.

SAWYER SCHOOL OF BUSINESS
805 South Flower St. TUcker 3200
A Private School ... University Trained ... restricted enrollment ... Efficiency. Send ...

Business Administration
Secretarial, General Commercial, Bookkeeping and C. P. A. Courses. Enroll Now. WE. 3076. SOUTHWESTERN UNIVERSITY

L. A. COLLEGE OF LAW
Now ... Spring Term
747 S. Hill St.

Mackay Business College

Commercial Experts' Training
Offers all Commercial Courses. High-class instruction ... money back. Positions guaranteed. Day and evening.
909 South Hill Street.

Woodbury College
One of America's greatest business ... courses—elementary and collegiate ... years. Enter any time. Exceptional ... esting catalog free. (No night ...)
Woodbury Building

Non-Military Schools

Beverly School for Boys
868 South Virgil Ave. Los Angeles
Non-Sectarian and Non-Military
A PRIVATE HIGH SCHOOL FOR SONS OF DISCERNING ...
For Annual Catalogue, address ...

California Preparatory School
Term now open in new fireproof buildings near Covina, Calif. ... School. Also grades five to eight, inclusive, separately housed ... Catalogue. C. M. WOOD, Sup., Covina, Calif.

Military Schools

SAN DIEGO ARMY & NAVY ACADEMY
Prepares for colleges, West Point and Annapolis. University of California ... Christian influences. Land and water sports all year. ...
COL. THOMAS A. DAVIS, Pacific Beach, San Diego, California.

URBAN MILITARY ACADEMY
THE GREAT OUTDOOR SCHOOL ... IN SESSION ALL YEAR ...

USED CARS for business and family ... See today's Times Want Ads.

Southern California

Vol. XLVI.

REAGAN RESIGNS ENGINEER POST

Appointed Consultant on Flood Control

E. C. Eaton Will Fill Job Just Vacated

Changes in Accord With Reorganization

BEGAN IN 1914

FREER CONSULTATION

(Continued on Page 2, Column 6)

FOREST WEEK

President Bissell of Conse... Charge of Eve...

The Los Angeles Times

Vol. XLVI. TUESDAY MORNING, MARCH 29, 1927.—PART II. 24 PAGES.

POPULATION | By the Federal Census—(1920)—576,673 | By the City Directory—(1927)—1,333,458

Teeth as Low as $5
Dr. Fairchild
536 So. Broadway
The World's Wonder Man
DR. WM. MARCUS SIMPSON
L SALE
s and Plants
SUMMER FLOWERING PLANTS
FRUIT TREES
WOODWARDIA FERNS
SHEEP FERTILIZER
NURSERY
Colleges
Now Matriculating for Spring Term
Training Institute
ool for Boys
School
NAVY ACADEMY

REAGAN RESIGNS ENGINEER POST

Appointed Consultant on Flood Control

E. C. Eaton Will Fill Job Just Vacated

Changes in Accord With Reorganization

According to the Board of Supervisors' plan for complete reorganization of the Los Angeles County Flood Control administration, J. W. Reagan resigned as chief engineer of the district, and E. C. Eaton, recently brought into the flood control office from Sacramento, was named to succeed Reagan.

Under the new plan of organization Reagan becomes a member of the board of consulting engineers named and employed by the supervisors to be consulted on all engineering features of the county flood control work. The other two engineers named to this board are J. B. Lippincott of Los Angeles, and Charles [illegible] of Dayton, O. The two latter served on the board of engineers which made a study of the San Gabriel dam plans and of other dams considered and planned by the flood control district in the last few years. It was as a result of this report that the supervisors decided to have a complete reorganization of the flood control administration.

FREER CONSULTATION

As outlined by Supervisor Graves, who has charge of the flood control matters for the board, the reorganization will permit of freer consultation between a number of engineers on such vital projects and problems as come before the board. The members of the new board will each receive $7500 per year. They will [illegible] as much as may be necessary to handle the matters brought before them. They are directed by the board of supervisors to make a complete survey of all of the flood control problems and projects and to make recommendations on them. This is in addition to being ready to consult with Chief Engineer Eaton at any time he may request it.

In some quarters the reorganization of the flood control offices is construed as being an effort on the part of the Board of Supervisors to [illegible] whatever criticism may have been directed from whatever source at the flood control offices, whether justified or not.

In his letter of resignation Mr. Reagan said that he was glad to co-operate with the board in the plans of reorganization and would be happy to lend his aid to the work of the consulting board. Speaking for himself, he said that he will be glad to get a few minutes "breathing spell" after his long years of hard work as head of the flood control department. In fact, he said, members of his family have been urging him for some time to "let up" on his strenuous program.

BEGAN IN 1914

Mr. Reagan was a member of the board of consulting engineers on the first flood control plans for the county in 1914 and in 1915 took the position of chief engineer for the district. One of his first projects was putting over a $4,000,000 bond issue under which the Devil's Gate and other dams were constructed. He supervised the drawing of plans and specifications for a great number of flood control projects, including such big dams as the San Dimas, [illegible], Big Santa Anita, Big Dalton, Pacoima and finally the San Gabriel dam.

Mr. Eaton, who succeeds him as the chief head of the flood-control department, came to Los Angeles only a short time ago to assist in reorganizing the departmental work. His work in the State Engineering Department has made him quite familiar with all of the major flood-control projects in the county. He was for five years with the State division engineer charged with reporting on irrigation bond issues over the State and had the supervision of the construction of dams. In that capacity he frequently visited and inspected the flood-control dams planned and being erected by the county flood-control district. He has been up and down the entire Pacific Coast during his engineering career. He is a graduate of McGill University, Montreal, 1908, and

(Continued on Page 2, Column 6)

PRINCIPAL FIGURES IN REORGANIZATION

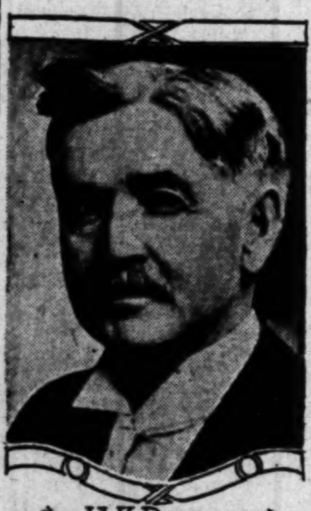

J. W. Reagan

E. C. Eaton

Showers for City Declared Likely Today

In the wake of the Weather Bureau's prediction of more rain for Southern California today or tomorrow, Santa Barbara last night reported a rainstorm of fair proportions there, with indications that it would continue through the night, if not longer.

In two hours, a total of .41 of an inch of rain had fallen there, according to dispatches.

A light rain began falling in Los Angeles about midnight, indicating that the northern showers were being wafted in this direction.

Cloudy and unsettled, with possible showers, is the Weather Bureau's forecast for Los Angeles for both today and tomorrow. The sun broke through the clouds for a total of one hour and ten minutes yesterday and the temperature ranged between a minimum of 50 and a maximum of 61. There was no rain during the day, however.

Beverly Hills Mother Hears Daughter Safe

Reports received here last night asserted that Dr. Martha Hackett, a member of the faculty of Ginling College, Nanking, had arrived safely at Shanghai on an American destroyer.

According to the cable dispatches, the reason that the college was not destroyed was that it included several members of very wealthy families in the Orient.

The cablegram was addressed to Mrs. E. A. K. Hackett, at Beverly Hills, mother of Dr. Hackett. Dr. Hackett was an instructor at Ginling College, and has been reported as missing since civil war started in China.

FOREST WEEK HEAD NAMED

President Bissell of Conservation Association to Have Charge of Event in Southland

Harvey S. Bissell, president of the Conservation Association of Southern California, yesterday received confirmation from Gov. Young of his official appointment as regional committee chairman for the association in Southern California. The directors of the Conservation Association were included in the regional committee and all activities for forest week are to be centered in President Bissell and his committee with headquarters at 604 Bradbury Building.

The following telegram was received from Charles G. Dunwoody, State chairman forest week, who has charge of the activities throughout the State:

"Conservation Association of Southern California, as key organization, should hold local programs throughout the region under your direction to be carried out through local chambers of commerce. You are assured co-operation of the Legion, Elks, Kiwanis, Rotary, Lions, and others. Statewide committee will co-operate."

He goes on to say that the regional committee for Southern California is [illegible] to act under his direction and that all activities for Southern California are to be sponsored by the Conservation Association president, who as chairman of the regional committee will appoint those in the various chambers of commerce in the cities of the Southland who are expected to work.

Chairman Bissell, following a conference at the Chamber of Commerce yesterday, announced that Dr. [illegible] P. Clements, Chamber of Commerce, Los Angeles; Attorney [illegible] Ide Cruzan, Los Angeles; [illegible] Miller of the Junior Chamber of Commerce, Los Angeles; W. H. [illegible], vice-president, Southern California Edison Company; Herbert S. [illegible], San Dimas; Francis Cuttle, [illegible]; William Starkey, San Bernardino; Earl Kelsey, Santa Paula; Edward Fletcher, San Diego, and Willard Smith, Santa Ana, have been appointed as representatives of the committee with power to act in their communities.

The fact that the Conservation Association of Southern California has been selected as the key organization for this end of the State, makes it necessary that Harold Ryerson return at once from Sacramento where he has been working on the bills now before the Legislature. He will be home this morning and in conference with the directors of his association on plans for forestry week, the date of which is set from April 24 to 30, inclusive.

SCRIBBLERS MEET SATURDAY

The Los Angeles Scribblers' League will meet on the twelfth floor at 811 West Seventh street Saturday at 8 o'clock. The drama section, with Mrs. Minnie Snell as chairman, will present four one-act plays: "One Day in Court," by Guy Pratt; "An Alias Nemesis," by Caroline Converse; "Once to Every Woman," by Herman Sisk and "Moonlight" by Miss Edith Abbott. Mrs. Ida Eckert Lawrence will read "Vesuvius."

IMPROVEMENT ASKED

The paving with six-inch cement concrete of Imogene avenue from Bellevue avenue to Ellsworth street was yesterday requested of the City Council by the owners.

CLUB KEEPS TO BONE-DRY REGULATION

Nineteenth Hole Ban at Bel-Air Upheld at New Election of Officers

A proposed bone-dry administration of the Bel-Air Country Club which banned even a nip in a suppositious nineteenth hole was upheld at the organization's annual election, it was revealed yesterday. The club's plant is located in the heart of the beautiful hillside residence section between Beverly Hills and Santa Monica, and the organization owns property appraised at approximately $1,500,000.

After the club was organized word went forth that flasks in the dining-room and supplies of contraband in members' lockers were strictly banned. Opposition developed to such asserted rules which argued that some country clubs winked at surreptitious swigs from silver flasks in quiet corners, and the word went out to bring the matter to a head at the annual election.

But when election night rolled around, according to club officials, what opposition appeared to have developed to the bone-dry edict was dissipated when a slate of club officers was prepared that met with the approval of both factions. Accordingly, Alphonso E. Bell, head of the corporation which controls the club holdings, was re-elected president of the organization; J. R. Pinkhaus was selected as new vice-president, and Claude Wayne re-elected secretary of the concern. New members of the directorate which, officials asserted yesterday, were added to appease the minority opposition to the present administration rules were E. L. Eldridge, Sheldon Potter and Mr. Pinkhaus. Not a single withdrawal of membership followed the election, it was said.

SHORTRIDGE TO MAINTAIN OFFICE HERE

Senator Will Have Suite in Federal Building and Meet Constituents

United States Senator Shortridge yesterday established a local office in the Federal Building and expects to remain a resident of Los Angeles for several months. During his stay Senator Shortridge will meet those desirous of seeing him regarding matters with which he is concerned at Washington, and for the purpose of getting in closer contact with Southern California's needs.

The office of the Senator will be in the suite occupied by the Collector of Customs. Mrs. May Ronsaville, secretary of the Senator, is expected to arrive from Washington on April 1.

"Unless I am called back to Washington for committee work, I expect to remain here until Congress convenes in December," Senator Shortridge stated.

He expressed disappointment over the results of the work of the Sixty-ninth Congress, but stated that a number of matters vital to California and to the entire country probably will receive favorable attention at the coming session.

"Southern California needs to awaken to the fact that a concerted effort to attack existing protective tariffs so essential to California industry is to be made during the coming session," he stated. "I have been working on additional protective tariffs for the poultry industry and for agricultural products."

COURT FIGHT PLANNED ON GADD CLAIM

West Adams Residents at Stormy Meeting Act on Sanitary Sewer Bill

Preliminary steps to engage counsel to fight payment of Contractor Peter R. Gadd's claim for $183,000 for the sanitary sewer of the West Adams storm drain porject were taken at a meeting of residents of the West Adams and Smiley Drive districts at La Cienega schoolhouse last night. The meeting was a stormy one, the speakers being subject to frequent interruptions which were attributed to "Gadd's gang" by Andrew Park, who presided. About 600 persons attended the meeting.

Addresses were made by Park, Attorney Roy C. Kaiser and H. W. Freutel. Competent engineers, it was declared, had pronounced the sewer to be "almost worthless."

Bonds for the sewer construction, it was reported are scheduled to be issued April 13, next. Park recommended that an attorney be engaged to fight the claim.

Park, who had served as attorney in the district's fight against the payment of Gadd's bill for $298,985 for "extras" on the storm drain, which resulted in a cut of $86,782, said pressure of other business would prevent him from serving in a legal capacity in the sewer controversy.

A committee consisting of John J. Brash, chairman, John P. Helsley and Gus C. Loeb was designated to obtain an attorney.

MEMORIAL DAY PLANS OUTLINED

Committee Proposes Gigantic Parade and Exercises

Civic and Fraternal Bodies to be Asked to Enter

Lieut.-Gov. Fitts Sought as Chief Speaker

The 1927 general Memorial Day committee composed of representatives of virtually every patriotic organization in Los Angeles met last night at Patriotic Hall, 1816 South Figueroa street, and, after electing Philip F. Dodson, committee chairman, formulated plans for honoring the nation's war dead May 30 with exercises starting with a parade and ending at the Coliseum in Exposition Park where services and speaking will take place.

The program suggested and partially adopted last night includes a parade that will be composed of veterans of the G.A.R., Indian War Veterans, Spanish War Veterans, American Legion, United Veterans of the Republic, Veterans of Foreign Wars, Association of the Army of the United States, Reserve Officers' Association, school children, R.O.T.C., troops from Fort MacArthur, the Navy and Los Angeles' own, the One Hundred and Sixtieth Infantry, National Guard.

CIVIC BODIES INVITED

By acclamation it was moved and adopted to include civic and fraternal organizations in invitations to join in the hero-dead tribute. In the past only patriotic societies have been urged to join in the Memorial Day activities but this was amended yesterday to join the definitely established patriotic organizations and others whose members were not clearly defined as such but were as loyal as the veteran bodies in every respect.

Lieut.-Gov. Buron Fitts is being sought as the speaker of the day and from information already received by the general committee it is understood that, despite pressing invitations from other parts of the State, he is inclined to accept the request from the Memorial Day workers of his home city. John R. Quinn, past national commander of the American Legion, was named chairman of the speaker's committee and is bending every effort to bring Mr. Fitts here.

A second invitation has been extended to Col. S. M. Saltmarsh to serve as grand marshal of the day, which post he filled last year.

MAY GET COLISEUM FREE

Harry J. L. Atwood, secretary of the general Memorial Day committee, reported at last night's meeting that the Coliseum and the loud speaker in the stadium will probably be donated this year. Progress also was reported on obtaining of $500 from the city treasury to assist in defraying expenses. More difficulty was being encountered than heretofore, it was stated.

Immediately before adjournment of the meeting last night it was impressed upon the representatives present that all pressure possible should be brought for full observance of Memorial Day by entire closing of business and flying of flags at half mast during the forenoon and full mast during the afternoon.

Further meetings will take place at Patriotic Hall on the second and fourth Monday nights of April and May.

Southland Will Join Campaign to Aid League

Announcement of local participation in a national campaign to double the membership of the League of Nations Nonpartisan Association was made yesterday by Mrs. J. C. Urquhart, chairman of the executive committee of the Southern California branch of the organization. The drive for new members will continue from now until April 6, next, the week making the tenth anniversary of this country's entrance into the World War.

In announcing plans for the campaign Mrs. Urquhart quoted a letter from Charles C. Bauer, national executive director of the association. The letter urged the adoption of the slogan, "Work for the League—It's Working for You." The letter stated that "the board of directors of the League Nonpartisan Association is firmly convinced that every element of American life is, in some way, being benefited by the present activities of the League of Nations."

John Perry Wood is president of the Southern California branch of the association.

GOLD STAR MOTHERS TO MEET

The Gold Star Mothers of America will hold an open meeting and entertainment Saturday afternoon at the Disabled Veterans' Hall, 246 South Hill street. All friends of the organization are invited.

IT SEEMS THE CITY HAS GROWN

Old Directory Has 2604 Persons Listed

Showing the Rate of Progress

Miss Jacqueline Combs with 1927 and pioneer compilations of Los Angeles residents.

Unearthed as an exhibit for the National Business Show, a copy of one of the first city directories of Los Angeles, published almost fifty years ago, was brought to The Times yesterday by Miss Jacqueline Combs and compared with the 1927 register of the city's residents.

The aged volume, measuring five by eight inches, contains the names of 2604 men and women when the city's limits extended approximately "one Spanish league north, east and west and one Spanish league and 400 yards south from the center of the Plaza."

The 1927 city directory contains the names of 566,169 persons.

ASH HOOTED OVER PAVING BY HIS HOME

Constituents Jeer Speech Denying Plan to Enhance Value Without Expense

Councilman Ash of the Fourteenth District, who is singing his daily swan songs in the City Council, as he is to retire to private life on July 1, was the center of attack at yesterday's session of the Council by a large delegation of his constituents who hissed and jeered him. The hisses and jeers came when the Councilman was making a speech in which he said a proposed paving improvement on Avenue 57 within a few feet of his property "would not help my property one penny."

Then came the expressions from the audience and the Councilman added that his property would be benefited only as other property in the same general neighborhood.

Before the Councilman's speech D. B. Beal, one of the protesting property owners, said Councilman Ash's property would be increased in value $5000 by the improvement, but that the Councilman's property had been omitted from the assessment district. To the statements of Mr. Beal Councilman Ash shouted "Falsehood!" a couple of times and later made his speech.

Because of the strong protests from the property owners the Council finally abandoned the proceedings, which called for the paving of Avenue 57 from Highgate avenue to York Boulevard.

EASTERN SAVANT ON LECTURE STAFF HERE

Dr. Elbert Russell, for many years head of the department of religious education at Swarthmore College, Pa., and now at Duke University, N. C., is to appear on the lecture platform for a second season at the sixth annual Pacific Palisades Summer Schools and Assembly, July 4 to August 14, according to announcement made yesterday by Dr. Oren B. Waite, director of education for the seaside educational institution.

PAVING PETITIONED

Charles Danbrook and other property owners yesterday petitioned the City Council to pave One Hundred and Fourth street from Central Boulevard to Avalon Boulevard.

DOWNTOWN STRUCTURE PURCHASED

Southwest Corner at Ninth Street and Broadway Sold for $1,500,000

Bought by a syndicate of local capitalists, the southwest corner of Ninth street and Broadway yesterday was sold for cash consideration said to be in the neighborhood of $1,500,000, according to announcement last night by Joe Toplitzky, Los Angeles realty broker, who represented both parties to the deal.

The corner was owned and sold by Arthur H. Fleming. It has a frontage of ninety-five feet on Broadway and a depth of 159 feet on Ninth street and is improved with a six-story building which was included in the purchase.

The building in the deal was leased to the Blackstone Department Store Company for a period of ten years.

The men forming the purchasing syndicate included Joseph M. Schenck, Louis B. Mayer, Irving Thalberg, Robert Rubin, I. C. Freud, W. B. Woolner and Robert H. Parker.

K. OF C. MASS MEETING

Los Angeles Council, No. 621, Knights of Columbus, will hold a mass meeting this evening in their club rooms, 612 South Flower street. Dr. John A. Lapp, director of social service department of the National Catholic Conference, will speak on "Present Day Propaganda."

TIN-PAN-ALLEY LYRICS PANNED

Composer Makes Plea for Cleaner Words and Themes for Modern Music, Declaring Jazz Songs are Demoralizing Our Youth

Maintaining that the modern popular jazz songs — the words and not the music—are making a disastrous imprint upon the lives of the younger generation and are adding materially to the crime quota, Mrs. Stella Dennis Taylor made a strong plea to a small group at luncheon at the University Club yesterday noon to support an educational movement away from this trend.

Mrs. Taylor would retain the music known as jazz, on the basis that that is a most desirable medium of impressing the youthful mind but would substitute new themes and thought for the present exotic output of Tin-Pan-Alley.

In expanding her theme Mrs. Taylor stressed the difference between today and yesterday in the home; she emphasized the freedom that has come to woman through the inventive genius of the last quarter century and deplored the home devastating effect that has resulted from the same source.

The speaker presented a number of current popular songs, some of the titles of which, she maintained, were unfit to print. She later rendered several of her own creations, demonstrating the feasibility of maintaining the jazz melody and substituting for the exotic and suggestive words of an appeal to the finer sentiments.

Dr. Rufus B. von KleinSmid president of the University of Southern California, was host to the gathering and strongly indorsed the subject matter of Mrs. Taylor's remarks. He voiced a hope that from this meeting would result some concrete plan for substituting Mrs. Taylor's type of songs for those at present prevalent.

WOMEN LAUNCH DRY-LAW DRIVE

Definite Educational Plan Has Been Evolved

Lecture Meetings to Feature Leading Speakers

Better Enforcement Aim of Tuesday Sessions

The Women's Law Enforcement Committee of Southern California, with headquarters in the Chamber of Commerce Building, and with county chairmen in San Bernardino, Orange, Riverside, San Diego, San Luis Obispo, Inyo, Imperial, Santa Barbara, Ventura and Kern, has launched its first definite educational program, with a series of Tuesday afternoon lecture meetings in Hoose Hall, University of Southern California, between March and June.

According to Mrs. John C. Urquhart, chairman, since the initial lecture last Tuesday the expense of the course of twelve lectures has been underwritten and beginning with the organization meeting this afternoon at 4 o'clock each lecture, given at 4 p.m. on Tuesday afternoons, will be open without charge.

The movement is the result of action taken January 14, when a program was adopted by the law observance and enforcement committee "to push educational work for study of scientific temperance and prohibition laws, through libraries, churches, women's clubs, the business world, schools and universities."

PHYSICIANS TO SPEAK

"Twentieth Century Social Conditions and Crime" were outlined at the opening meeting last week by Dr. R. P. Von KleinSmid, who besides being a university president is an eminent criminologist, psychologist, a member of the American Association of Clinical Criminology, of the National Committee on Prison Labor and of the Drug Addict Bureau.

The physicians' point of view of prohibition and Volsteadism will be dwelt on at the meeting this afternoon, when Dr. Marion Tracy Whiting talks on "Prohibition, Its Scientific Approach," and Dr. S. T. Montgomery relates "A History of the Eighteenth Amendment." Discussion will follow, which will be opened by Miss Peggy Halloran, Los Angeles woman attorney.

Ensuing meetings and topics and speakers are scheduled as follows:

April 5—Economic Approach to Prohibition, Harold J. Stonier; "Legal History of the Volstead and Wright Acts," Frank G. Tyrrell. Discussion opened by Miss Peggy Halloran.

April 19—Logic and Results of the Eighteenth Amendment," Harold J. Stonier; "Procedure of Federal Enforcement," Judge Caryl M. Sheldon. Discussion opened by Mrs. Maynard Force Thayer.

April 26—"The Problem of the Bootlegger, Difficulties in Federal Enforcement," Maj. Frank R. McReynolds. Discussion opened Mrs. Margaret J. Frick.

May 3—"Crime Conditions Since 1900," Dr. Rufus Von KleinSmid; "State and County Problems in Law Enforcement," Dr. E. J. Lickley. Discussion opened by Miss Eleanor Miller.

OTHER TOPICS

May 10—"Educational and Religious Approach to Prohibition," Dr. Lena Leonard Fisher; "City Law Enforcement Problems," Chief of Police James E. Davis; Discussion opened by Clara Greening Creager.

May 17—"Responsibility of the Home to Crime Conditions," Harold J. Stonier; "California Crime Codes," Judge Raymond I. Turney; discussion opened by Mrs. Oliver C. Bryant and Mrs. Lucie C. Tanner.

May 24—"Can Law Observance Be Fashionable?" Harold J. Stonier; "California Crime Codes," Judge James H. Pope; discussion opened by Mrs. William J. Carr.

May 31—"Fixing Responsibilities in Government," Harold J. Stonier; "Problems in the Grand Jury System;" discussion opened by Mrs. Nadine Crump Howell.

June 7—"Government in a Changing World," Dr. Frederick W. Roman; "Problems of a Trial Jury;" discussion opened by Mrs. William Read.

June 14—"Review of Course and Discussion Upon Courage in Public Affairs," Harold J. Stonier.

The Women's Law Enforcement Committee of Southern California was organized in April, 1926, at Los Angeles, in answer to the plea of the National Women's Committee for Law Enforcement at Washington, D. C., that State-wide committees be formed to help carry out the national program of "a nonpartisan organization

(Continued on Page 2, Column 6)

BABY HAVEN RIGHT HERE

Los Angeles County Shown to Have Lowest Infant Death Rate in United States

Babies born of white parents in the rural districts of Los Angeles county have perhaps a better chance for life than in any other large rural district in the United States, according to the annual report of the County Health Department issued yesterday.

The report, compiled under the direction of Dr. J. L. Pomeroy, chief of the department, shows that the white infant mortality rate in the rural sections of the county, which is forty-one to each 1000, is lower than for any other similar section in the United States.

EDUCATIONAL RESULT

The remarkable decline in infant mortality, from the years 1916 and 1917, is attributed in the year's summary of work to the educational activities conducted by the department among parents. As a result of this work, it is pointed out, at least 300 infants have been saved.

The infant mortality rate among Mexican babies is still heavy, however, the report shows. In 1926, the rate was 124.6 per 1000. But even this rate has been tremendously reduced. In 1916, the infant mortality rate among Mexican babies was 285 per 1000.

But the Mexican birth rate also has increased heavily, almost in direct proportion to the decline in the Japanese birth rate. Mexican births represent 30 per cent of total births in 1926 as compared with 12 per cent of the total in 1917. On the other hand, Japanese births have declined from the high peak of 34 per cent of the total in 1917 to 5 per cent of the total in 1926. However, the report shows that the Japanese children have more than twice the chance for life of the Mexican infants.

OTHER DATA IN REPORT

Among other interesting data in the report are the material decline in deaths from contagious diseases, in spite of the increased frequency of certain diseases; the entry of 467 fewer physicians into the county field in 1926 as compared with 1925, and an increase of 186 births during the year in the county outside of the six charter cities. The births showed an excess over deaths of 1255, an exceedingly healthy sign, according to Dr. Pomeroy.

As recommendations for the coming year, passage of a building and housing act is urged. The report also points out the need for organization of garbage and refuse disposal work and completion of the new health center to cover adequately the health work of Belvedere, the San Gabriel Valley and the southwest district of the county.

The Lancer

by Harry Carr

I DON'T know just what's to be done about it, but somehow or other we ought to rub it into the shade of the Greek who has been extolled for lo these many years for his staggering feat of prowess in running from Marathon to Athens with the news of the battle.

Compared with the eighty-nine-mile run of the Tarahumara Indians at Austin, Tex., the run at Marathon was a stunt for an old ladies' home.

I imagine if we were to look into the history of our own country we would find a lot more that would cause a revision of the school books.

TRADITIONS

The sacred traditions of history are a good deal like Robert J. Burdette's mathematical marvel, who astounded the professors until some one happened to inquire whether his lightning calculation answers were right.

Alexander the Great, for instance, was held up to our awed young eyes; but we never heard of Genghis Khan, who made the conquests of Alexander look like a quarrel between two white rabbits.

THE JUDGE'S OPINION

Superior Judge Burnell was spanked by the Appellate Court for having given a "hint" of his own opinion to the jury in the Pasadena Tournament of Roses grand-stand massacre.

Of course, the appellate judges should follow the law, but it is an idiotic law.

Why, as a matter of fact, should not the judge tell the jury his opinion? His opinion is the only one worth anything. If he isn't there to have a legal opinion and to use his experience as weigher of testimony, what's the use of a judge at all? Might as well call in the janitor.

SPEED LAWS

Putting teeth in the automobile laws is all to the good—if they make better automobile laws in which to put teeth.

The law that is proposed would cancel the license of any person arrested three times for speeding or reckless driving.

If they are going to do this and stick to it, it will be necessary to modify the present speed laws. The limit is unreasonably slow. Present-day necessities are geared up to a pace greater than twenty miles an hour.

It would be simply impossible for the life and industry of a city as large as Los Angeles to continue if the speed laws were literally observed.

THE REAL CULPRITS

In nine cases out of ten it isn't speed which is responsible for accidents.

It is the failure to observe other regulations—such as the rule that slow-moving vehicles shall hug the right-hand side of the road, disregard of boulevard stops, grabbing rights of way, etc.

All of these funeral invitations go unpunished, but the traffic cops come hooting after the really inoffensive driver who steps on the gas on a country road where nothing could happen except a cataclysm of nature.

DATE FOR NATIONAL GUARD CAMP ALTERED

Notice of a change in the Del Monte date of the annual summer encampment of the One Hundred and Sixtieth Infantry, California National Guard, was received here yesterday from the Adjutant-General of California. The 1163 members of Los Angeles' Own will be in camp from August 14 to August 28, it was announced, instead of July 28 to August 13, the original dates assigned.

AUNT HET

BY ROBERT QUILLEN

"Me an' Pa has saved a little ever' year since we learned not to lend money to kinfolks."

(Copyright, 1927, Publishers Syndicate)

Verdict of Murder Returned by Coroner's Jury in Diggins Death

ALL WITNESSES VAGUE ON FIGHT

One Juryman Convinced by Accident Theory

Glass Plays Large Part in Inquest Testimony

Mrs. Meehan Denies Being Cause of Brawl

After listening to the details of what was perhaps one of Hollywood's peppiest parties, seven members of a Coroner's jury yesterday reached a decision that Eddie Diggins, pugilist and actor, met his death in the Crescent Club Cafe last Saturday morning from "a sharp instrument in the hand of a person or persons unknown to us, with homicidal intent."

An eighth member of the same jury handed Coroner Nance a separate decision, which contained the juror's opinion that the deceased met his death from a "stab wound of the thorax, and I believe the wound was caused by a piece of glass, accidental."

Bar glass, chandelier glass, bottle glass and just common window glass played a rather prominent part throughout the testimony at the inquest.

DOZEN WITNESSES

The events that led up to the free-for-all fight were told from various angles by a dozen witnesses. In brief, they all agreed that a fight took place, that chairs were swung and table legs heaved, that glass and glasses flew, but all of them were unanimous in not knowing who inflicted the fatal wound on Diggins, or why.

Perhaps the most loquacious witness was William Jones, better known as Billy, a motion-picture stunt man. He, Diggins and John F. Sinclair, actor, arrived at the cafe together.

Jones's memory was none too good. He admitted, under questioning by Dep. Dist.-Atty. Dennison, but he had several distinct impressions. He recalled the crowded cafe, considerable drinks over the old-fashioned bar and much loud conversation.

"It was sort of a nightmare—a flurry-scurry," he testified. "Everybody was pretty woozy. Everybody seemed willing to fight. I heard somebody yelling 'le'go, le'go,' and after that all I remember was a lot of feet."

He testified that he remembered being knocked down, but had no "distinct recollection" of getting up again.

After Jones, Sinclair took the stand. His account was more detailed, which he attributed to the assertion that he only had "a couple of beers."

MEEHAN BANDAGED

"If you check up on the parties I've been on you'll find that I generally act as caretaker for the rest," he asserted.

Sinclair recited how he saw Charlie Meehan, also a participant in the brawl, fall on his face in one of the cafe rooms, while Diggins squared off for battle with half a dozen other trouble-seekers. Sinclair then induced Mrs. Irene Dalton Meehan, former screen actress and wife of Charlie, to leave the cafe with him until the fight was over.

Another interesting witness was Walter Erickson, who gave his occupation as bartender, but who refused to answer whether he passed liquor over the bar at the Crescent Cafe. Erickson was a total loss as a witness. He "didn't see anything." He admitted, however, that he heard some sort of fracas, gathered up the night's proceeds and went home.

Charlie Meehan, who "passed out" as a result of the fight, made a picturesque witness because of bandages that swathed his head. Meehan originally was held by the police on a suspicion-of-murder charge, but was later released. All Meehan remembered, he testified, was being struck on the head, which he believed climaxed his activities in the scrap. He did not recall telling a police officer later that he had slugged Diggins.

Other witnesses at the inquest included Richard Sather, 1440 Gordon street, who testified he was Diggins's stepfather. He gave the full name of the deceased as Edward Ayer Diggins, his age as 24 and his birthplace as San Francisco. He asserted he knew of no enemies that his stepson might have had.

MUCH LIQUOR FOUND

Police Officer A. E. Puckett told of answering an ambulance call to the cafe and of seeing Lloyd Hamilton, comedian, bending over Diggins, evidently trying to bring the youth back to life. He also stated that officers found considerable liquor in the place.

Louis Menney, "doorman" of the Crescent Club, admitted on the stand that he rented the bungalow in which the club was located under the name of L. V. Martin. He declared he did not see Diggins get hit, but after being hit in the stomach with a chair he desisted in efforts to placate the brawlers, took the night's earnings from the bartender and went away.

Mrs. Meehan didn't remember much either, with the exception of a few beers and a fight. She asserted, however, that she was molested by no one and that there was no fight over her.

Joseph Santinello, cafe cook, also observed nothing that might lead to the identity of Diggins's assassin. Detective Lieutenant Charlie Hoy told of talking with Meehan the morning after the fight, but declared that the actor was apparently still under the influence of liquor.

The last witness was Autopsy Surgeon Wagner. He testified that Diggins's wound could have been caused by broken glass. This testimony brought considerable questioning from the jury.

HAMILTON NOT CALLED

Lloyd Hamilton, film comedian, was subpoenaed to appear at the inquest but was not called upon to testify. It was stated that the police had taken a written statement from him before the inquest and were satisfied that he could add nothing to the testimony of those who were called to testify. Others subpoenaed but who did not testify included Rosie and Josie St. George, checkroom girls; Tim Toolin and Columbo Kelly, waiters and Joe Teraquchi, Japanese dishwasher.

Funeral services for Diggins will be conducted tomorrow from the O'Donnell Sunset Mortuary, 8814 Sunset Boulevard, it was announced last night. Details for the funeral are expected to be completed today.

YOUTH CONFESSES BURGLARIES

George Haines, 20 years of age, arrested on the 20th inst., while prowling in the vicinity of 1103 South Catalina street, has confessed to perpetrating twenty-five burglaries in Wilshire division and vicinity, according to reports of the arresting officers, Detective Lieutenants Roberts and Thompson.

Denies Being Center of Fatal Night Club Fight

Telling What Happened
Mrs. Irene Dalton Meehan testifying at Coroner's inquest on death of Eddie Diggins.

Twelfth Ward Case Postponed to Next Monday

The promised airing of the affairs of the Twelfth Ward Republican Club was postponed yesterday until next Monday at 2 p.m. at which time Municipal Judge Frederickson will hear arguments on a demurrer entered by certain of the club officials and members.

Defendants are charged with acts calculated to disturb the public peace. The charges were filed following a raid on the club offices in the California Building, during which speed tags issued to traffic violators were found. The defendants include Robert H. Hickey, president; Sam Y. Edwards, A. I. Donlin, Daniel Rissman and J. M. Rissman.

Dep. Dist.-Atty. Thoms continued his examination of evidence purporting to show that the club was being used [illegible] for "squaring" traffic tags and as a means of indorsing political candidates in exchange for money. If the evidence warrants the matter will be laid before the county grand jury for final disposition.

Her Friendly Call on Cousin Leads to Jail

A friendly call on a relative is regulated entirely by the social code but when a visitor is busily engaged in helping the host to keep the home fires burning under two huge stills, it becomes a subject for the police power of the State, in the opinion of Municipal Judge Turney.

As the jurist's opinion prevails, Jessie Ramirez must spend some little time in the County Pail. At the same time, her cousin, Daniel Garcia, will also be a county guest.

Garcia and his cousin were arrested on the 16th inst. at 1969 Michigan street when Policemen Walquist and Sanderson detected an odor of liquor. They found two large stills in operation and the man and his cousin engaged in tending them.

According to Attorney Huntington, Garcia was watching the stills for a "mysterious stranger." The girl, he said, had just dropped in for a moment's visit.

Judge Turney imposed jail terms of ninety days each on the pair on the manufacturing charge, $500 or forty days on a charge of possession of apparatus and a like fine on a charge of possessing liquor.

Legal Firm of City Announces Its Dissolution

Dissolution of the law partnership of Woodruff & Shoemaker, with offices at 756 South Spring street, formed in 1912, was announced by Clyde C. Shoemaker, partner in the concern. George H. Woodruff, senior member of the organization, Mr. Shoemaker announced, has become identified lately with a number of corporations, and Mr. Shoemaker declared he also had acquired interests which caused them to decide to dissolve and each continue the practice of law separately.

GEORGE H. WOODRUFF

Mr. Shoemaker has established offices at suite 1109, Great Republic Life Building, and said his former partner will maintain offices in suite 1105 in the same building.

CLYDE C. SHOEMAKER

Mr. Woodruff, who attended Stanford University, was City Attorney at Whittier in 1903-04, an organizer of the Standard Mortgage Company, chairman of the board of the new Security Title, Guarantee and Trust Company, is interested in some of its affiliated companies, president of the Central Finance Building Company, and a stockholder in many other corporations.

Mr. Shoemaker, according to the announcement, has been identified with the concern largely in the handling of the trials of litigated cases. He is a graduate of Stanford University, vice-president of the Elliott Petroleum Corporation, and director in the General Securities and other corporations.

ORATORIO CAMPAIGN COMMITTEE NAMED

Nine Alhambra members of the Los Angeles Oratorio Society, who will present the Passion of Our Lord According to St. Matthew, by Bach, at the Shrine Auditorium, April 15, have been appointed a special committee by Mrs. J. T. Anderson, president of the oratorio organization, to handle the associate membership campaign in Alhambra. H. M. Lehman of 30A North Chapel street, will head the committee. Other members of the committee follow: Marston H. Kimball, 29 South Fourth street; Mrs. W. W. Behn, 1428 West Third street; Miss Betty Evelyn Graves, 1505 South Second street; Mrs. Eveline M. Hutchinson, 902 North Electric avenue; Mr. and Mrs. Oliver C. Armstrong, 1605 South Third street; Mrs. F. P. Jones, 519 South Hidalgo street; Miss Frances Scott, 17 South Fremont street, and H. W. Georgi, 916 South Wilson street.

BRODBECK WILL SUSTAINED

Kate Brodbeck was of sound mind when she made her will disposing of her $6000 estate, Judge Guerin ruled yesterday in his decision on a contest brought by two pieces. The will divided the property between two friends, Mary Le Seur and Cora Chase of Los Angeles, and left nothing to the nieces who live in Lawrenceburg, Ind., and who maintained their aunt had been too easily and unduly influenced by her friends.

SWING IN CHAIR SNAPS KNEE

Girl Clerk in Office of County Auditor Has Freak Mishap

Miss Elizabeth Farland, clerk in the County Auditor's office, was the victim yesterday of a freak accident.

Miss Farland swung around quickly in her chair and dislocated her knee. She was treated at Receiving Hospital by Dr. Saverien and taken to her home at 2327 Budlong avenue.

YEAR CLUB GIVEN NEW FUND BOOST

Branch Houses of Large Concerns Will Help Pay for Southland Publicity

National organizations with branch houses in Los Angeles are rallying to the support of the All-Year Club and the Chamber of Commerce in their collection of $1,200,000 as never before according to a check made yesterday by the Southern California Forward Movement, which is collecting the money.

Of all subscribers to the fund just 10 per cent are branch houses with parent organizations elsewhere. About one-fourth of these parent organizations are in San Francisco; most of the remainder are in New York with a few scattering here and there throughout the country. The 10 per cent of subscribers from branch houses represent the fair proportion as compared with the total number of subscribers and the amount of the subscriptions is properly proportionate to the entire sum.

Heretofore, it has been the representation of many of the branch houses that they owed their subscription money for civic business to the cities of the parent companies. This year the joint fund raising committee of ten started a deliberate campaign of education to swing the branch houses into line. The committee pointed out that practically without a single exception, when a company had a great number of branches that the percentage of business gain in Los Angeles was greater in the last six years than it was in a branch in any other place. They pointed out that frequently not only the percentage gain but the absolute gain was greater than in cities of greater size. It followed from this that the branch houses here owed their subscription money to the place that is giving them the business and to the organizations—namely, the All-Year Club and the Chamber of Commerce—that are giving them the business.

The educational campaign worked now, with a few exceptions, the branches here are represented in the subscriptions. The remaining ones are expected to come in.

One of the warmest indorsements the All-Year Club has yet received came yesterday from a man whose office is in New York. He is William B. Joyce, chairman of the board of the National Surety Company, perhaps the largest organization of its kind in the world. He wrote: "There is no place on earth where providence has showered its blessings so bountifully as in Southern California. It has no competitor. There is no district on earth that offers similar opportunities for pleasure, prosperity and comfort. But the world must know this.

"The world must be told the facts and your Southern California forward movement is an appropriate means to the end desired."

Proprietor of Printery Takes Life With Gas

A combination of ill health and financial difficulties is believed to have caused William Whitworth, 60 years of age, proprietor of a printery at 817 West Tenth street, to end his life by inhaling illuminating gas. His body was discovered yesterday morning by an employee of the establishment, F. M. Jenkins of 1119 Trenton street, when he reported for work.

Jenkins told the police he found Whitworth lying on the floor of a small rear room, the jet of a gas fixture removed and the entire shop steeped in the deadly fumes. Police found a note believed left by the dead man, and addressed to his wife, Mrs. Esmeralda Whitworth, 1009 East Fortieth street. It reads:

"Esmeralda: The doctor said it would take a year before any results, so call THornwall 4750, my daughter, and BEacon 3739, my other daughter. I promised Paul, so here goes. The only way to keep my word. Goodby all."

The body was removed to the county mortuary.

One-fifth of the women bankers of the country are enrolled in educational classes.

TRIO SOUGHT FOR RAID ON LOCAL BANK

Two Whites and Negro Flee With $3000 After Hold-up on Western

Police last night were attempting to trace three bandits, two white men and one colored, who yesterday afternoon held up the Bank of Italy branch at Western and Melrose avenues just before closing time and escaped with $3000 in cash.

The three men entered the bank together carrying their guns wrapped in newspapers, their faces hidden by white handkerchief masks. The negro and one white man walked through the manager's office and into the bank office, where they forced Manager Charles Griffiths, L. D. Lehn, a teller, and Miss Donalda Mahan, a book-keeper, to raise their hands and turn their backs.

While the two bandits systematically rifled the cash drawers taking all the currency except that which was locked in the safe, the third stood guard at the door. Three customers opened the door and after seeing a hold-up was in progress attempted to flee but the robber stationed at the door menaced them with his guns and forced them to the rear of the bank lobby.

After obtaining the money and placing it in a gunny sack the three bandits backed through the entrance and fled in a touring car which they had parked near by.

Police, who obtained the number of the automobile from witnesses, declared it belonged to a rental agency.

REAGAN RESIGNS ENGINEER POST

(Continued from First Page)

a native of Rhode Island. He is a member of the American Society of Civil Engineers and is married.

WILL WORK ON PLANS

Acting upon instructions from the Board of Supervisors, Eaton will have prepared immediately specifications and detailed plans for the preliminary work on the San Gabriel dam, a $25,000,000 project. The dam is to be of the gravity type, embodying some of the safety arch features. It will be built along the lines as planned by Reagan, with certain minor changes recommended by the recent consulting board of engineers.

Bids will be called shortly for the laying of the rails on the railroad to the damsite, the grading for which is completed about half way to the site.

STATEMENT FOLLOWS

The statement of the Board of Supervisors relative to the reorganization of the flood-control department is as follows:

"The flood control department shall be under the direct management and supervision of the chief engineer of the flood control department, who shall devote his entire time to the work of this department.

"A board of three engineers shall be appointed to be known as the consulting board of the Los Angeles County Flood Control District, who shall give such time as is necessary to make a complete survey and report on the engineering, on all problems of flood control, water conservation, water storage or drainage to be handled by the flood control department. They shall make an investigation of and report on any subject which the Board of Supervisors or the chief engineer of the department shall refer to them; all reports to be made to the Board of Supervisors and the chief engineer of the flood-control department.

"The chief engineer of the flood control department shall engage any employees and provide such maps, figures, reports and supplies as the consulting board may request to assist them in preparing their reports.

"The chief engineer of the flood-control department shall refer all matters of engineering to the consulting board and shall abide by their decision.

"In case of a dispute between the chief engineer and the consulting board or between members of the consulting board on any problem, the Board of Supervisors shall be notified immediately."

WOMEN LAUNCH DRY-LAW DRIVE

(Continued from First Page)

in support of the Constitution and of law enforcement, and looking toward better citizenship through law observance."

According to Mrs. Urquhart, chairman of the local group, the course of lectures aims to inform the audience why and for what purpose laws are in the land, with the idea of stimulating law observance and aiding in law enforcement.

WHAT IT SEEKS

The outlined course is designed to furnish the background for procedure in law enforcement. Special emphasis will be given to the history, growth, economic and moral aspects of prohibition; the study and discussion of the criminal code and procedure, and the need and training for leadership.

A part of each meeting will be devoted to the assembling of speakers' materials, correct delivery and training for leadership. The discussion period will be used to give an opportunity for practice.

Officers of the Women's Law Enforcement Committee of Southern California are Mrs. John C. Urquhart, chairman; Dr. Lena Leonard Fisher, first vice-chaiman; Mrs. William Read, second vice-chairman; Mrs. Maynard Force Thayer, corresponding secretary, and Mrs. Kathryn Ott, secretary-treasurer. Chairmen of commissions include Miss Peggy Halloran, Miss Eleanor Miller, Mrs. Oliver C. Bryant, Mrs. Lucie C. Tanner, Mrs. William Carr, Mrs. Margaret J. Frick and Mrs. James Birney Lorbeer.

VISALIA AND LOCAL LAND OFFICES UNITED

Consolidation of the Visalia Land Office with the Land Office at Los Angeles was ordered yesterday in a letter received by Brainerd B. Smith, United States Land Office Register here, from William Spry, Land Commissioner at Washington. The consolidation will become effective June 30, next. The Land Office at San Francisco also will be abolished on June 30, the Sacramento office taking over the business of that office, according to the instructions received by Register Smith.

BANK FORGERIES REVEALED

Employee Said to Have Confessed Embezzlement of $36,928 from Clients' Accounts

Ingenious forgery of documents in the foreign department of the Pacific-Southwest Trust and Savings Bank was revealed yesterday by Captain of Detectives Mailheau when he arrested Juan Francisco Caballero, 42 years of age, an employee of the bank, and charged him with embezzlement of $36,928.94.

According to Capt. Mailheau, Caballero's asserted scheme was to write a letter to the foreign department of the bank demanding withdrawal of funds from certain accounts, whereupon he would make a translation of the letter, file the documents and take the money.

Caballero's asserted activities covered a period of three or four years, according to the officers, and were discovered when a woman called at the bank to draw upon her account in the absence of Caballero. Other employees informed her she had no money in the bank. An investigation ensued and the clerk was arrested.

Capt. Mailheau announced Caballero had made a complete confession to the charges and had turned over $50,000 worth of properties and securities to the bank as restitution for the asserted embezzled funds.

A complaint charging embezzlement and forgery of indorsements will be sought today at the District Attorney's office, Mailheau said, while the asserted facts of the case were turned over to Dep. Dist.-Atty. Shelley last night for review.

Caballero, who had been an employee of the bank for the past six years, lately transferred to the Main and Commercial streets branch, has a wife and three children and lives at 115 West West Sanborn street, La Crescenta.

Although Caballero offered $50,000 in securities to replace the assertedly embezzled funds, it was understood through officials that the bank is further protected in the affair by ample bonds.

"YES Sir! I saved a neat sum of money by getting my loan from the JOHN M. C. MARBLE Co. They exact no commission."

7% loans —on residence and income property. No commission!

BUILDING LOANS at 8%—and no commission charged. We also have an unlimited amount of money to loan at low rates on downtown business and apartment property.

The JOHN M.C. MARBLE Company

Second Floor Stock Exchange Bldg. 639 South Spring Street
Pasadena Office, 407 East Green Street

PEACH BLOOM trimmed in natural Silk Kid with piping of Green .... or light Gray Kid with trimming of Gray Silk Kid with Blue piping .... also in Black Patent piped in Gold.

FRED E. WHITE
The BOOTERY
C. H. Wolfelt Co.
611-615 W. Seventh St.
LOS ANGELES
San Francisco Pasadena

We take full and unquestioned RESPONSIBILITY... for the high quality, recognized correctness and satisfactory character of every item of men's wear in our stocks.

That's the reason we have always insisted that the Mullen and Bluett label—and no other—be firmly sewed on every garment in each of our stores.

MULLEN & BLUETT
Los Angeles
Hollywood Pasadena

ASPIRIN

Proved safe by millions and prescribed by physicians for

Colds Headache Neuralgia Lumbago
Pain Toothache Neuritis Rheumatism

DOES NOT AFFECT THE HEART

Safe → Accept only "Bayer" package which contains proven directions. Handy "Bayer" boxes of 12 tablets. Also bottles of 24 and 100—Druggists.

Aspirin is the trade mark of Bayer Manufacture of Monoaceticacidester of Salicylicacid

After the "Flu" is over —you need a Tonic

Help Is Needed to Restore Your Wasted Strength and Energy.

"Flu" leaves the body weakened and rundown. In such cases, a tonic is clearly indicated. Restore the appetite and rid yourself of that let-down feeling.

"Flu" is a very enervating disease. It leaves its victims so weak and debilitated that there is as much danger from the after-effects as from the disease itself. In other words, after an attack of the "flu," you need a selective tonic to rebuild the system so that you may have your old-time strength and energy restored.

S.S.S. is unequalled for restoring strength and vitality.

You owe it to yourself and family to give S.S.S. a trial. It helps Nature build up red blood corpuscles. It improves the processes by which the body is nourished. It is time-tried and reliable. S.S.S. is made from the roots of fresh herbs and plants, and is prepared in a scientific way in a modern laboratory.

S.S.S. is sold at all good drug stores in two sizes. The larger size is more economical. [illegible] tisement.

TUESDAY MORNING.

RADIO TIP FOR WEEPAH FAN[S]

Why Not Use Sets to Locate Ore Possibilities?

KPO Will Give Concert [of] Old Masters Tonight

National Garden Week to [Be] Observed by KHJ

BY DR. RALPH L. POWER

From the asserted gold strike [at] Weepah, Nev., the reports which ha[ve] trickled out through various sour[ces] cover every conceivable topic of [the] day. They run the gauntlet all [the] way from the strike itself to the ec[o]nomic situation attendant upon [the] hurried gathering of a mass of pe[o]ple in a sparsely settled country.

But no radio fan has enlisted [the] science of radio to prove or dispro[ve] claims on any particular stake. Pr[ess] reports recently narrated the inv[en]tion of a fan in Baton Rouge [by] means of which he detected the pr[es]ence of a mass of metal nine f[eet] below the ground by its effect [in] changing the inductance of a coil [in] an oscillator circuit and consequen[tly] the pitch of an audible note.

Although this particular use of r[a]dio was to bring to light some pir[ate] gold, yet its use in mining is n[ot] without value. Over in Germa[ny] comparatively recently radio w[as] used in underground mines to loc[ate] ores and coal veins. The invent[ion] utilized both transmitting and r[e]ceiving apparatus, both undergroun[d] with one signaling to the other.

CHANCE FOR MINERS

At the time the signals pa[ss] through coal a certain variation [is] discernible at the receiving end, a[nd] by triangulation the exact locati[on] of the coal veins can be found.

Then in Italy the prospecting [for] metal ores finds radio of untold a[s]sistance. There the inventor utiliz[es] an extremely sensitive vacuum-tu[be] outfit, and by means of special co[n]denser arrangement it has be[en] found possible to accurately plot t[he] specific location of mine potential[i]ties.

If there are any inventive genius[es] around the Nevada diggings they m[ay] yet find some outlet for their ide[as] along radio channels besides the cu[t]-and-dried radio-receiver angle of e[n]tertainment.

FROLIC NIGHT IN EAST

Last night the first in a series [of] frolic programs from WJR in D[e]troit was put on the air at 8 o'cloc[k]. The series will continue on Monda[ys] indefinitely.

One of the finest organ radio r[e]citals of the year will be broadcas[t] through KPO at 8 o'clock tonig[ht] with a program including compos[i]tions from Beethoven, Rubenstei[n], Batiste, Handel, Rachmaninoff, Sch[u]mann, Bach, Brahms and Gounod.

KFXB in Los Angeles announces [a] new Sunday schedule during whic[h] time the station will be on the a[ir] continuously from 4 o'clock in t[he] afternoon until 10 p.m.

Radio soon will observe nation[al] garden week, which most of the st[a]tions will present talks on gardenin[g]. Fred C. McNabb is the oldest of radi[o] garden speakers, having given h[is] weekly KHJ talks [for] three years.

OLD-TIME OPERETTAS

In May the nation-wide celebratio[n] of music week also will bring sp[e]cial broadcast programs everywher[e]. Programs from the East will includ[e] Reinald Werrenrath, baritone; Ma[ry] Lewis, soprano; Charles Hacket[t], tenor, and other outstanding figur[es] in the world of music.

Among the interesting programs [of] the week will be the WBAL [...] from Baltimore Friday night unde[r] the caption, "When Some of Us We[re] [...]." The musical numbers w[ill] [...] a continuity writer and w[ill] [...] favorite selections from the [...] popular operettas that were popul[ar] [...] years ago. The numbers that [...] are from "Naughty Mariett[a]," "The Pink Lady" and other [...] that were considered "daring" [...] a few years ago.

COLOR EXPERT TO TALK

Miss Beatrice Irwin, member of th[e] Illuminating Engineering Society o[f] America and England, and author o[f] books on color, has accepted the in[vi]tation of the Hollywood Architectu[ral] League to give a talk on "The Influ[ence] of Colors in the Home" at [...] this evening at the Hollywoo[d] Chamber of Commerce.

BRI[NG] by RA[DIO]

EITHER East or West plays [...] What is the final bid? How [...] this deal now; then tune in with [...]

KHJ-[...]

and see how much your game is [...]

These are the players and their [...]

Free—Reports of ga[mes]

Send your name and address, [...] a detailed report of each ga[me] [...] of hands to be held i[n] [...] Station KHJ, Los Angeles, C[al.]

RADIO TIP FOR WEEPAH FANS

Why Not Use Sets to Locate Ore Possibilities?

KPO Will Give Concert of Old Masters Tonight

National Garden Week to be Observed by KHJ

BY DR. RALPH L. POWER

From the asserted gold strike at Weepah, Nev., the reports which have trickled out through various sources cover every conceivable topic of the day. They run the gauntlet all the way from the strike itself to the economic situation attendant upon the hurried gathering of a mass of people in a sparsely settled country.

But no radio fan has enlisted the science of radio to prove or disprove claims on any particular stake. Press reports recently narrated the invention of a fan in Baton Rouge by means of which he detected the presence of a mass of metal nine feet below the ground by its effect in changing the inductance of a coil in an oscillator circuit and consequently the pitch of an audible note.

Although this particular use of radio was to bring to light some pirate gold, yet its use in mining is not without value. Over in Germany comparatively recently radio was used in underground mines to locate ore and coal veins. The invention utilized both transmitting and receiving apparatus, both underground, with one signaling to the other.

CHANCE FOR MINERS

At the time the signals pass through coal a certain variation is discernible at the receiving end, and by triangulation the exact location of the coal veins can be found.

Then in Italy the prospecting of metal ores finds radio of untold assistance. There the inventor utilized an extremely sensitive vacuum-tube outfit, and by means of special condenser arrangement it has been found possible to accurately plot the specific location of mine potentialities.

If there are any inventive geniuses around the Nevada diggings they may yet find some outlet for their ideas along radio channels besides the cut-and-dried radio-receiver angle of entertainment.

FROLIC NIGHT IN EAST

Last night the first in a series of frolic programs from WJR in Detroit was put on the air at 8 o'clock. The series will continue on Mondays indefinitely.

One of the finest organ radio recitals of the year will be broadcast through KPO at 8 o'clock tonight, with a program including compositions from Beethoven, Rubenstein, Rossini, Handel, Rachmaninoff, Schumann, Bach, Brahms and Gounod.

KFXB in Los Angeles announces a new Sunday schedule during which time the station will be on the air continuously from 4 o'clock in the afternoon until 10 p.m.

Radio soon will observe national garden week, which most of the stations will present talks on gardening. Fred C. McNabb is the oldest of radio garden speakers, having given his weekly KHJ talks for three years.

OLD-TIME OPERETTAS

In May the nation-wide celebration of music week also will bring special broadcast programs everywhere. Programs from the East will include Reinald Werrenrath, baritone; Mary Lewis, soprano; Charles Hackett, tenor, and other outstanding figures in the world of music.

Among the interesting programs of the week will be the WBAL offering from Baltimore Friday night under the caption, "When Some of Us Were Young." The musical scenario was written by a continuity writer and will present favorite selections from the musical comedies that were popular years ago. The numbers will range all the way from "Naughty Marietta" to "The Pink Lady" and other spicy tunes that were considered "daring" a few decades ago.

COLOR EXPERT TO TALK

Miss Beatrice Irwin, member of the Illuminating Engineering Society of America and England, and author of books on color, has accepted the invitation of the Hollywood Architects' League to give a talk on "the Influence of Color in the Home" at 8 o'clock this evening at the Hollywood Chamber of Commerce.

Band Concert Tonight Over KHJ

PATSY FORSYTH FREDERICK HERRMANN

GEORGE KERR HAROLD ROBERTS THE SANDMAN

Final Program of Woman's Press Club

SCHOOL CHILDREN SEE HOLD-UP

Boys and Girls Depositing Savings in Bank Set Up Cry as Armed Bandits Halt Messenger at Door and Escape With $3000

While more than a score of Thornton-avenue school-children looked on in wide-eyed amazement, two bandits intercepted Harry Harris, 25 years of age, bank messenger for the City Dye Works at 3000 Central avenue, as he was about to enter the Merchants' Trust and Savings Bank at Twenty-fifth street and Central avenue, held him up at the point of guns and escaped with approximately $3000 in money and negotiable checks.

According to statements of bank heads they noticed three men sitting in a blue Chrysler roadster across from the institution, but attached no significance to their presence until after Harris had been robbed. The children comprised an entire class of boys and girls from the Thornton-avenue school who were depositing their savings that their room might be marked 100 per cent for the month.

Harris told police that two of the bandits who covered him with guns were exceedingly youthful; a third waited at the wheel of the automobile and once the hold-up was accomplished, set the car in motion, proceeding east on Twenty-fifth street. According to the report of F. Lavison, manager of the City Dye Works, Harris realized he would be unable to overtake the bandits in the truck with which he makes his daily trips to the bank, and commandeered the car of a citizen to give chase. After following four blocks, trace of the bandit car was lost.

At the first display of guns, the thrifty children set up a din of screams and wails that would do credit to the most powerful siren. Their cries, however, failed to detract for one moment the attention of the bandit trio. The bandit who remained in the car was described as being of middle age.

A single bandit, armed with a nickel-plated revolver, held up Miles Cleary, manager of the Safeway Store at 3104 West Forty-eighth street yesterday and got $89. He forced Cleary at the point of his revolver to open the cash register for him, then took the money and fled.

'Red Rose' Death Case Delayed to Get New Ruling

Another continuance was granted yesterday by Judge Stephens in the case of Earl J. Clark, convicted of the "red rose" murder of Charles Silva, a sailor. Judge Stephens set the matter of repronouncing the death sentence on Clark over to April 25, next, to allow the Supreme Court to rule on the question of reinstating Clark's appeal from the verdict carrying the death penalty.

Following his conviction in Superior Court, Clark escaped from the County Jail and his appeal was dismissed for lack of appearance.

When Clark was recaptured in Minot, N. D., and returned here, his attorneys, Nathan O. Freedman and Buell R. Wood, sought to have his appeal reinstated. The matter is under submission by the Supreme Court.

Prize Winners Announced for Puzzle Contest

Prize winners were announced yesterday in the puzzle contest just closed by the Starr Piano Company.

The winners in the "Isosonic" contest are: First, Miss Dorothy Harrison, Film Spectator, Palmer Building, Hollywood; second, Mary Frances Henderson, 2032 South Western avenue; Mrs. Angus J. James, Fontana; B. E. Powers, 6013 Pasadena avenue; Evelyn M. Heal, 1570 Denver street, Pasadena; third, Mrs. Joseph Prevost, 528 Walnut street, Santa Ana; Florence H. French, 1102 Glendon Way, South Pasadena; Frances E. Carpenter, 720 Mt. Vernon avenue, Colton; Rev. Karl H. M. Gardner, 123 North Broadway; Miss E. Carlin, 1603 Cherokee, Hollywood; fourth place, Mrs. L. C. Irby, Box 334, Whittier; Mrs. E. A. Brunson, Box 171, Seligman, Ariz.; Mrs. Ellis Johnson, 2217 Marian Place, Venice; Mrs. T. R. Harlamert, 351 Hermos avenue, Montrose; Milton Learn, 5316 Lockhaven avenue, Eagle Rock; Mrs. Paul Pollack, 1052 South Hobart; Jamie I. Magruder, 109 West Fern avenue, Redlands; Mrs. W. D. Bartlett, 3107 North Broadway; C. G. Ransford, 1648 West Twenty-ninth street; Carolyn Rhoades, 1430 South Bonnie Brae.

A large number of contestants qualified for fifth-prize awards.

Car Conductor Under Arrest for Carrying Gun

Instead of being home in bed ill, as he was supposed to be, according to reported records of the Los Angeles Railway Company, Edward W. McKeeman, 36 years of age, said to be a city street-car conductor, was found carrying a gun and unable to give satisfactory explanation of his conduct, according to Captani of Detectives Cato of the Wilshire division.

F. J. Beal of 2412 Alessandro street told police that he was in a cafe at Sunset Boulevard and Alvarado street when he heard the man afterward identified as McKeeman remark that he was going out and "get" somebody. Beal followed the man, enlisted the aid of Police Officers Lomax and Rissell, and McKeeman was taken into custody. He was found armed and at first booked for carrying concealed weapons; later, when he refused to talk of his actions and after it was learned that he was supposedly off duty, ill, the charge was changed to suspicion of robbery. Investigation is being conducted by Detective Lieutenants Warn and Kallmayer. McKeeman gave the address of 1311 Girard street.

INSPECTION CHANGE URGED BY CHAMBER

The Los Angeles Chamber of Commerce yesterday urged the City Council to place city boiler and elevator inspection under the jurisdiction of the Board of Building and Safety Commissioners. Under an amendment to the city charter adopted last November the Council may either place this work in the board of mechanical engineers or with the building and safety commission.

Today!

BRIDGE by RADIO

EITHER East or West plays this Radio Bridge hand. Which is it? What is the final bid? How much can he make? Test your skill on this deal now; then tune in with

KHJ - 2:30 P. M.

and see how much your game is like the experts'!

These are the players and their cards:

Sidney S. Lenz, N. Y., Dealer, (South)—Spades 9, 7, 4. Hearts J, 8, 6. Diamonds 6, 4. Clubs Q, J, 10, 5, 4.	Milton C. Work, N. Y., (West)—Spades 8, 5, 2. Hearts 7, 5, 3. Diamonds A, K, Q, 3. Clubs 8, 6, 2.	John H. Smith, N. Y., (North)—Spades K, J, 3. Hearts A, 10, 9, 4. Diamonds 8, 7, 5. Clubs 9, 7, 3.	Wilbur C. Whitehead, N. Y., (East)—Spades A, Q, 10, 6. Hearts K, Q, 2. Diamonds J, 10, 9, 2. Clubs A, K.

Free—Reports of games and advance hands

Send your name and address, and you will receive every week a detailed report of each game as broadcast and announcement of hands to be held in next game. Address Radio Station KHJ, Los Angeles, California.

K-H-J The Times

2:30 p.m. Weekly bridge game.

6 p.m. KHJ Concert Trio and J. Walter Leopold, Cliff Dweller.

6:30 p.m. The children's radio hour: Queen Titania and her Sandman; George Kerr, mandolin soloist; Marguerite Bringham, "Nightingale;" Earle Immel, saxophone pupil of LeRoy Parry; harmonica band from City Playground Department.

7:30 p.m. Scripture reading, Rev. J. Osberton, presbytery of Los Angeles.

7:40 p.m. H. M. Robertson, weekly dog talk.

8 p.m. World-wide news.

8:15 to 9:15 p.m. Program by Woman's Press Club of Southern California: Nellie Graham Sinclair, talk; Patsy Forsyth, violinist, accompanied by Ruth Towne Smith; Ray Harmon, tenor, accompanied by Eugene Lamb; Frederick Hermann, basso cantante and composer; Leetha Journey Probst, in readings.

9 p.m. Time signals and weather report.

9:15 to 10 p.m. Harold Roberts and his Golden State Band.

10 to 11 p.m. Los Angeles Railway Orchestra.

OTHER COAST STATIONS

7 to 8 a.m.

KPO (428.3)—Daily dozen exercises, 7:15 and 7:45.
KMTR (370.2)—Setting-up exercises at 7.

8 to 9 a.m.

KNX (337)—Inspirational talk; time signals to 8:30.
KTBI (294)—Devotional hour at 8:30.

9 to 10 a.m.

KNX (337)—Shopping news.
KMTR (370.2)—Household talk.

10 to 11 a.m.

KNX (337)—Home service talk; Town Crier.
KFSG (275.1)—Sunshine hour at 10:30.
KFON (232)—Talks at 10:30.
KMTR (370.2)—Program.

11 a.m. to 12 Noon

KFSG (275.1)—Noonday musicale.
KGO (361.2)—Luncheon concert.
KFON (233)—Music at 11:30.
KMTR (370.2)—Talk.

12 Noon to 1 p.m.

KMTR (370.2)—Music at 12:30.
KNX (337)—Program.
KFSG (275.1)—Noonday musicale to 12:30.
KPO (428.3)—Time signals; music.
KGO (361.2)—Time; weather; music.
KFQZ (226)—Merchants' hour.
KFWO (211.1)—Music at 12:30.
KFSD (245.8)—Noon concert.
KFON (232)—Music to 12:30.
KYA (399.8)—Music at 12:30.
KFWB (252)—Shopping guide at 12:30.

1 to 2 p.m.

KNX (337)—The Book Worm.
KPO (428.3)—Orchestra.
KFWO (211.1)—Music to 1:30.
KGO (361.2)—Stock and weather report.
KFSD (245.8)—Orchestra.
KMTR (370.2)—Program.
KYA (399.8)—Music.
KFON (232)—Organ recital.

2 to 3 p.m.

KFSG (275.1)—Gray studio program at 2:30.
KFXB (352.7)—Dance music.
KTBI (294)—Inspirational hour.
KNRC (238)—Band.
KNX (337)—Program.
KMTR (370.2)—Program.
KFON (233)—Band at 2:30.

3 to 4 p.m.

KNRC (238)—Program.
KFXB (352.7)—Dance music.
KFON (233)—Band.
KFSG (275.1)—Program.
KNX (337)—Program.
KMTR (370.2)—Program to 3:30.

4 to 5 p.m.

KNX (337)—Program.
KFXB (352.7)—Educational hour.
KFSG (275.1)—Afternoon services to 4:30.
KFON (233)—News.
KPO (428.3)—Musical concert.
KNRC (238)—Program.

5 to 6 p.m.

KNX (337)—Program.
KFWB (252)—Children's hour.
KMTR (370.2)—Program.
KPO (428.3)—Children's hour.
KFWO (211.1)—Music.
KFON (233)—Concert.
KFI (467)—Program.
KTAB (302.8)—Children's hour.

6 to 7 p.m.

KFXB (352.7)—Program.
KNX (337)—Travelogue. Orchestra.
KFWB (252)—Dinner hour concert.
KMTR (370.2)—Program.
KFON (233)—Organ recital.
KPO (428.3)—Stock markets; orchestra.
KPSN (315.6)—Music.
KFXB (352.7)—Music.
KGO (361.2)—Dinner concert. News items
KFSG (275.1)—Program.
KFQZ (226)—Dinner concert.
KFSD (245.8)—Town topics. Music.
KFWO (211.1)—Music.
KFI (467)—Nightly doings. Program.
KNRC (238)—Organ at 6:30.
KTAB (302.8)—Music.
KMIC (387)—Program.
KFCR (413)—Program.

7 to 8 p.m.

KNX (337)—Program.
KFSG (275.1)—Services.
KTBI (294)—Children's hour at 7:15.
KFQZ (226)—Music.
KFXB (352.7)—Studio program.
KNRC (238)—Talk.
KFON (233)—Talks. Program.
KPO (428.3)—Concert orchestra.
KFSD (245.8)—Studio program.
KFWO (211.1)—Music.
KMTR (370.2)—Music.
KFWB (252)—Program.
KQW (333)—Music.
KTAB (302.8)—Music to 7:30.
KMIC (387)—Program.
KFCR (413)—Program.

8 to 9 p.m.

KFWB (252)—Program.
KFSG (275.1)—Evening services.
KFVD (205)—Music.
KMTR (370.2)—Concert hour.
KFQZ (226)—Studio concert.
KFXB (352.7)—Studio program.
KTBI (294)—Special program.
KNRC (238)—Band.
KFON (233)—Studio program.
KPO (428.3)—Music.
KGO (361.2)—Program.
KPSN (315.6)—Concert. Program.
KFSD (245.8)—Courtesy program.
KFI (467)—Music.
KTAB (303)—Program.
KFWI (250)—Music.
KFWM (326)—Music.
KMIC (387)—Program.
KFCR (413)—Program.

9 to 10 p.m.

KNX (337)—Sponsored program.
KFWB (252)—Program.
KMTR (370.2)—Orchestra.
KTAB (303)—Program.
KFQZ (226)—Program.
KFXB (352.7)—Studio program.
KNRC (238)—Studio program.
KFON (233)—Program.
KFSG (275.1)—Music to 9:30.
KPO (428.3)—Program.
KFSD (245.8)—Courtesy program.
KFI (467)—Music.
KFWI (250)—Program.
KFWM (326)—Program.
KMIC (387)—Studio program.
KFVD (203—Music.

10 to 11 p.m.

KNX (337)—Dance orchestra.
KFWB (252)—Dance orchestra.
KFON (233)—Program
KPO (428.3)—Dance orchestra.
KFQZ (226)—Program.
KFXB (352.7)—Dance orchestra.
KFSD (245.8)—Orchestra.
KFI (467)—Radio Club.
KNRC (238)—Orchestra.
KMTR (370.2)—Dance orchestra.
KYA (350.8)—Dance orchestra.

11 to 12 Midnight

KNRC (238)—Dance orchestra.
KMTR (370.2)—Dance orchestra.
KPO (428.3)—Dance orchestra.
KFON (233)—Dance orchestra.
KFWB (252)—Dance orchestra.

MONTEBELLO SHOW WILL OPEN TONIGHT

Sponsored by Montelbello Post No. 272, American Legion, a five-day trade-at-home-show begins at Montebella tonight. The show will be opened with a citizens' parade, led by the municipal band and Whittier Fife and Drum Corps. There are many amusement features, including popularity and beauty contests with prize awards. The winning candidate for a free trip to the American Legion convention at Paris will be anounced Saturday evening. The trip is being financed by obtaining Times subscriptions by members of the post. A committee headed by Paul McIver is in charge of the affair.

INAUGURATION · MONTH

An Inauguration Pre-Easter Value Offering

Wednesday (not today)

A Thousand New Spring

Dresses $12.75

—and every Dress as carefully selected with the same attention given to the correctness of the style lines and trimming touches—the quality of the material and the carefulness of the workmanship—as though each one of the Thousand Dresses were to form a part of regular lines at much higher prices—

Dresses of such unusual Values—style, quality and workmanship all considered—they should interest Women and Young Women who ordinarily pay ever so much more than $12.75.

Interesting new Dresses suitable for Country Club, Street, Shopping or Afternoon wear—many two and three piece Dresses with separate jacket—the styles illustrated above and below and scores of others equally unusual—at $12.75—Wednesday.

Dresses made of Flat Crepe, Canton Crepe and Georgette, the typical sports type in Flannels and Jerseys in the new shades and colorings—14 to 46 sizes in the assortment but not all sizes in all types or materials—Every dress a value unusual—in this Inauguration Pre-Easter offering at $12.75—Wednesday (not today)

Bullock's Basement Store

PUBLISHERS
THE TIMES-MIRROR COMPANY
OFFICERS
HARRY CHANDLER, Pres. and Gen. Mgr.
MARIAN OTIS CHANDLER, Vice-Pres. and Secy.
FRANK X. PFAFFINGER, Treasurer.
DIRECTORS
Harry Chandler, Marian Otis Chandler, Frank X. Pfaffinger, Mabel Otis Booth, Harry Carr.

Los Angeles Times

EVERY MORNING IN THE YEAR
DAILY FOUNDED DEC. 4, 1881—46TH YEAR.

RALPH W. TRUEBLOOD, Managing Editor.

Average for every day of February, 1927...165,931
Sunday only average for February, 1927....233,122
Average every day gain over February, 1926.. 13,498

OFFICES:
New Times Building, First and Broadway.
Branch Office No. 1, 621 South Spring Street.
Washington Bureau, 605-606 Hibbs Building.
Chicago Office, 360 North Michigan Avenue.
New York Office, 285 Madison Avenue.
San Francisco Office, 742 Market Street.
Seattle Office, 3322 White Henry Stuart Bldg.
Paris Office, 120 Rue Saint Honore.
In addition to the above offices, The Times is on file and may be found by European travelers at the office of the American Express Company, Paris.

LOS ANGELES (Loce Ahng hayl ais)

MEMBER OF THE ASSOCIATED PRESS
The Associated Press is exclusively entitled to the use for republication of all news credited to it or not otherwise credited in this paper and also all local news published here within.

The Times aims at all times to be accurate in every published statement of fact. Readers who discover any important inaccuracy of statement will confer a favor by calling attention of the Editorial Department to the error.

Bad laws, if they exist, should be repealed as soon as possible; still, while they continue in force, for the sake of example they should be religiously observed.

—Abraham Lincoln

VERSES AND REVERSES

The poetic license the average poet needs is license to overdraw at the bank.

ALWAYS WITH US

Among the poor that we have always with us the most wearisome is the poor sport.

SPONTANEOUS COMBUSTION

Possibly flaming youth can be blamed to a considerable extent for the careless way in which matches are made.

GENERALLY AGREED

Gen. Romer of Poland told an audience of students that another European war was brewing. His brother, Gen. Rumor, had already said the same thing.

KIND TO DUMB ANIMALS

The young man of today thinks he is being polite if he toots his horn just before running over somebody. It is his way of making a gesture of consideration.

CAN'T BE HELPED

A western judge has ruled that a husband cannot be required to listen to his wife's conversation. But the trouble is that a married man doesn't always want to sleep in his earmuffs.

THE ROMAN BATHS

Stately public baths rivalling those that made Rome famous in ancient days are being erected in Rome. Mussolini evidently thinks it is high time some of his Romans had their necks washed.

THE LAWMAKERS

We are to have a batch of new laws anyhow. At the close of last week at Sacramento the Senate had passed 215 bills and the Assembly 216. That comes as near being a dead heat as the Solons could make it, but is only a fair start when it is realized that there are still over 1600 measures awaiting consideration.

DUMB DAVIDS

It would take an Einstein to specify the different degrees of relativity in dumbbellism. But if the motorist who races about town with his cut-out wide open is not at the top of the list it is the one who, when next to the curb outside the central traffic district, holds up a long line of cars because he doesn't know he can turn the corner against a stop signal.

JUST A SUGGESTION

In accordance with his last request, the body of Ruthenberg, the Communist leader, was cremated and the ashes taken to Moscow. Would it be a waste of words to suggest that all Communists in America go to Moscow before they are cremated? Probably so, because they doubtless are thinking to get there at the expense of their friends or relations.

INSTALLMENT WIZARDRY

Even the clairvoyants are taking up the pay-as-you-please plan. Some of the flossiest astrologers are consenting to supply curious customers with $25 horoscopes on the basis of $5 installments. Some fortune-teller could make a bigger hit by waiting for his money until the promised good fortune had arrived to the patron. They don't seem to have any great confidence in their own predictions.

DANGEROUS

Fung Saw, a young man of Chinese parentage, but a British citizen, has been nominated by the Communists of the Holborn district of London as their candidate for Parliament. He is said to have been an agitator among seamen since he was a boy. It seems likely that this man is sailing under a false cognomen and that his real name is Buzz Saw. But in any case the voters had better not monkey with him.

PRICE OF JUSTICE

The Supreme Court rules that no judicial officer may preside over a case in which he has a financial interest. This is a body blow to a lot of country justices who have been getting much of their revenue from the fines inflicted upon careless motorists. It will probably result in the placing of all judicial machinery upon a straight salary basis—where it belongs. The payment of no judge or justice should be contingent upon his collection of fines and penalties sufficient to meet his charges.

THE WRECKER WAITS

After all, the passage to the junk pile is a swift one and it awaits every car that is sold. One of the motor magazines finds that in a certain American district 38,000 new cars were sold last year at an average price of $1000. In the same year and district 18,720 cars were completely junked at an average price to the last owner of $30. In other words, one car disappears to every two that are sold. The other one is still feebly fighting off its fate. The wrecker gets them all at the finish. There is no escape.

HEROIC MARINES

By their heroic conduct at Shanghai and Nanking during the last week our marines not only have lived up to their noble standards, but have established themselves anew in the respect and confidence of the American people. When there has been any tough problem likely to involve a skirmish with a foreign nation we have had the marines work it out for us, and though usually beset by foemen greatly outnumbering them, they have not failed.

To protect American citizens in China from frantic mobs has been a task calling for tact and fortitude. Where the tact came in was in refraining as far as possible from anything of the nature of an overt act, as this was bound to precipitate further offensive action on the part of the mobs as well as the organized forces of Cantonese who bitterly resent the presence of foreign troops on Chinese shores and are pledged to bring about a condition in which foreign "interference" with Chinese affairs shall cease altogether.

To face and defy the Nationalists in their present temper has been like confronting a she-bear bereft of her cubs, and yet the protection of the hundreds of Americans in the seething cities from the assaults of the infuriated populace, which was sacking and looting indiscriminately, has been conducted in an admirable manner, though it has been impossible to save from the mob's fury all those against whom it was directed.

Refugees of all nationalities who were aided in making a safe escape from threatened horrors at Nanking are loud in their praises of the American marines. The refugees were aware that the Cantonese commander had ordered his soldiers to slay all foreigners, but the arrival of our marines in the nick of time, their clever barrage tactics and the determined front they maintained against the marauders saved the day for the beleaguered ones.

Guerilla warfare, as all old campaigners know, is most difficult to deal with because of its irregular tactics and ruthless and evasive modes of procedure. Add to this the frenzy of enormous numbers of irresponsible foemen and even such well-organized combatants as our marines hardly could win unless they kept cool heads and used the utmost skill in handling the situation.

We shall expect to hear as good reports of their operations at Chefoo, Taichow, Tungchow and Kiangyin, whither they are rushing to rescue the beleaguered missionaries, as we have received from Shanghai and Nanking. The marines still have hard work and plenty of it in China, but these glorious leathernecks seem equal to almost any task.

ACADEMIC DEBT THEORIES

The exchange of opinions on foreign debt settlements between Secretary Mellon and President Hibben of Princeton serves two excellent purposes. It convinces a great majority of American citizens that the Treasury Department has given the administration the best possible advice on policy concerning the debts and it emphasizes clearly the great good luck of the United States in having for its leading State financier such a keen mind as that of Andrew W. Mellon.

President Hibben and his Princeton and Columbia associates in the debt-settlement discussion are men of national reputation. They represent the standard of the academic life of America and are a part of that standard. They have minds trained to logic and right-thinking. Secretary Mellon's pronouncement in answer to their statement that the foreign debts should be canceled was a masterpiece of understanding from the mind of a man who is trained to logic, is accustomed to straight thinking and ranks second to none in history or contemporary state life as a public financier. The answer was sufficient, clear and convincing. His explanation that the German reparations money is more than sufficient to enable the Allies to cover the items of the debt agreement is based upon the best information and analysis. The answer by President Hibben strikes one as a reply for the sake of argument only. The statement of the Debt Commission, which he cites, declaring that German reparations cannot be linked directly with the debt-funding agreements does not change the facts at all. Mr. Mellon gave the pertinent facts from the standpoint of good business and correct book-keeping and the diplomacy and statesmanship leading to the existence of the facts and figures are another story.

Another weakness in the reply of the professors is the remark touching upon Mr. Mellon's statement that evidently the signers of the original statement lacked proper information. The Hibben reply says that they knew as much about the subject as the Treasury Department or at least as much as it has made public. The superior treatment of the subject by Mr. Mellon indicates either that with equal information he exercised greater mind-power or equal mind-power upon more information, leaving the academician in a weak position by his own acknowledgment.

It is a most fortunate thing for the United States that it has for Secretary of the Treasury a man with the mind of Mr. Mellon plus Mr. Mellon's business experience and financial genius. The piece of good fortune matches the possession of a President whose genius for statesmanship is coupled with the experience and character of President Coolidge.

LATIN-AMERICAN CHAIRS

While Latin becomes every year more of a dead language in the scheme of modern education Spanish, its younger brother, is a husky child and grows steadily in importance with the development of the Western Hemisphere. Territorially Spanish is spoken over nearly all the southern half of the American continent and, therefore, to citizens of the United States, next to their own, is the most important language on the globe.

Our geographical propinquity with these southern neighbors makes an understanding of their political problems and commercial needs of prime importance to us. We can only obtain first-hand acquaintance with and sympathetic understanding of Latin-American mentality from books and periodicals published and speeches delivered in the original Spanish. Inaccurate translations are fertile breeders of trouble.

With the object of advancing the cause of Pan-American union the suggestion has been made to establish Latin-American chairs in a number of our leading universities. The suggestion is good and demands special consideration in California and the Southwest in general where the contacts with Spanish America are closest and most vital.

An outlay of money, of course, is necessary to make this idea practical. The plan being a new one, no funds are as yet available to carry it out. All projects of this nature depend on popular recognition and individual generosity to get away to a financial start.

A million dollars is not a large sum to employ for an investment in education that promises politically and commercially such rich returns. A million dollars would endow five professorships in as many universities. Each fund of $200,000 at 4 per cent interest would yield $8000 annually, sufficient to pay a professor's salary and buy the necessary books. Many of our great captains of industry have donated larger sums to works that promote national and individual welfare—among which Pan-American union certainly deserves a place.

Such a Latin-American chair would not only provide complete instruction in Spanish as it is used in our southern republics. This would naturally be the priming. A series of courses in the literature, the governments, the social and political standards and the commercial procedures of Latin America would be the structure raised on this foundation. No State is more interested in securing such a chair than California. The ultimate benefit in dispelling ignorance and misunderstandings between the Americas is incalculable.

"Excuse My Smile!"

[Copyright, 1927, by Public Ledger]

HARD BOILED

No fact has been better established by the much-preached though perhaps somewhat overrated "psychology of salesmanship" than that the hard-boiled man does not make the best salesman. This point was brought out quite strongly at a New York business convention recently, and it is something for the "fresh" and over-insistent agent to ponder upon, for, though he may not know it, to be hard-boiled is to be handicapped in the competition with more subtle and tactful salesmen, those who spread out their sensitive antennae and feel a situation rather than force it.

The same thing is true of politicians. Take Senator Borah, a born obstructionist, always to the front with some argument in which the point of view is forced throughout. He comes under the head of the hard-boiled politician and, like others in that category, he is getting nowhere with all possible dispatch, while the quieter and shrewder men among his colleagues are getting results because they are less tough and bull-headed and more diplomatic.

Hard-boiled lawyers, those who browbeat witnesses and offend judges, will not win half as many knotty cases as the calm, tactful attorneys who know how to cross-examine witnesses with that sympathetic air which wins their confidence and brings out the desired testimony.

A hard-boiled orator who harangues a crowd may gain the approval of unthinking people, but rarely that of those whom it would pay him most to convince. A Talleyrand will win over more people worth winning than a Marat. The gentle Emerson's words sink deeper and are of more lasting import than those of the choleric Carlyle. One may be arrested and even amused by some of Carlyle's violent assertions, such as that the American people of his day were "60,000,000 bores," but one is not likely to be convinced, and it is conviction that counts.

The hard-boiled literary critic generally overshoots the mark by being too severe. Nor can he, as a rule, appreciate the fine points of a piece of literature, as he himself lacks refinement. He impresses only the unthinking and the little-read—the man who thinks Zane Grey wrote "The Elegy in a Country Churchyard" and who mixes his biblical and Shakespearean quotations. A Mencken gives offense to the intelligent, but a Taine edifies them.

It may be that in the economy of nature and society hard-boiled people have their uses, but, generally speaking, they are of the sort that prefer the jazz band to the symphony orchestra that jostle and poke you in the street car and that hog the road in the traffic.

HIGH-SALARIED PATRONAGE

With government in general committed to a policy of economy, the wholesale salary increases approved by the Los Angeles City Council in an effort to intrench its members safely behind a wall of patronage are as vivid as blackberries in a pan of milk.

Within the past eight months the pay roll of the city of Los Angeles has been increased by $400,000 per annum through the increase in salaries of jobs already existing and the creation of new jobs for henchmen. Additional increases programmed call for some $176,000 per year more, an aggregate increase amounting to $1578 per day, or $11,046 per week or $48,000 per month. All for strictly political reasons.

At first blush it seems hardly likely that the voters of the city can be pleased with the action of the Councilmen in authorizing salary increases at the rate of $1578 per day, but a second blush, for bashfulness or shame, brings the thought that the rapidly expanding personnel of the employees of the city may soon include pretty nearly all the voters, anyway, if the work of employing patrons of the polls continues at the present rate. At any rate, about the only protection a taxpayer can find against the prodigal salary-boosting campaign of the City Council is to get on the pay roll. All who do not seek municipal jobs would do well to find out how to vote May 3 to help break up this self-perpetuating Parrot machine. There are eighty-two candidates for the Council and they are not all pledged at $1578 worth of new patronage a day.

More increases, amounting to thousands of dollars a month, are scheduled for approval shortly. Parrot will not lose control of the municipal machine if increasing the salaries of henchmen can prevent it. And it is the taxpayer who pays, and pays, and pays to help make Los Angeles safe for the boss.

WHISKERS AND DIGNITY

By James J. Montague

I know that the soldiers and bards of the past,
As well as the makers of laws,
The reverent awe of the people amassed
By the wreaths that they wore on their jaws.
I know that King Solomon, famous of old,
Was highly respected and feared,
Not because of his palace of silver and gold—
But because of his terrible beard.

In the days of my youth, ere a man to ascend
The ladder of fame could begin,
He had to his features distinction to lend,
By a big bushy growth on his chin.
I lost an election for Sheriff myself,
Which I always shall deeply repine,
To a man who expended not half as much pelf—
But whose whiskers were longer than mine.

But still these alfalfas, dundrearies and such,
Behind which we males used to bask—
And which fondly we used, in great moments to clutch
Were really no more than a mask.
At many a man thus hirsutely arrayed
The public would instantly scoff,
And pitiful figures they all would have made
If ever these wrappings came off.

I would rather appear in my natural face,
Though it's not much to see, I admit—
Than disguise it with masses of filagree lace
In the hope to improve it a bit.
And besides, the fertility needed to rear
A large heavy streamer I lack,
So, therefore, I'm going on record right here:
I hope that they never come back!

[Copyright, 1927, by the Bell Syndicate, Inc.]

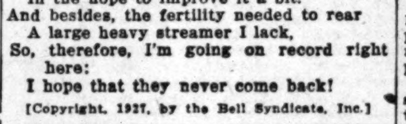

BURT W. JOHNSON

BY FRANCIS D. DUNCAN

Burt W. Johnson, who died Sunday morning at his home in Claremont, had won for himself a rank and a standing as a sculptor which few attain so early. His work is greatly appreciated in California where many of the best examples of it stand.

He was born at Flint, O., thirty-seven years ago and came to California at 17. As a child Burt Johnson's absorbing love of beauty and his gift of imagination were evident. Also, he was not without the encouragement and sympathetic companionships for which so many young artists are starved. As a lad he spent many happy hours in the studio of his brother-in-law, Louis Saint-Gaudens, acting as assistant in any possible way, and aided and stimulated by his sister, Annetta Saint-Gaudens, Louis Saint-Gaudens's wife.

Mr. Johnson studied at the Art Students' League in New York, which has been the aid and inspiration of many a young artist. In his home at Claremont he inherited the studio his brother-in-law, Louis Saint-Gaudens, had built during one of his visits to California, and here most of his work was done. Frail as Burt Johnson was in health, his work was characterized by vigor; his figures, although done in bronze or stone, are never lifeless or inert; they are vital, always very beautifully posed and instinct with life and feeling. His imagination was delicate and sure, and there is a fine spiritual quality in his work.

For the last year and a half Burt Johnson has been working on the decorative statues for the new Fine Arts Building in Los Angeles and, despite the grave handicap of serious illness, these are nearly completed. The last day of his life he was modelling from his little daughter Cynthia Mae for one of the Hermae statues for this building.

Most of Johnson's finest work is in California. At the Bridges Hall of Music at Pomona College is his lovely little figure "Spanish Music," at Mr. Bridges's own garden in San Diego is "The Little Director," at Huntington Park is his beautiful Memorial Fountain. At Pasadena is the "Answering Note"—a most charming garden statue done for W. G. Mather; at Pomona College is the Greek Theater Panel, and the Cook Memorial Tablet. Perhaps his greatest work is the Pomona Memorial statue, done for the city of Pomona. Other notable sculptures of his are the Hospital Panel of Christ, for La Crosse, Wis.; the Returned Soldier, at Woodside, L. I.; the Memorial Tablet for College Park, Atlanta.

Brief as was Mr. Johnson's work, it was not incomplete, and he worked desperately hard to finish. The work for the Fine Arts Building is so nearly finished that completion is possible; his Flanders Field Memorial for New York City was well begun, and his novel—a charming story of artist life in Greenwich Village—done because he must work at something creative and could not work steadily at the sculpture—was just finished.

It is pleasant to think that the State he so loved gave so cordial a response to the artist's work. He has left in California an enduring monument to his aspirations for perfection in beauty and for nobility in life.

PUSHING THE PUSHER

Rich and Rude Motorist: A gallon of petrol, and hurry up. It's push you need here. That's how I made my money. I pushed and pushed.

Boy: Well, sir, you'll have to push some more. There isn't a drop of petrol in the place!—[Tit-Bits.

JUST AS GOOD

Virginia: That rouge certainly looks natural. I thought for a long time that it was your skin.

Helen: Well, it's the next thing to it.—[Brooklyn Eagle.

LETTERS TO The Times

[Name and address of writer must accompany all letters for this column. Letters of a personal nature or involving contentious religious questions are not acceptable.]

But Quality First

LOS ANGELES, March 25.—[To the Editor of The Times:] Would it not be a good idea to start an agitation in your paper for a more numerous City Council? The small group we are now cursed with is too easily led into highway robbery and other foolish actions, as evidenced by their financial hocus pocus of this week. With a representative for every 20,000 inhabitants there will be less collusion and more independent thinking and acting, a more business-like government.

Until that millennial period, when our Official Sap Club shall be a Council of brainy business men we better seek safety in numbers.

MINA VERHAGE.

Over Eating

LOS ANGELES, March 26.—[To the Editor of The Times:] I wish to say that Mr. Bryan was very dear to my family and my children loved him very much, and I do not believe it is right to slur anyone small or great, rich or poor, alive or dead, but truth is truth and we who understand medical science and who knew Mr. Bryan know that he was taken away before his time by his method of eating.

Mr. Bryan ate too often and too much. He was a full-blooded man and should have led an abstemious life. In place of that he overloaded an already weary digestive organ and his excesses killed him.

He was a public man in a very important and prominent place in the world and should have been an example of strict integrity in all things, especially that which pertained to his health, for he was a man greatly needed. We have lost a great man and one that cannot be easily replaced. But, as I say, he fell a sacrifice to his own excesses in eating. I only write this in warning, as so many die from over-eating. So many who might be a power in the land dwarf their influence by the same sin. The world needs today more than anything else living influences. I regret Mr. Bryan's death for that reason, and as a very dear friend to my family we mourn him.

LAURA C. BURNLEY, M.D.

Secret Sin

LOS ANGELES, March 24.—[To the Editor of The Times:] There is no question but what if the authorities would investigate the cause for so much suicide among the high-school students they would find that in every case the student has committed some secret sin and is fearful that he might be discovered; thus bringing disgrace upon himself and parents. Think they would find that the public dance and also the private dance would be the greatest cause. Take young life, full of pep, and throw the two sexes together where they can get their arms around each other and it would make no difference how nice and well brought up they were the temptation is too strong to resist.

This is plain talk, but that is what we need these days, when there is so much evil. I read in your paper the other day that a boy committed suicide because his mother scolded when he was behind in his studies. Think you will find the fact of the matter was that the boy was fearful his mother would discover his evil doings. I believe young people ought to have all the fun possible, but when they indulge in pleasure that is sure to bring them into disgrace it ought to be prohibited

A. J. CLARK.

Up in the Air

SANTA PAULA, March 15.—[To the Editor of The Times:] It seems to me that the suggestion to entirely prohibit theological radio broadcasting is going a little bit strong. Of course, we will all admit that the present condition of such broadcasting, in Los Angeles, at least, is deplorable. Not only have Sundays become a bedlam of ecclesiastics shouting theologies, but the sects and denominations controlling radio stations are encroaching more and more upon week days and nights.

Now if any considerable number of people want religion broadcast, then there can be no objection to there being one station in every district of not less than 250 miles' radius, and that station could broadcast religion twenty-four hours a day every day of the year if desired.

DANA L. TEAGUE.

THE PINES OF CHALLON HILL

I wonder who treads here beneath these pines,
When moonlight weaves its way across the hill,
And all the air at midnight's hour is still;
Do soldiers pass in ever-lengthening lines
Into the deeps that yonder star confines,
Or do the flanks that moved in rythmic drill
Respond no more to trumpets loud and shrill,
But sleep at ease beneath the murmured winds?

The tender blossoms budding in the grass
Reveal no sign of any mortal's tread,
But shyly to the sunlight lift each head
As flashing wings between the branches pass;
Where day or night no other sounds are heard
Save those of whisp'ring tree and singing bird.

MABEL W. PHILLIPS.

HEROIC PUBLICITY

"You have a great admiration for George Washington."

"I have," answered Senator Sorghum. "I must bow in admiration to a man who succeeded in utilizing the 2-cent stamp as a means of perpetual publicity.—[Brooklyn Eagle.

PEN POINTS

[P]UZZLE SOLVED [B]Y BIT OF PAPER

[Dead] Man's Identity Traced by Cigarette Wrapper

[Police] Fail to Connect Pair in Jail With Killing

[Blood]-Stained Auto Still Presents Mystery

[A] [tiny] cigarette paper rolled in a [tiny] ball and caught in the lining of [a] dead man's coat pocket yesterday [revealed] the identity of the man [found] shot to death Sunday morning [near] Fresno and Oregon streets. The [dead] man is George Edward Patri[quin], 3[?] years of age, an employee [of] the Pittman Trucking Company.

[De]tective Lieutenant Jones of the [Holl]enbeck Division discovered the [paper] fragment after the man's [clothing] had been searched twice [without] yielding any clew to his identity. The paper contained the words, "[Harry] Carley, Cell 21." The resulting investigation led Jones to the [Lincoln] Heights Jail, where he found [Carley] lodged in a cell on charges of [burglary]. Carley admitted writing his [name] and cell number on the cigar[ette] paper and giving it to a friend [similar] to Patriquin. Carley was [taken] to the morgue, where he imme[diately] identified the dead man.

SEPARATE SHOOTINGS

[Fur]ther investigation by Jones, De[tective] Lieutenant Lynn, Capt. Cahill [and] deputy sheriffs convinced author[ities] that no connection exists, as at [first] thought, between Patriquin's [death] and the finding of a blood[-stain]ed, bullet-riddled automobile, the [owners] of which declared they [had] been attacked and beaten by a bandit. Although the discovery [of Pat]riquin's body and the finding [of] the car occurred at approximately [the] same time, the machine was [found] fifteen blocks from the body [and no] other evidence to support the [theory] that two separate crimes had [been] committed.

[?] P. Brown of 3067 Guirado street [is be]ing held on a charge of suspi[cion] of murder in connection with [Patri]quin's death. Brown frankly ad[mitted] to police that he fired three [shots] late Saturday night at a man [he s]aw crawling across his lawn and [who l]eaped to his feet and fled when [the h]omeowner called to him. Patri[quin']s body was found two blocks and [a h]alf from Brown's home, while a [trail] of blood led in the direction of [?] street. Patriquin's home was [at] 3[?]4 Terrace Heights, about ten [blocks] from Brown's residence.

PAIR STILL HELD

[Whe]n the blood-stained automobile [was] discovered in front of 252 North [?] avenue, the license card of

Candelario de la Rosa, of 648½-B North State street, was picked up beside it. Rosa, badly beaten up, and a man giving the name of Salvadore Diaz, of 1618 East First street, who had been beaten and had suffered a minor bullet wound in the head, were located at that address. They told deputy sheriffs they had been held up, robbed and attacked by a bandit and had walked almost two miles to Rosa's home after the attack. They are being held for further questioning.

An inquest into the death of Patriquin will be held at 2:30 ap.m. today.

I See by Today's "Times" Want Ads—

That cafeteria making good money is offered for sale on easy terms to responsible party.

That forty acres near Whittier are for sale for $875 an acre. Fine soil, abundance of water, modern six-room house.

That experienced girl is wanted for general office work. Must be good at figures and stenographic work and be able to operate P.B.X.

That three clear residence lots on south side are offered in trade for automobile.

PROBATION DENIED

Mrs. Alice Thralls Sentenced to Join Son in Prison

Mrs. Alice Thralls, mother of Harry Monroe Cagle, said to be a "man of many burglaries," yesterday was denied probation on a charge of receiving stolen property and was sentenced by Superior Judge Burnell to San Quentin prison for from one to ten years.

Her son is now in San Quentin and her daughter, Mrs. Hester Hersey, was recently granted probation of four years by Judge Burnell, having pleaded guilty also to a charge of receiving stolen property.

CONVICTED DOCTOR SEEKS NEW TRIAL

Attorneys for Dr. W. E. Williams, recently convicted of manslaughter in connection with the death of Miss Frances Taylor as a result of an asserted illegal operation, yesterday filed a motion for a new trial before Superior Judge Burnell. Argument will be heard Thursday, at which time the question of probation will be considered.

Insurance Company Officials

Will Direct Acme

Standing, left to right—A. S. Theberge, vice-president; John R. Richards, vice-president; Earl R. Holland, general manager; Earnest K. Hartman, assistant secretary. Sitting—Leo V. Youngworth, vice-president and treasurer; William E. Chamberlain, president; Egbert Van Alen, secretary.

NEW ENTERPRISE LAUNCHED

Acme Insurance Company, Los Angeles Corporation, Elects Officers and Directors

Acme Fire Insurance Company, a new $2,500,000 Los Angeles corporation, was officially launched yesterday with a stockholders' meeting and election of directors and officers in the afternoon and a banquet at the Biltmore in the evening.

Incorporated under the laws of California, sponsored and directed by Los Angeles business men, the organization is typically local with its primary field the Pacific Southwest and its headquarters in the city at 1002 Merchants' National Trust and Savings Bank Building.

The stockholders' meeting, at which nearly all of the 100 investors were present in person or represented by proxy, took place at 4 o'clock, with election of the following directors:

THOSE ELECTED

Jacob Baum, L. Q. Branson, R. A. Broomfield, L. P. Caswell, William E. Chamberlain, Sim W. Crabill, William R. Dickinson, E. K. Hartman, I. H. Malin, Claude I. Parker, J. R. Richards, H. D. Stack, A. S. Theberge, Egbert Van Alen, H. D. Vandeveer, W. P. Whitsett and L. V. Youngworth.

The officials named were: William E. Chamberlain, president, former vice-president and general manager of A. Hamburger & Sons; John R. Richards, vice-president and chairman of the finance committee; Egbert Van Alen, secretary; Leo V. Youngworth, vice-president and treasurer; Earl R. Holland, general manager; I. H. Malin, A. S. Theberge and Claude I. Parker, vice-presidents; E. K. Hartman, assistant secretary.

Beautiful floral offerings extending the well wishes and congratulations of Los Angeles business firms were massed in the office during the day, which, though officially the starting point of the young corporation, marked passage of the first month that the offices have been established. The stock of the company has been sold, the certificate of authority to operate has been received from the California State Insurance Commissioner and application for admittance to the Board of Fire Underwriters has been granted.

PRESIDENT SPEAKS

In an address at the banquet in the music room of the Biltmore in the evening, President Chamberlain outlined the corporation's aims and its prospects for advancement in its chosen field. The outlined scope of the company, which is the writing of fire, marine, earthquake and kindred insurance, emphasized the investment outlet it provides in the loaning of premium money in Los Angeles and analyzed the fire insurance field in the Southwest.

"In 1926 there was paid in California for fire insurance premiums alone over $56,000,000," President Chamberlain said. "All this huge sum, excepting commissions paid to agents, went to San Francisco and was distributed from there; less than $6,000,000 remaining in that city and none returning to Los Angeles except for payment of fire losses.

"The balance of approximately $50,000,000 went to other States, where it was used to build up and enrich eastern communities. Our company, which today is making its debut in Los Angeles, is not taking away any part of income of business already established, but on the contrary will serve residents in a two-fold manner."

Insanity Evidence Enters Trial of Murder Suspect

That John Spraic, on trial in Superior Judge Edmonds's court for the double murder of Mr. and Mrs. H. E. Ranes of Belvedere, apparently had become crazed over fancied and real troubles, was the testimony of two neighbors yesterday.

R. C. Roney testified that Spraic once had stopped his car in the middle of the street and stared. Mrs. Susie Jones said she had heard Spraic and Ranes shouting across the street at each other and that she thought Spraic insane. The case will be continued today.

CHRISTIAN RELIGION HELD BEST

Dr. Leslie E. Learned Says Faith in God Can Unite All Peoples of World

"We must not be content with that easy-going tolerance which says that one religion is as good as another and which degrades Christ to the level of a Buddha," said Dr. Leslie E. Learned, rector of All Saints' Church of Pasadena, in an address given yesterday at St. Paul's Cathedral.

"It is not true that each individual's and each people's conceptions of deity are the best for those harboring such ideas," said Dr. Learned. "No religion, past, present or future, can take the place of Christianity.

"Internationalism on a Christian scale is the imperative need of today. Christianity cannot be amalgamated with other religions without losing its purity and strength. Christianity is the one indestructible religion. Only its universal acceptance and application will put an end to wars and other evils."

Dr. Learned said that the religion of Christ can unite all peoples in a common brotherhood.

Warning against the danger of that complacency resulting from dependence on financial success, the speaker said that never in history has material prosperity constituted a lasting bulwark against social unrest and declared that "a day will come when America will have to choose between a rennaissance of belief in God and the downfall of the republic."

The speaker at St. Paul's Cathedral at noon today will be Dr. William Moreland, Bishop of Sacramento.

Breakfast Club to Give Sunrise Easter Service

The horseshoe patio and the new Pavilion of Friendship of the Breakfast Club will be the scene of an Easter sunrise service this year, it is announced by Maurice DeMond, president of the organization. The program will open at 5:19 o'clock. At its conclusion an Easter morning breakfast will be served about 7 o'clock.

"It is our plan," said Mr. DeMond, "to make this an annual event at the Breakfast Club. The spiritual uplift that goes with an outdoor event of this sort on a balmy spring morning will not be lost even on those who are seated in the pavilion, for the sides of that structure are glassed-in, and the great windows may be pushed clear up at will.

"Probably not more than 1500 will attend, so we do not feel that we are in any way interfering with or detracting from the tremendous gatherings at the Coliseum, the Hollywood Bowl, Forest Lawn or Mt. Rubidoux that have become historic."

INDUSTRIAL FAME OF SOUTHLAND SPREADS

EASTERNERS ATTRACTED HERE BY FACILITIES CONSIDER INVESTMENTS

The industrial fame of Los Angeles is spreading throughout the entire East, according to W. N. Thompson, former president of the Stutz Motor Company, and F. W. Bockstege, Evansville (Ind.) banker, who arrived in this city yesterday in search of new business opportunities.

Climate and highly developed transportation facilities are factors which are putting Los Angeles ahead of many of its western competitors, Mr. Thompson said. Both men admitted that they were watching with interest the development of the aviation industry and might enter this field of manufacturing.

Thompson and Bockstege are guests of W. O. Ferguson, general agent of the Pennsylvania Mutual Life Insurance Company, at the Alexandria.

WOUNDED BY BANDIT

Glendale Attorney Shot in Attempt to Prevent Hold-up

Royal J. Wilke, 33 years of age, Glendale attorney, was shot in the left arm yesterday afternoon when he offered resistance to the bandit who had robbed him of $400 in cash and was about to drive away in his sedan.

Attorney Wilke was driving in the vicinity of Western avenue and Franklin street when the bandit car forced him into the curb. One bandit got into Wilke's car and forced him at the point of a gun to drive into Griffith Park.

PAINTING PROVES TREASURE

Supposed Flemish Work Discovered to be From Correggio's Brush and Valued at $1,000,000

[Illustration on Picture Page]

Suddenly to find himself the possessor of an art treasure has been the experience of Thomas A. Hazelton, Los Angeles realty man of 855 South Highland avenue. A painting purchased two years ago and attributed to a Flemish painter has been discovered as an original work of Correggio, celebrity of the Italian Renaissance, it was announced by Hazelton yesterday.

Last November Hazelton sent the picture to Prog. E. Faust Squadrilli, a restorer of paintings, of Hollywood, to have it refurbished and reframed. In the course of his work Prof. Squadrilli found that the picture had been painted over four different times and as soon as he had uncovered most of the original picture he became convinced that it was the work of Correggio.

MYTHOLOGICAL SUBJECT

The picture shows Andromeda chained to a rock and it is Squadrilli's belief that this is a portion of a large canvas of Perseus slaying the dragon and liberating Andromeda, done by Correggio in 1520. He bases this theory on the fact that on one side of the canvas there is an end of a dragon's tail and a splotch of red which might be a portion of Perseus's cloak. Photographs of the restoration work as it was in process and of the picture when it was finished have been sent by Squadrilli to Corrado Ricci and Copertini, two of the foremost authorities on Correggio, for final confirmation on the authenticity of the painting.

Hazelton said that he acquired the picture from Charles O'Neil of this city and O'Neil told him that it previously had belonged to an uncle in New York, had hung in the Gramercy Park Hotel there from 1860 to 1900 and that it had been left to him by the terms of his uncle's will. Records of the New York Probate Court where the will was filed, however, show no records of the painting, according to Squadrilli. He also says that he found marking on the back of the canvas which indicate that the picture was in Frankfort, Germany, in February, 1906.

VALUED AT $1,000,000

The restorer, who previously has uncovered several other valuable paintings and who is recognized as an art expert, says that not only is this the only Correggio in the United States, but that it is without a question the most valuable painting in this country. Hazelton has applied to Lloyd's of London for a $1,000,000 insurance policy against fire and theft of the picture.

Yesterday, encased in a large padlocked iron box and bound up with great iron chains, the picture was removed from Squadrilli's studio, put into an armored car with a cordon of motorcycle officers surrounding it and taken off to a vault for safe keeping.

RAILWAY TO BE HOST

Trade Extension Committee From Chamber Will Be Guest

Accepting the invitation of the Los Angeles Junction Railway, members of the trade extension committee of the Chamber of Commerce will be guests of the railway at a luncheon and committee meeting tomorrow noon.

The committee will be headed by Clarence H. Matson, manager of the foreign trade department of the chamber, and the meeting will be held in the administration building of the Central Manufacturing District.

Through the meeting it is hoped that members of the committee may become more familiar with the improvements and developments of the Central Manufacturing District and its relation to the other phases of trade extension and foreign trade.

Coulter Dry Goods Co.
FOUNDED — 1878
Seventh at Olive

For The
Easter Promenade
.... there are no smarter costumes than

Black Satin Coats
$95 to $210
... at Coulter's, and all copies of imports ...

—Satin has no rival when it is made up into smart coats for dress wear ... or street wear ... or for shopping if you like! It is smartest in black, of course, and not only has it its own sleek self as a tremendous asset to beauty but it calls shoulder bows, white violets and lovely furs to its aid this season.

—The coat to your left is fashioned of black faille with satin brocade and soft white fur at the throat.

—Another beautiful model is of dragon with jabot front, and white violets nestling in the beauty of a pointed black fox scarf.

—While another disdains fox for a collar and uses a throw of satin and has generous, very generous cuffs of beige fox.

—Satin and crepes, all black, and Lynx, pointed Fox, Monkey Fur, Lupin, Ermine add to their individuality.
(Coulter's—Third Floor—Apparel Section)

For Town or Country
Most Attractive
Hats for Spring

Shown in our Millinery Section. Designed for the smart women of the Southland ... those who love sports ... those who find pleasure in the town's environs ... hats for every occasion! For instance there's

Dart
The embroidered Dart of Descat ... unites felt and woven crin in this effective town or country model ... original Hyland, New York.

Post Road
The delights of a motor jaunt are enhanced when you're hatted in this smart soft stitched belting model by Hyland, New York.

(Coulter's—Third Floor)

Shown In Our Sports Shop
Flannel Coats add a Finishing Touch to Many of the New Sports Costumes

—Smart sports costumes are almost certain to have a jacket, or a flannel coat this season as an adjunct to their modishness ... and can you blame them? They are so chic, so adorable looking that one wants to "sport" continually so that one can have the excuse to appear in sports togs.

Sweaters
—The sweaters are so new and lovely and women of fashion feel that a sweater outfit is the only permissible golfing costume these days.

Tennis
—This delightful game is having charming white crepe costumes designed especially for itself ... and, of course, Coulter's has the latest.

Coats and Frocks
—The flannel coats in delicate tints of pink, blue and maize are being worn over little flannel sleeveless dresses that match, they are enchanting ... and only $25 each.
(Coulter's—Sports Shop—Third Floor)

Last Opportunity in This Great
20th Birthday Sale of Pianos and Player Pianos

Values heretofore unapproached
Specials for Tues. & Wed., Mar. 29 & 30
BRAND NEW—SHOP WORN—SAMPLE AND EXCHANGED INSTRUMENTS
Tuesday Special
An Opportunity Presented Once Only—
A Splendid Brand New Instrument Comparable to
$600 Brand New Player Pianos
$263

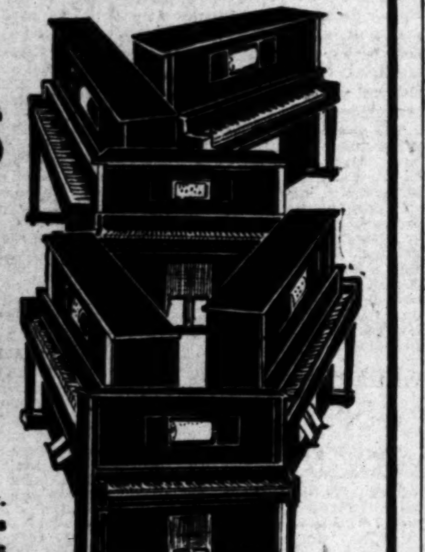

This sale closes promptly at 9 p. m. Tuesday. If you have ever wanted music at home this is your opportunity to have the finest piano music without effort on your part.
Trade in Your Radio, Violin, Saxophone, Old Piano or Any Musical Instrument, and Pay
NO MONEY DOWN
$2.00 Per Week
Another Wonderful Instrument, Comparable to
$800.00 Grand Pianos
$397

The Starr Piano Co.
Open Evenings Till 9 o'Clock — 630 SO. HILL ST. — Open Evenings Till 9 o'Clock

X-RAY DENTIST
You Can Depend On What We Tell You
GAS GIVEN — FREE Examination and Honest Advice — $20 Trubyte Mould Teeth $12.50
NO PAIN
Silver Fillings $1 up — Porcelain and Gold Crowns; Bridge Work. $5
Teeth Extracted Without Pain
Natural Form Restoration Plates Our Special Price.. $16.50
DR. ZIMMERMAN — EVENINGS SUNDAYS
424 South Broadway—303-304-305 Broadway Central Building
Phone TUcker 2095 (Times) Open Daily, 8 to 8; Sundays, 10 to 12.

Splendid USED CAR BARGAINS always to be found in TIMES WANT ADS

The Modern Method Of Roasting Meat To Perfection

To the modern woman, there probably is no other food as useful in the kitchen as Mazola. Nearly every day she finds new uses for it in all cooking, frying, baking and for fine salad dressings.

This recipe from Ida Bailey Allen's New Book (see coupon below) demonstrates a new use for Mazola that is being welcomed everywhere.

Once you try Mazola for cooking you will never go back to the old fashioned way of using animal fats.

To Roast Meat

Wipe the meat with a damp cloth, place in a dripping pan or double roaster, dust with salt, pepper and flour, allowing from one to two tablespoons of flour to sift on the bottom of the pan, and put in a hot oven, 375 to 400 degrees F. to brown. This takes from fifteen to twenty minutes. Pour a little hot water into the pan containing two or three tablespoons Mazola and one-half tablespoon of Karo, Blue Label. Baste the meat with this every fifteen minutes, until done. Make a gravy from the drippings in the pan, adding a cup of boiling water to each half cup of drippings. If necessary, thicken the gravy with a little Argo or Kingsford's Cornstarch blended with cold water.

Send Only 10c with this coupon and you will receive a copy of Ida Bailey Allen's wonderful new Cook Book, beautifully bound, 112 pages of unusual recipes. Write Johnson, Carroll & Murphy 247 South Central Ave., Los Angeles, Calif.

Name.................
Address.................
Town.................State.........

A HOME TO SUIT YOU

in the locality you prefer—right number of rooms, near schools and transportation—level ground or hillside. You'll find it advertised in

TIMES WANT ADS

SAVE YOUR FLOORS

WAX THEM ALL

WOOD · LINOLEUM
MARBLE · COMPOSITION

It makes no difference how they are finished—with Varnish, Shellac or Paint

JOHNSON'S POLISHING WAX
(Paste or Liquid)

will save them all!

Wax-polished floors have a brilliant, *Durable* surface—easy to clean and hard to mar. Wax protects and preserves the original finish and beauty of Floors. It can be put on over varnish, shellac or paint.

Wax is easily and quickly applied to ALL floors—old or new—of wood, linoleum, tile or composition. *Any Floor* is worth saving—and the better the floor the more important it is that you preserve and protect its original beauty and finish with Wax.

RENT IT from your neighborhood dealer

At your favorite grocery, hardware, paint, furniture or drug store you can RENT this marvelous, labor-saving machine for a whole day for only $2.00. Telephone your nearest dealer NOW for a Rental appointment. If you are unable to get this service in your neighborhood phone us.

FREE Ask for a FREE copy of "The Proper Treatment for Floors, Woodwork and Furniture" booklet. Our Wood Finishing Experts are anxious to give you Authoritative information on all kinds of Finishes for Floors and Interiors. Call, phone or write us.

Los Angeles Factory Branch
S. C. JOHNSON & SON
"The Floor Finishing Authorities"
Phone WEstmore 8701 1151 Santee Street

Of Interest to Women.

Home Hints Entertainment — Shop News Timely Topics

SOCIETY

BY JUANA NEAL LEVY

More and more enthusiasm is being evidenced each day by "The Spinsters" who are rapidly completing the plans for their annual big party, which is to be given at the Midwick Country Clubhouse, Saturday evening, April 23, and the character of the affair has changed and instead of being a country fair, it is to be a circus, with all the attending festivities, the entire clubhouse to be given over and the interior to be made into an immense circus mart. The Spinsters have invited a group of prominent society leaders to assist them as matrons, those from Los Angeles including Mr. and Mrs. Earl C. Anthony, Mr. and Mrs. John Milner, Mr. and Mrs. Thomas Weeks Banks and Mr. and Mrs. Robert Frank Gross, while from Pasadena there will be Mrs. Albert Sherman Hoyt, Mr. and Mrs. Robert E. Hunter, Mr. and Mrs. Joseph Kelliher and Mr. and Mrs. Alfred Wright.

The Spinsters are busy this week making out their guest lists and arranging for the invitations which will be sent out within the next week or ten days.

Delightful Affairs

Among the delightful affairs of last week were the series of dinner and supper parties with which Miss Margaret Martin, attractive daughter of Mr. and Mrs. James Rufus Martin of Arden Boulevard entertained. Sunday the 20th inst., Miss Martin gave a smart supper party at the Westport Beach Clubhouse in honor of Mr. and Mrs. John Phillips McGean, who are being much entertained since their return here from their eastern honeymoon. Those bidden were Mr. and Mrs. McGean, Dr. and Mrs. John Moore Schmoele, Mr. and Mrs. Reese Hale Taylor, Mr. and Mrs. Henri De Roulet, Miss Susanna Bryant, Miss Dolly Green, Miss Dorothy Lillian Wellborn, Miss Alice Hicks, Miss Ella Brooks Barlow, Miss Betty Bettingen, Jerry Hodgson, Pardow Hooper of San Francisco, Leonard Harbach, William De Koch, Thatcher Kemp, John Mage, Barton Jones and John McComb.

Tuesday evening Miss Martin gave a beautifully appointed dinner party at her parents' home in honor of Miss Kathaleen Hayward of New York, who has been enjoying a visit here, domiciled at the Beverly Hills Hotel. Those included were Miss Hayward, Mr. and Mrs. Charles Raymond Fleishman, Mr. and Mrs. Frederic Kayser, Miss Gretchen Kayser, Miss Mary McComb, Miss Dorothy Fulton, Miss Prudence Cassell, Miss Katherine Wigmore, Miss Genevieve Maier, Miss Doris Braly, Felton Hollister, Frank McClure, Harry Berger, Robert Hocking, George Brock, Allan McDonald, Roy Lacy, Fred Keller and George Wigmore.

Thursday evening Miss Martin entertained Mr. and Mrs. Edward Dryden Thompson (Luigina Carpenter) and the members of their bridal entourage, Miss Martin having served as one of the bridesmaids at the ceremony. Others included were Mr. and Mrs. Roland Vance Lee and Miss Elizabeth McArthur.

Here For Visit

Mrs. John William Dwight (Emily Childs) of Washington, D. C., is enjoying a delightful brief visit with her many old friends of Los Angeles, and while here is a guest at the home of her niece, Mrs. Robert Frank Gross in Chester Place. Later Mrs. Dwight is going north for a visit before returning to her eastern home in the national capital.

Series of Affairs

One of the attractive members of the younger set who is entertaining with a series of smart affairs this month and in the near future is Miss Gladys Vorhes, daughter of Mr. and Mrs. Frank Albert Vorhes of West Twentieth street. Among the recent events was a bridge luncheon with which Miss Vorhes entertained Friday afternoon, the table decorations being beautifully carried out in the shades of pink and rose, lighted by tall pink candles tied with pink tulle. The centerpiece was of pink roses and jonquils combined with acacia blossoms, lilies of the valley and ferns. Those included were Miss Irene Reed, Mrs. Waldemere Heathcote, Mrs. Polkinghorn, Mrs. Kenneth D. Childs, Mrs. Thomas Brown Richardson, Mrs. Dwight Bernard Holson, Mrs. Ordean Rockey (Marjorie Vorhes) sister of the hostess, Mrs. Edwin Cox of Colorado Springs, Miss Francys Broadway, Mrs. Henry C. Peterson, Mrs. George W. Elkins, and Mrs. Frank Albert Vorhes who assisted her daughter.

Engagement Announcement

From Terre Haute, Ind., comes the announcement of a betrothal which will be of much interest to many friends in Hollywood and Los Angeles, and the approaching marriage, the charming young bride-elect being Miss Nadine Jones, a popular student at Indiana State Normal, and the fortunate bridegroom-elect is Robey N. Hatfield, quarterback of the University of California at Los Angeles, freshman champion football team of 1924 and for three years captain of the Hollywood High School lightweight football team.

Miss Jones is the daughter of Mrs. J. B. Jones of Sycamore street in the Indiana city while Mr. Hatfield is the only son of Mrs. Etta Mae Hatfield of Hollywood. The wedding will be one of the events of June and will take place in the Rosewood Methodist Church of Hollywood.

The announcement was made at a beautifully appointed party given by Mrs. Jones in honor of her daughter Wednesday evening, the 16th inst., and a St. Patrick's Day motif was charmingly carried out in songs and Irish dances while small corncob pipes tied with green ribbons marked the covers for the guests, and tied to the pipes were the dainty cards of the betrothed.

Farewell Courtesy

As a farewell courtesy to Mr. and Mrs. Frederick Rose of Beverly Boulevard, who are leaving shortly on an extensive trip, Dr. and Mrs. Ralph Hagan entertained Friday evening with a dinner and bridge at the Elks Club, those included being Mr. and Mrs. Rose, Mr. and Mrs. Leroy Morfoot, Mr. and Mrs. C. Hubbard, Mr. and Mrs. Theodore S. Stassforth, Mr. and Mrs. Thomas H. Wright, Mr. and Mrs. David Unruls, Dr. and Mrs. W. Dowd, Dr. and Mrs. Frederick Holladay, Mrs. Effie Jergins, Edgar Newlon, Mr. and Mrs. John Schieleim, Harry Fryman, Mrs. Margaret Malony, Dr. and Mrs. W. W. Hutchinson, Mr. and Mrs. Howland, Mr. and Mrs. George Conley, and the hosts.

Birthday Anniversary

Celebrating the birthday anniversary of Miss Ruth M. Wagner, Saturday afternoon, a beautifully appointed luncheon was given by Mrs. Leo Ellsworth Sawyer of 2012 South Fifth street Alhambra at the Pig'n' Whistle in Seventh street, the guests being taken afterward to the matinee at the Morosco. The luncheon table was charming with a profusion of yellow daffodils and feathery ferns and those included were Miss Wagner, Mrs. Theodore W. Cookingham, Mrs. Louis Wagner, Mrs. Edward J. Fortman, Mrs. Orville P. Parker, Mrs. Elmer Valentine Wilke, and Miss Dorothy L. Mack.

Engagement Announced

Formal announcement is made by Mrs. Arah Barton Smith of 3023 Normandie avenue of the engagement of her daughter, Miss Leslie Bee Smith, to Trabue Van Culin, son of Mrs. Minnie Van Culin of Norton avenue. The wedding will be an event of the late April.

Several Affairs

Mr. and Mrs. Francis H. Beckett are entertaining this evening with a dinner dance at the Jonathan Club, the coterie of intimate friends including Mr. and Mrs. Arthur Dares, Mr. and Mrs. George Mahana, Ernest Schultze, Percy Pickerell, Henry Hinz, Walter Lippe, Elmer Kruze and Dr. and Mrs. Jarvin Herbert.

Mrs. Beckett was the charming hostess at her home in Tremaine avenue last week, when she gave a smartly appointed luncheon complimenting Mrs. John Simpson of Chicago. Covers were laid for a dozen guests.

Two Events

Mrs. M. Nordlinger and Mrs. R. T. Moore entertained Thursday and Friday afternoons with two luncheons and bridge parties, the affairs taking place at the home of their parents Mr. and Mrs. Benepe in South Ardmore avenue. Baskets of spring flowers and ferns were tastefully arranged about the rooms, the same motif being effective on the luncheon table.

COMING MARRIAGE ANNOUNCED

Hostess Tells News at Bridge-Supper

[G. Edwin Williams for National Illustrated News Syndicate]
Mrs. William Gea

ONE of the attractive affairs of recent date was the bridge-supper with which Mrs. William Gea entertained at her home, 1919 West Seventh street, the occasion serving, also, to announce formally the betrothal of Miss Margaret Essey to Salem J. Jabour of Prince Rupert, Can. Covers were arranged for a dozen guests and the color scheme of pink and green effectively carried out with a profusion of fragrant blossoms and ferns, tastefully arranged in great baskets. No date is set as yet for the wedding.

Dentist Taken in Custody by Narcotic Squad

C. B. Fields, 37 years of age, who gave his occupation as dentist, was arrested yesterday by Captain of Detectives Littlejohn and Detective Lieutenant Warren of the narcotic detail on a warrant charging violation of the State Poison Act, according to police.

Littlejohn expressed the belief that Fields had engaged in the narcotic business the past four or five months. The officers reported finding a small quantity of dope and a number of empty containers at Fields's home at 953 West One Hundred and Third street.

SUSPECT IN GEM CASE ARRESTED

Woman, Lodged in Jail, Asserts Relationship to Wealthy Rancher

Mrs. Dorothy Robinson, who says she is the daughter-in-law of a wealthy rancher of Central California, was lodged in the County Jail last night after her arrest by Investigator Darley of the District Attorney's staff at 1036 Carroll Drive. According to Dep. Dist.-Attys. Thoms and Ham, she is suspected of embezzlement and larceny of $20,000 worth of diamonds from Feagans & Co.

The jewelry was obtained, according to the deputies, by telephone order. About two or three months ago, it was said, she called up Harry M. Schaefer, manager of Feagans & Co., introduced herself as the wife of the rancher's son, and said the rancher had authorized her to open an account. She obtained jewelry, it was said, at various times on approval, and at the time of her arrest is declared to have pawned about half of it. The remainder, according to the investigator, was found in her possession.

ORDERS ISSUED ON HIRING OF CITIZENS

The City Council yesterday adopted a resolution instructing the heads of all city departments to employ only American citizens on public work. This action was in conformity with an amendment to the city charter approved by the voters at the election last November.

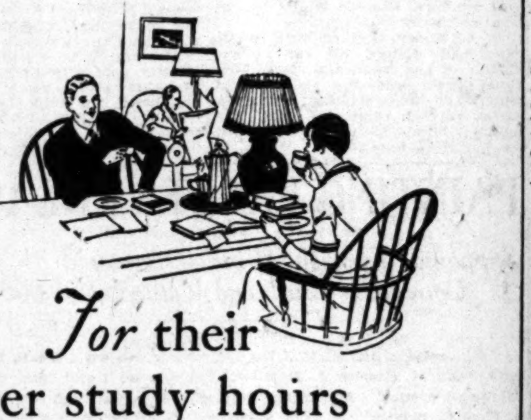

For their after study hours

Young folks need nourishing, comforting, relaxing food after the evening grind of study. Ghirardelli's Ground Chocolate just fills the bill. There's nothing else just like it. And the youngsters can make it in a jiffy. Always keep Ghirardelli's Ground Chocolate on the pantry shelf.

GHIRARDELLI'S *Ground* Chocolate
—say "Gear-ar-delly" to any grocer

Caswell's NATIONAL CREST Coffee

tempting .. refreshing liked by everyone

SOLD EXCLUSIVELY BY US
Order by Telephone
WEstmore 4085

1,800,000 cups were served at the PANAMA-PACIFIC International EXPOSITION

DIET and HEALTH

by Lulu Hunt Peters, M.D.

TO WRINKLE OR NOT TO WRINKLE

Does reducing make wrinkles? Yes, and no. If you are over 45 and your skin is not very elastic, the skin does not always follow readily when the surface padding of fat goes and you may look more wrinkled if you do not take precautions to tone up the skin. This happens especially if you reduce too rapidly.

It is not unusual at all, while on a reduction diet, to look a little drawn and "peaked" and pale—but don't weaken! When you are down to normal and go back to your maintenance diet, all this disappears. I have had hundreds of letters testifying to this and I know from personal experience. You must be prepared for the adverse comments of your friends.

I advise you, if you have had color in your face before, to apply—judiciously and artistically—a little rouge. Get one of those hand mirrors that have a strong magnifying glass on one side, and be sure to give yourself a careful inspection in a good light, because there is nothing that looks so distressing and ages one more than a rough application of rouge.

The neck seems to be the feature that bothers the most. If you will take some neck exercises for two minutes or so several times a day—stretching the head back and to the sides as far as possible, and tensing the muscles at the time—the muscles will develop and round out and the skin will be toned up. At the same time stroke the skin with up and down movements, with some good cold cream. The neck will be improved, rather than otherwise.

For the face, smart slapping to bring the blood to the tissues is recommended now rather than the stroking massage movements; light pats around the eyes and good slaps elsewhere. You can also use the Fuller's Earth or white of egg application once or twice a week. They also bring the blood to the surface.

Fuller's Earth is the foundation of the beauty clay masks. It is a form of clay called kaolin. You can get 10 cents worth in a drug store, mix it with a solution of glycerine and water, one part glycerine, five parts water, and mix as you desire. Apply to your face and leave on for ten minutes or so, then wash off with warm water and apply the glycerine solution.

Rubbing the face with ice, or ice-cold water once or twice daily [illegible] a glow is produced is [illegible] mended by the beauty [illegible] some good cold-cream [illegible] which you know [illegible] skin, at night. I [illegible] solution.

You must remember [illegible] not always be as [illegible] we were when we [illegible] or not reducing. As I [illegible] before I believe [illegible] tend that we should [illegible] her purpose. If [illegible] to look at 40 as [illegible] our added experience [illegible] opposing sex, the [illegible] viously be at a [illegible]

Of course, I [illegible] excess wrinkling [illegible] Wrinkles that [illegible] show we have lived [illegible] desirable and we [illegible]

I shall quote [illegible] don't see why [illegible] wrinkles. If the [illegible] wringles. If the [illegible] on the face are [illegible] creased wrinkles [illegible] 'tis a consummation [illegible] wished. I am sure [illegible] interesting with [illegible] without. I am [illegible]

"However! You [illegible] wrinkled if you [illegible] I advise; you will [illegible] years younger and [illegible] longer, but—[illegible] complexion and [illegible] per cent better."

And it is true. I [illegible] thousands who have [illegible] weight by this [illegible] method of [illegible] diet, and exercise, [illegible] heard of one [illegible] health and happiness [illegible] not improved.

Tomorrow — [illegible] Schemes.

My Dear Followers: [illegible] stamped, self-addressed [illegible] name and address. [illegible] gaining is the [illegible] close 10 cents [illegible] letters to me [illegible] as brief as possible, [illegible] or write them legibly [illegible] name as evidence of [illegible] it in any way. Remember [illegible] to diagnose for you [illegible] I appreciate very much [illegible] send me and regret [illegible] individual advice. [illegible] answered in the column [illegible] they are of general [illegible] stamped, self-addressed [illegible] to send you the information [illegible]

[Copyright, 1927, [illegible]]

CHEF WYMAN'S Suggestions For TOMORROW'S MENU

Breakfast
Bacon and Eggs
Corn Pone — Marmalade
Milk — Coffee

Luncheon
Resotto
Chow Chow
Asparagus and Mayonnaise
Baked Custard
Tea

Dinner
Cream of Celery
Radishes — Onions
Scalloped Oysters
Mashed Potatoes — Spinach
Chateau Salad
Pineapple Turnovers
Tea — Coffee

RESOTTO

To make it brown a cupful of rice in about half a cupful of hot butter or beef drippings; when the rice is well browned, put in a pint of soup stock, or water if preferred, and an onion chopped fine; ten minutes afterward put in eight tomatoes or a can of them, and let the whole simmer for an hour. Season with salt and pepper and a little grated cheese. If preferred, a few chicken livers may be added to this, but it is excellent as a vegetable dish alone.

SCALLOPED OYSTERS

Cover the bottom of a baking dish (well buttered) with a layer of crumbs, and wet these with cream, put on spoonful by spoonful. Pepper and salt, and strew with minute bits of butter. Next, put in the oysters, with a little of their liquor. Pepper them, stick bits of butter in among them, and cover with dry crumbs until the oysters are entirely hidden. [illegible]

YOUR BABY and MINE

By Myrtle Meyer Eldred

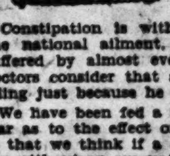

Mrs. Eldred will be glad [illegible] taining to babies and children [illegible] addressed envelope, forwarded [illegible] personal reply.

Constipation is with truth called the national ailment, because it is suffered by almost everyone. Some doctors consider that a child is not ailing just because he is constipated.

We have been fed a mental diet of fear as to the effect of constipation, so that we think if a child goes one day without an evacuation that he is going to suffer grievously with auto-intoxication and so on.

Perhaps a lot of constipation is started because so many mothers are addicted to the habit of giving strong laxatives every so often "on general principles." As one mother said, "Do you think if my baby has a regular movement every day that I ought to give him a dose of castor oil every Friday night?" It sounds funny, doesn't it, but it is a far commoner practice than one imagines, unless he reads my mail.

If a child is not being so badly underfed that he has little residue in his bowels to stimulate a movement there is no reason to be alarmed because he occasionally misses a daily evacuation.

One mother drew a perfect picture of serious malnutrition and described the bowel movements as being full of mucous and little food, and then she said: "I give the baby a dose of castor oil and this clears it up for a while and then he is a bad as ever."

What could the castor oil do, except to clear out the intestinal tract even further and then, because of the constant starvation, the baby's bowels again become slimy? What that child needed was not drastic physics, but food, so that there would be something [illegible] evacuate [illegible]

[illegible]

Of Interest to Women.

Clubs Society · Health Fashions

What Women are Doing

By Myra Nye

... and preparations for the ...-th annual convention of ... Los Angeles District Federation ... Women's Clubs, beginning tonight ... Long Beach, vied in interest with ... reports of secretaries at the ... extension conference con... recently in Barker Brothers' ... Many beautiful attend... charts, glittering with gold ... displayed and were evi... of the steadily growing effi... in federation work.

... William Waller Slayden, who ... with Mrs. John Stearns ... for the presidency of the dis... to succeed Mrs. James Birney ..., election to occur Thursday, ... her report of twelve new clubs ... year and nineteen last as the ... of her committee.

... of the new clubs is the Indian ... Club, the first group of In... women to enter the federation. ... name of this club is the Wah... Club. Another notable ... the Mothers' Auxiliary of Boy ... And the Woman's Club of ... is the last to make its en...

... Gray was allowed a mo... to remind the secretaries, whom ... called the "advance guard of ... clubs," of Child Welfare ... the first week in May.

... basis of all efficiency in life ...," said Dr. Gray, and she ... that all clubs give special at... to questions of child health ... this week.

... speaker of the morning, Mrs. ... J. Burdette, snapped the sec... to instant attention with her ... remarks concerning her de... to be quoted correctly, referring ... to the lone man in the rear ... auditorium, who appeared to ... reporter. She noted with pleas... the pencils and paper every... in evidence, saying that she ... an opportunity to talk to ... audience so equipped.

... Burdette's subject was "Re...sponsibilities and Privileges." Some ... responsibilities were expressed ... searching questions to be ... by each woman of her own ... and honestly answered. A few ... questions were: "How far ... clubs go if each member were ... the same interest that I do?" ... being a club woman made me a ... wife, a better mother, or ... me to make a better home?" ... I taken my responsibility as a ... woman on committees?" "Do I ... intelligently?" "What would be ... to members of my club and ... if the club went out of ... tomorrow?" "What do I ... of local taxation?" And many ... of similar kind.

... women have a special privi... in that they belong to a great ... functioning under eight ... and 105 activities, all ... for world betterment.

... Senator in Washington recently ... to Mrs. Burdette that if he had ... he would make a survey ... any State in the Union and ... in any community there ... a woman's club he would have ... organized.

... is interesting to note that such ... survey of the Los Angeles district ... suggested some time ago by Mrs. ... and is being carried forward ... Mrs. J. F. McCormick of Mrs. ...'s committee.

... Burdette recommended strong... intimate study of the processes ... democratic government; human ... in the home by means ... modern equipment; to learn to ... as a part of the larger fed... to the exclusion of the indi... and to remember that "in... harmony makes for external ...

... appreciation of the audience ... was voiced in applause and a ris... vote of thanks to one of the ... leaders in the federation, ... Burdette.

... is the last conference of the ... for this year, ... they will continue to work to... helping to make the conven... at Long Beach one of the finest ... the history of the Los Angeles dis...

... Burdette will speak on the ... subject, "Equipment Survey," ... formal session of the meet in ... Beach tomorrow morning under ... department of home economics, ... J. W. Robinson, chairman.

Campus Activity

... the coming senior road show ... with the extravaganza and ... the interfraternity dance rival... the all-university social dance in ..., the social committee at ... University of Southern Califor... has planned a schedule which ... surpass any of previous years, ... to Miss Gladys Lee, vice-... of the associated student ... of Southern California.

... a spirit of play, the soph... class, of which Charles ... is president and Muriel Heeb ...-president, has made reserva... for a "hayseed hop" on April ... and a sport dance on May 13.

... freshmen have announced that ... will be the date of their ... dance, arrangements for which ... in charge of Sam Newman, presi... Lorraine Ziegler, vice-presi... Marion Abbott, secretary, and ... Kaser, treasurer.

... junior-senior dance, always ... forward to with much pleas... by campus co-eds, will be held ... May 14, and as a contract in for... the Southern California En... will hold a "round-up" on ... 18.

... Panhellenic tea for all university ... will be given on April 24, ac... to Miss Ruth Burns, presi... who states that the purpose of ... affair is to promote a spirit of ...ship among sorority women at ... University of Southern Califor...

... interfraternity dance, informal ... year, is to take place April 1, ... the spring all-university dance ... on May 6.

... Baccalaureate services will take ... this year on Sunday, May 29, ... commencement exercises June 4.

... of the most attractive spring ... was the dinner-dance given ... by Alpha Nu chapter of ... Gamma sorority at the Univer... of Southern California at the ... Club. Ships in the colors ... sorority, bronze, pink and blue, ... placed in the center of each ..., and the white leather dance ... were decorated with hand-... ships on the covers. Patrons ... Dean and Mrs. John F. Fish... Mrs. Theron Fell and Misses Kath... Conner and Dona Amston.

Fraternity News

... Delta sorority at the Univer... of Southern California conduct... initiation recently for Misses Florence Butler, Emma Willis, Sybil Tyler, Mary Jane McClure and Marjorie Temple at the chapter house, 2407 South Flower street. After the initiation a delightful supper was held at the Windsor Tea Rooms, where the sorority colors, silver, gold and blue, were effectively carried out.

Pledging was conducted by Phi Phi, honorary music fraternity at Southern California for Miss Julia Howell, Reva Hawkins, Harriet Austin, Bill Hartshorn, Iva Bauman, Beulah Leitzell, Winifred Hemming, Fay Scott, Maude Ball, Betsy Humphrey and Amy Bourquim at the college of music.

Social fraternities at the University of Southern California to announce new pledges are Phi Kappa Psi, who have recently taken George Newbury into membership; Alpha Nu Delta, who announce the pledging of William Swain and Alfred Alley, and Gamma Epsilon, who pledged Bert Darling, Neal Cox and Bob Beardsley.

Mt. Holyoke Club

Miss Mary Ashby Cheek, secretary of the board of admission of Mt. Holyoke College, will be the honor guest at the annual meeting of the Mt. Holyoke Club of Southern California, April 2, in the Shakespeare clubhouse, 230 South Los Robles avenue, Pasadena. Los Angeles women are especially urged to attend.

Miss Cheek is spending the first week of April visiting schools in Southern California, and will have interesting news of the New England campus to bring to alumnae and friends of the college. Her visit is occasioned not because Mt. Holyoke needs more students, for the New England college each year has many more applications than it can accept, but because the college wishes to enlarge its geographical scope and broaden its educational program. Miss Cheek has engagements to speak before the student bodies of the following schools: All Los Angeles, Pasadena and Hollywood high schools, the Orton School for Girls in both Los Angeles and Pasadena, the Hollywood School for girls, the Girls' Collegiate School in Glendora, the Cumnock School, Marlborough School for Girls, and Westlake School for Girls.

Reservations for the luncheons may be made with Miss Mary L. Atsatt, 1245 South Manhattan Place, Los Angeles.

La Canada Thursday Club

Mrs. R. G. Wood, Mrs. Robert Cooper and Mrs. H. S. Green comprise the personnel of a committee of La Canada Thursday Club to arrange for a dance for all the young people of the community, to be given in the charming new clubhouse in Flintridge, Saturday evening, April 22.

At the meeting Thursday Mrs. Jesse Knight, founder of the club, was guest of honor. Mrs. Knight presented the club with its first picture, a beautifully colored photographic enlargement of a scene in La Canada Valley, taken in 1884.

Mrs. Roy S. Lanterman was selected as the official delegate, besides the president, to attend the district convention beginning this evening in Long Beach. Mrs. E. A. Kantel, vice-president of La Canada, will have charge of the program at the convention tomorrow night. She will present W. H. Porterfield of the San Diego Sun to speak on "International Relations."

Women's Law Enforcement League

Since the first meeting of the lecture group in citizenship and law enforcement, which is being discussed by authorities on Tuesday afternoons at the University of Southern California in Hoose Hall, Thirty-fifth street and University avenue, from 4 to 5:30, the expense of the entire course has been underwritten, so that Mrs. John C. Urquhart, chairman of the Woman's Law Enforcement Committee of Southern California, under whose auspices the talks are being given, announces that each and every lecture of the series is open to all those interested without charge.

The afternoon lecture course has been arranged to aid adults in becoming informed, interesting and convincing on the subject of theory, value and machinery of law enforcement, and club women, civic-minded women, professional women, business women and modern home makers, are urged to utilize this opportunity to familiarize themselves with the background for procedure in law enforcement.

This afternoon at 4 p.m. Dr. Marion Tracy Whiting, M.D., will be the feature speaker, when she will talk on "Prohibition. Its Scientific Approach, from the Physician's Point of View." Dr. Whiting is now acting as hostess of the Artland Club; she is a past president of the South Side Ebell Club, and served overseas during the war. Her father was editor of the Louisville Courier-Journal in Kentucky. She is well known as a Chautauqua speaker, and an active member of the Eastern Star.

Miss Peggy Halloran, woman attorney, will open the discussion on Tuesday; Dr. S. T. Montgomery also will speak, relating "The History of the Eighteenth Amendment."

Among the local women who are scheduled to participate in the series of Tuesday afternoon programs on the Trojan campus are Mrs. Margaret J. Frick, Mrs. Maynard Force Thayer, Miss Eleanor Miller, Clara Greening Creager, Mrs. Oliver, Mrs. Lucie C. Tanner, Mrs. William J. Carr, Mrs. Nadine Crump Howell and Mrs. William Reed.

Affiliated with the Women's National Committee for Law Enforcement, the local nonpartisan organization pledged to support the Constitution, looking toward better citizenship through law observance, is known as the Women's Law Enforcement Committee of Southern California.

Hollywood Club

The Woman's Club of Hollywood was thronged to its doors on last Wednesday afternoon with several hundred guests at the film tea. Mrs. Robert Lee Gilliam was hostess of the day, being chairman of the film section, and received at the doors, clad in a taffeta of French blue. Mrs. Orville Rout assisted.

A group of girls from the Studio Club presided at the refreshment tables, among whom were noticed Betty Corner, Sheila O'Brien, Josephine Boria, Julia Bennett and Kadjo. The Louise Sullivan Trio played, with Georgia Booth at the piano and Frances Sullivan violin. Eve Unsell, the scenarist, wearing black and beige, made a two-second speech, in which she said scenarists should neither be seen nor heard. Katherine Clifford in black velvet and pearls asked the club women not to believe all the scandal they hear of film folks.

Others who mounted a chair for a brief moment were Alice Calhoun, in black and white, Sally Rand, in a Dutch costume of yellow organdie trimmed with tulips and a Dutch cap to match, Mary MacAlister, in green; Mrs. Mary Carr, Lydia Knott, Joyce Coad and Ann Whitney.

Euterpe Opera Reading Club

Enrique Granados's opera, "Goyescas," will be presented at the Euterpe Opera Reading Club today at 10 a.m. at the Ambassador Theater. Roland Paul, musical director, assisted by Celeste Nellis Ryus at the piano, and Sol Cohen, violinist, will interpret the musical score. A distinguished cast of well-known artists will sing the leading roles. Myrtle Davis Alber as Rosario, W. Richardson Guiberson as Paquiro, Charles King as Fernando and Clemence Gifford Johnson as Pepa. Mrs. Elmer G. Mansfield, president and founder, will preside.

A series of teas recently have been given by members of the board of directors. Mrs. W. D. Logie entertained at a beautifully appointed tea in her home, 110 Plymouth Boulevard, and Mrs. Harry Huntington Shutts also entertained officers and members of the board with a similar affair in her attractive home on Alcoyna Drive, Hollywood. Among those present were Mrs. Elmer G. Mansfield, president; Mrs. Hector Geiger, past president; Mrs. Fred Seibly, Mrs. Lewis B. Wood, Mrs. Alexander Anderson, Mrs. Walter Burke, Mrs. Daisy B. Coats, Mrs. Carl Earle, Mrs. Roland B. Lane, Mrs. Lillian K. Floyd, Mrs. S. W. Jewett, Mrs. M. H. Wolfgang and Carolyn Pearson.

Ruskin Art Club

Mrs. Eugene A. Dial, who has charge of special programs, will discuss wood block prints and present an interesting exhibition of them tomorrow at the Ruskin Art Club.

Beethoven Commemoration Tonight

The Three Arts Club will have a Beethoven commemoration arranged by Margaret Goetz this evening at the clubhouse, where an informal program will be given by resident artists.

MOTHERS AND THEIR CHILDREN

Plans Ahead

One Mother Says:

I find that my children are far more willing to have practical, uneventful week-days if there is some stated plan for the coming Saturday. I, therefore, try to arrange Saturday festivities for them to look forward to, while living and dressing simpy through the school days.

(Copyright, 1927, Associated Editors, Inc.)

The LAST WORD

By ALMA WHITAKER

MOTHER'S CONFESSION

"I have just made an awful discovery about myself," Marian told me in confidence the other day. "You know I have been a good deal of a tiresome mother-in-law without understanding just what prompted me to be so mean."

"Good heavens, a repentant mother-in-law! Tell me all about it," I urged.

"Well, you know, after my husband died we had a pretty hard time of it. The children were little then—Alice about 10 and John about 7. But I was sort of exalted, I liked rising to the occasion, showing my pluck and capacity, and making a home and living for those children. I felt the drama of it. I knew all our friends were thinking how brave I was. It suited my nature to have the children so pitifully dependent on me.

"So long as we were poor and I had to go out to work we were the happiest little family. We all helped keep the home nice and I reveled in being a cheerful, capable mother who never wanted any sympathy.

"But I came into a legacy about five years later and was able to have the children properly educated. Both the little rascals proved to be just as independent and capable as me, with minds of their own. Both of them popped right into fairly successful careers, of which, of course, I was properly proud. But they also both married mates that I should not have dreamed of selecting for them. Oh, I behaved quite badly over that, I can see it now. I suppose I really thought mine was the only judgment that could be relied upon when they married.

"Anyway, I buried my resentment as best I could, but naturally my acquired in-laws did not love me. Foolishly I resented this, too. But when the babies began to come I felt I could at least be a super-grandmother. But all the methods of raising babies had changed and neither my own daughter or my daughter-in-law would let me interfere.

"And so, you see, there was no one dependent on me, no one for me to manage for, no one for me to advise. Rather did these independent youngsters seem to want to patronize me—me, the mother who had raised two such perky and self-sufficient children. Phew!

"But now, you know, my boy is very ill and his little wife is having a dreadful time. They have three children, and my daughter-in-law is quite overwhelmed, both with my son's illness and financial matters. . . . She turned to me. Once again, I counted for something. Once again someone was depending on me. I found myself fired with joyful enthusiasm—before I realized that I should be aching with misery that this woe had come upon them. Here they are in all this trouble, and I, the mother, am happy, happy . . . I have only just realized . . . I am rather ashamed of myself. It seems so dreadful that they must suffer in order to restore my happiness. What a pig you must be thinking me. But I had to tell you, because you know, I will wager any number of mothers-in-law have my complex. If you write about it, it may help some of them to understand themselves, to be more reasonable."

So here is Marian's confession—and it is rather sweet. It just proves that old French proverb that "To understand all is to forgive all." And that other creed of William Locke's, "Out of sorrow comes happiness." But mothers-in-law are not the only people who will do well to psyche themselves occasionally.

News and Views of Women

PARASOLS OF RAFFIA NEW BEACH ACCESSORY

PARIS, (AP)—Raffia embroidery for parasols, purses and hats is revived for use on the French beaches this summer. Department stores and specialty shops in Paris are already showing the holiday accessories for use at the southern resorts.

Some of the gay raffia parasols are square in shape with handles carved to resemble birds and beasts.

VERSATILE VALUES FOR FORMAL TRAINS

PARIS, (AP)—Trains are not by any means the general rule for evening dresses in Paris but when they are demanded on certain formal occasions they are versatile and show utilitarian values.

Worth always presents a few trained gowns. One such spring model is black georgette over a pink foundation. A full gathered panel is in front and a girdle extends into side draperies which in turn extend into trailing ends. These ends may be gracefully carried over the arm as a scarf or turned up over the shoulders for the same purpose.

MAKE SPRING COATS OF MIXED KASHA AND LINEN

PARIS, (AP)—Some of the prettiest new spring coats in Paris are made of kashatoile or cashmere wool and linen mixture.

Lanvin's collection includes a navy blue kashatoile coat of straight, slender cut with an interesting upstanding shawl collar and slit, flaring sleeves. Narrow strips of varicolored kashas form the collar band, which is stitched with navy blue thread.

HIP-LENGTH CAPES OF FUR NOW IN LONDON

LONDON, (AP)—Hip length capes of fur for motor or sports are attractive novelties now being shown by London furriers. These capes often show the double seam from shoulder to edge.

One model seen at a fashionable establishment was of printed gazelle, the design in scalloped form. Another of gazelle was printed in checks of three shades of fawn-brown. A third was of cream sheared goatskin printed as elaborately as material in little checks of fawn, sepia and vandyke colors. It was lined with cinnamon cashmere serge with a lapel turning down the front that was of the same fabric tucked vertically.

LOVE-BIRD COSTUME APPEARS ON RIVIERA

NICE (France) (AP)—The Riviera each season develops some style ideas of its own and this spring it is the love-bird costume. It is part of the craze for birds and animals developed at the southern resorts.

The love-bird dress is oftenest of white crepe-de-chine with three birds embroidered on it. One bird perches on the shoulder of the blouse, and two more are arranged on the skirt. With it is worn a close-fitting, white hat with two stuffed birds arranged to form a sort of coronet in front. Their tails curl gracefully over the wearer's ears.

PARISIANS LOOP UP LONG PEARL NECKLACES

PARIS, (AP)—Twice around the neck, the one long loop at the side is the formula chic French women follow assiduously for the wearing of pearls this season.

The string of pearl beads must be very long to arrange in this fashion. Before it is wound around the neck and tied at the side it should hang almost to the hem of the dress. Sometimes the loop is held in place with a jeweled clasp. But oftener it is simply tied in a slip knot.

NOTED PARIS HOUSES URGE USE OF SNAKE

PARIS, (AP)—The wise oracles who said the snake skin craze of spring would never last are beginning to admit their error. As the season develops the use of reptile skins increases rather than decreases in Paris. Even the conservative house of Worth uses this trimming frequently. One of its most popular coat models, a navy blue rep with a gracefully gathered front, has a long shawl collar, and small bow fastening of python skin.

WOOL VOILE POPULAR AMONG NEW FABRICS

PARIS, (AP)—Wool voile is one of the new materials which Paris uses extensively. It forms two-piece suits and in light colors, dresses for afternoon and sports wear. It answers the Paris requirement of light weight with sufficient grimness for the exact trimming of tucks and bias bands popular this season.

FLOWERS OF LEATHER AND CRYSTAL SHOWN

PARIS—Leather boutonnier's for sport wear and crystal blossoms for evening are new creations of Paris flower makers. With leather coats playing important roles in the sport wardrobes of smart people, the leather buttonhole flowers made an immediate appeal. The crystal flowers are delicate creations of strass embroidery—one more use for strass—and often perform unaided the work of trimming an entire dress.

PARIS UMBRELLA IS TWELVE INCHES LONG

An umbrella twelve inches long, designed to meet the traveler's need for a rainstick that will fold up to suitcase proportions, has appeared in Paris. It has three sets of hinges which allow it to telescope from the normal height to a length of slightly less than one foot. The silk top folds with the metal ribs and the handle slips inside the umbrella. When opened the umbrella looks like any other conventional model.

AN OBLIGING BEAUTY DOCTOR

A Beauty Specialist Gives Home-Made Recipe to Darken Gray Hair

Mrs. M. D. Gillespie, a well-known beauty specialist of Kansas City, recently gave out the following statement regarding gray hair:

"Anyone can prepare a mixture at home that will darken gray hair, and make it glossy. To a half-pint of water add 1 ounce of bay rum, a small box of Barbo Compound and ¼ ounce of glycerine.

These ingredients can be purchased at any drug store at very little cost. Apply to the hair twice a week until the desired shade is obtained. This will make a gray-haired person look twenty years younger. It does not color the scalp, is not sticky or greasy and will not rub off."—[Advertisement.

So Slender

It Pays to Reduce

Over-fat people suffer a handicap, today more than ever. People know that obesity is largely due to a gland disorder. Exercise and diet, carried to extremes, may correct the result for a while. But the right way, the easy way, is to correct the cause.

That way is Marmola Prescription Tablets. They are based on many years of scientific research. They act to correct the cause of excess fat. No abnormal exercise or diet is required.

Marmola has been used for 19 years. The use has grown, by users telling others, until people now are taking a very large amount.

You can see the results wherever you look. You can learn them from your friends, if you will. Excess fat is not nearly so common as it was.

If you need help, learn this easy, pleasant, scientific way to fat reduction. Do that in fairness to yourself. Watch the fat reduction, watch the new vitality. You will be amazed and delighted. You will know that this way is right. Test Marmola now, and learn what millions know about it.

Marmola prescription tablets are sold by all druggists at $1 per box. If your druggist is out, he will get them at once from his jobber.

MARMOLA Prescription Tablets
The Pleasant Way to Reduce

Spring! Sports! ...Del Monte!

These three are one! And the Spring sports calendar at Del Monte includes the following events—

Friday, April 1—GOLF: Annual April Fool's Tournament.
Sunday, April 3—POLO: Del Monte vs. 11th Cavalry.
TRAPSHOOT: Del Monte Gun Club.
Sunday, April 10—POLO: 11th Cavalry vs. 76th Artillery.
Sunday, April 17—GOLF: 36 Hole Medal Tournament.
TRAPSHOOT: Del Monte Gun Club.

[Golf is played 365 days in the year]

Carl S. Stanley, Manager

Hotel Del Monte
[Del Monte Lodge, Pebble Beach]
Del Monte, California

A daily through parlor car service on the Shore Line Limited.

The proof of the pudding is in the FLAVOR

There is no substitute for the best. Connoisseurs always use

BURNETT'S Extracts
Best since 1847

The MAY COMPANY Basement Economy Store

On Sale Wednesday (Not Today)

A new line—just received

Larger Size Dresses

$16.50

1—Gull Printed Crepe.

2—Rose Georgette.
3—Midnight Glisten Crepe, Ciel blue trimmed.

Easter Fashions

Sizes 42 to 52

When we tell you these lovely dresses have the effect of slenderness, we do not exaggerate! They are so designed, with tucks, pleats and panels as to take away all the unsightly bulges and give an air of grace — of long lines! Come see for yourself!

Street, business, party and afternoon styles

Two-tone effects, black and white, and all the new Spring colors including pastel evening frocks with detachable long sleeves.

Georgettes, Flat Crepes and Printed Crepes for Selection

(BASEMENT LARGE SIZE DEPT.)

Stylish "Marvelette" Corsetalls

$3.50

Just what you have been looking for! A corsetall that gives the appearance of slender youth.

These in pretty pink brocades — well reinforced back and front —with elastic shoulder straps and elastic inserts—Sizes 44 to 50.

Extra Size Rayon Vests

Flesh and peach —bodice top, self straps—picoted. **95c**

Easter Hats

Large Head Sizes

$5

Hats of youth—large head sizes with crowns so cleverly tucked and trimmed one would never suspect the size.

Light weight straws, silk combinations and airy hair braids—ribbon and flower trimmed — include all shades, black and white and black.

(Basement Economy Store)

"Out-size" Hosiery

95c

Evenly woven of elastic rayon and silk with lisle tops and feet—very lustrous.

Select from French nude, thrush, brown, gunmetal, black and white.

"Holeproof" Lisle Hose

Women know the wear and the dainty appearance of these good hose—Have ribbed tops. Sizes to 10½. **85c**

For Stylish Stouts!

Porch Frocks

Low Priced

$1.79

Charming dresses for home wear, nicely made of

Rayons, prints, polka dots broadcloths in solid colors, fancy stripes and smart designs—many trimmed with contrasting combinations.

Sizes 46 to 52 in all the lovely spring colors and combinations.

"Mary"

Arch Support Shoes

$5

—for the woman hard to "fit"

The larger woman, heavy on her feet, will find ideal shoes in this stylish "Mary" line.

For your selection are fashionable short vamp, medium toe lasts in satins, patents and black kid, price $5.

Rose blush and parchment shades in these popular arch support shoes are priced $5.85.

(The May Company Basement Economy Store)

Early week-day shopping is becoming the rule for our economical housewives. Dealers can afford better values and give more time to orders.

Early Shopping Food Pages

Take time by the forelock by purchasing your market supplies and groceries early in the week—shop today!

Exclusive Preserve Shop

Where Taylor's famous fruits are sold

Think of preserves of a quality, discriminating families order three to six months in advance, then wait for delivery until they are packed in autumn! That is the way Taylor's of Santa Ana have sold their fruits for 30 years. More than 6000 families, including many in Los Angeles, in that way have stocked pantry shelves with Taylor's Fruits.

Now, in Taylor's Fruit Shoppe, particular Los Angeles people now select these famous preserves as they need them, in any quantity. Hundreds have come, admired and bought in this beautiful new shop.

Successful hostesses everywhere say Taylor's 65 varieties of preserves, spiced preserves, canned fruits and fruit marmalades are the finest in the world. Mrs. Elizabeth Taylor first prepared them in her own spotless kitchen three decades ago. The same unvarying quality is maintained today. Choicest ripe fruits are cooked quickly by special process in small quantities, so fresh fruit flavor and color are retained. The result is a quality unique and outstanding.

You are cordially invited to visit this exclusive fruit shop. If you desire, an experienced woman will help you with proper selections for any occasion. Mail orders filled. Taylor's Fruit Shoppe, 644 S. Flower St., Los Angeles.—[Advertisement.

PRACTICAL RECIPES

[Requests for recipes and information pertaining to the proper preparation and serving of foods will be answered in this column every Tuesday. Address all requests to Chef A. L. Wyman, Laboratory Kitchen, 424 Arden avenue, Glendale.—Ed.]

CHEF WYMAN'S ANSWERS

HONEY GINGERBREAD

W. F. L., Lankershim, Cal.—One-third of a cupful of shortening, one cupful of honey, two eggs, well beaten, two and one-half cupfuls of whole-wheat flour, two and one-half level teaspoonfuls of baking powder, one-third of a teaspoonful of salt, one-half cupful of milk.

Beat shortening and honey to a cream, add eggs and sifted flour with baking powder, salt and milk. Bake in two layers in medium oven twenty-five minutes or for loaf, in slow oven fifty minutes.

NUT AND CHEESE ROAST

One cupful of bread crumbs, one-half pound American cheese chopped fine, one cupful of finely chopped walnut meats, one-quarter of a cupful of finely chopped celery, juice of half a lemon, teaspoonful and one-half of salt, one-half teaspoonful of paprika, one-third cupful of milk.

Mix thoroughly, place in a loaf tin, brush top with two tablespoonfuls of melted shortening, bake in medium oven forty minutes. Serve with cranberry sauce.

VENETIAN CAKES

L. R. H., Alhambra, Cal.—For the cakes beat to a cream half a cupful of butter and half a cupful of powdered sugar until light. Beat in three egg yolks, one teaspoonful of vanilla extract, half a cupful of seedless raisins, and one and a half cupfuls of sifted flour. Work to a smooth dough and break off small pieces and shape into small balls about an inch in diameter and roll in powdered sugar. Place a blanched almond or pistachio nut on the top of each ball and bake for fifteen minutes on a greased baking sheet in a moderate oven.

CHOCOLATE FILLING

M. S. W., Hollywood, Cal.—Place in a double boiler one cupful of milk, pinch of salt, and one and a half squares of chocolate, grated; when hot and smooth add two tablespoonfuls of flour mixed smooth with a little cold milk; stir constantly until thick and cook for ten minutes. Place in a bowl the yolks of two eggs and beat smooth with six tablespoonfuls of sugar. Pour the hot mixture over the egg mixture and stir well. Return to the doubler and cook; stirring constantly for one minute; remove from stove, and when cool, add one teaspoonful of vanilla.

CREAM FILLING

Mix four tablespoonfuls of flour with a pinch of salt and three-quarters of a cupful of sugar; add to this two slightly beaten eggs; pour into this mixture one and a half cupfuls of scalded milk. Mix smooth and place in a double boiler and cook fifteen minutes, stirring constantly. When cool, add a teaspoonful of vanilla.

LUNCHEON FRUIT ROLL

N. E. J., Los Angeles, Cal.—This is made by sifting two cupfuls of flour with three teaspoonfuls of baking powder, and adding half a cupful of sugar, two tablespoonfuls of butter, one well-beaten egg and two-thirds of a cupful of milk. Mix all to a smooth dough and roll out on a well-floured board to one-quarter of an inch in thickness. Spread with a half-cupful of soft butter, half a cupful of chopped seeded raisins, half a cupful of chopped blanched almonds, three peeled and cored apples, chopped very fine, and sprinkle over all the grated rind of one lemon and one teaspoonful of cinnamon. Roll up lightly as for jelly roll and place in a baking pan, brush with melted butter or milk and bake in a quick oven. Serve hot with custard sauce.

BUTTER MAYONNAISE

W. R. V., Los Angeles, Cal., asks how to make mayonnaise with butter, using no oil. Place half a cupful of vinegar and a half a cupful of butter in a saucepan and bring to a boil. Beat light the yolks of four eggs with one teaspoonful of sugar and a little cayenne pepper. Draw to the side of the stove the vinegar and butter and stir in slowly the egg yolks and stir until thick. When it is cold, add a seasoning of salt and pepper, the juice of one lemon, and, if liked, a little whipped cream.

MEAT AND OLIVE PIE

L. D., Los Angeles, Cal. To make have the butcher cut two pounds of veal into thin slices a quarter of an inch thick, four inches long and one inch wide. Now mix one cupful of grated bread crumbs with half a cupful of finely chopped veal, one-third of a cupful of finely chopped suet, two tablespoonfuls of chopped parsley, half a teaspoonful of ground thyme, half a teaspoonful of ground marjoram, a seasoning of salt, pepper and ground mace, a teaspoonful of grated lemon rind, and the well-beaten yolks of two eggs. Season the veal slices with salt and pepper and place a thin strip of bacon on each slice, then spread each slice with a thin layer of the above mixture. Roll up the slices securely and place in the bottom of an earthenware baking dish. Make small balls of the remaining mixture and place in the dish with twenty medium ripe olives. Pour over a cupful of meat gravy and line the edge of the dish with a good pie pastry. Add to the pie if liked a tablespoonful of lemon juice and a tablespoonful of orange juice. Cover the pie with pastry, brush with beaten egg, cut three slits in the crust and bake in a medium oven one hour.

MACKEREL TYROL

Clean, wash and dry two fresh mackerel. Place in an oblong earthenware baking dish half a cup of finely chopped onion, one tablespoonful of chopped parsley, and two tablespoonfuls of sweet cider. Season the mackerel with salt, pepper and a little nutmeg and lay in the dish. Cover the dish and cook slowly for thirty minutes. While the fish is cooking blend one tablespoonful of butter with one tablespoonful of flour, add one cupful of milk, the slightly beaten yolk of one egg, and cook until smooth, add one tablespoonful of tarragon vinegar and strain over the cooked fish. Sprinkle over the sauce one cupful of bread crumbs, place in the oven and bake a light brown. Serve from the dish the fish are cooked in.

DATE AND NUT PIE

B. S. H., Pasadena, Cal. Cover one pound of seeded dates with cold water and let stand over night. Stew until soft in the same water and rub through a sieve or collander into a bowl; add to them the beaten yolks of three eggs, two-thirds of a cupful of cream, one teaspoonful each of nutmeg, cinnamon, and grated lemon rind, and two-thirds of a cupful of broken walnut meats; mix well, add a pinch of salt, pour into a deep pastry lined pie tin and bake in a moderate oven until set. Cover with a meringue, made of the three egg whites and half a cupful of sugar and brown in a medium oven.

RAGOUT OF VEAL

Cut into even sized, small pieces two pounds of lean leg or fillet of veal. Cut in cubes half a pound of lean bacon. Place in a saute pan four tablespoonfuls of butter, and when it is hot add the veal and bacon, fry over a quick fire for ten minutes, remove the meat and place on a warm plate. Add to the butter eighteen small, peeled button onions, cook five minutes and sprinkle over them two tablespoonfuls of flour, stir until the flour is a light brown, then stir in gradually two cubes of meat stock, two tablespoonfuls of orange juice and two tablespoonfuls of cider; bring to a boil, skim off the fat, add the bacon and veal and cook slowly for thirty minutes or until the veal is tender. Season with salt and pepper and if liked, add one can of mushrooms cut in slices twenty minutes before removing from the fire. Dish the meat on a hot platter with points of fried bread, strain over all the sauce and sprinkle with finely chopped parsley.

MISSIVE SENT A LA BABYLON

Brick Carries Ribald Note to Proprietress Through Glass Window

Mme. Helene, who runs a tearoom at 722 North Bronson avenue, told police yesterday she knows exactly how the ancient Babylonians felt when a letter arrived.

A note-bearing brick entered her place via a plate-glass window during the night, she said. The note was of a ribald nature and would have broken the glass if the brick hadn't, Detective Lieutenants Trosper and Taylor, who are looking for the hurler, blushingly declared.

LOS ANGELES LEADS IN OFICE RENTING

SUN REALTY HEAD IN ADDRESS SAYS SPACE DEMAND GAINS HEAVILY

A. J. Neve, vice-president of the Sun Realty Company, gave an address before local real-estate brokers last night at the Mayfair Hotel in which he stated that this city leads the United States for 1926 and thus far this year in the matter of the number of offices rented.

Disclosing that more offices are to be had here and that a greater variety of office space can be obtained in Los Angeles, proportionately speaking, than elsewhere, Mr. Neve declared that in addition office space literally is being "sopped up daily."

"Thousands of dollars have been spent to get new devices that would make things more comfortable for the tenant," he declared. "Much of this money, frankly speaking, has been spent in vain. However, it gives me great pleasure tonight to say that Los Angeles holds the national record for 1926 and thus far this year for the most offices rented anywhere any place."

GRANDSON TO FIGHT WILL OF PETERSEN

A contest of the will of Christian Petersen, Long Beach undertaker, has been filed by his grandson, Norris Petersen, 14 years of age, who complains the decedent unduly was influenced with the result that the contestant was left only a life income from $20,000, out of an estate appraised at more than $300,000. He says his grandfather was unreasonably prejudiced against him. The elder Petersen once was adjudged incompetent, but was restored to competency by subsequent court action. The contestant is a son of a deceased son of Petersen. Two living sons were made residuary legatees of the estate, and most of the income was left to the widow, Mrs. Kjerstine Petersen, during her life.

MRS. CARTER DE HAVEN ILL IN HOSPITAL HERE

Mrs. Carter De Haven, former vaudeville actress, and wife of Carter De Haven, producer of the first Hollywood Music Box Revue, is in a local hospital recovering from a severe illness, it was learned last night. According to her physician, Dr. Arthur Timme, her condition is not serious and recovery will be but a matter of a short time.

FOOT TUNNELS ASKED

The construction of pedestrian tunnels under Pico Boulevard at Hauser street and under Pico Boulevard at Overland avenue yesterday was requested of the City Council by the Greater Pico Street Association.

SUNDAY NOT TO COMBINE EVANGELISM

Revivalist Denies He Will Join Mrs. McPherson in Tabernacle Chain

Rev. W. A. (Billy) Sunday, evangelist, has no intentions of joining Aimee Semple McPherson in any evangelistic enterprise, including the reported $100,000,000 tabernacle circuit said to be sponsored by E. Howard Cadle, owner and builder of the $350,000 Gospel Tabernacle at Indianapolis, he declared in a communication to The Times yesterday.

Mr. Sunday's denial of any religious affiliation with Mrs. McPherson followed an announcement from Tampa, Fla., on the 12th inst., that Mr. Cadle planned to establish a string of tabernacles over the country for the woman evangelist and induce Mr. Sunday to assist her. The tabernacles, according to the plan, were to be conducted after the manner of circuits among theatrial houses.

"I have never met Mrs. McPherson and never have had any conferences with any representatives of hers," Mr. Sunday declared, "I have no thought of joining any new movement and will continue my evangelistic work in the future after the fashion in which I have been conducting it for the past thirty years."

MECHANICAL ABILITY TO BE LECTURE TOPIC

A lecture and demonstration of a test for determining mechanical ability will be given tomorrow at 7 p.m. by Dr. T. W. MacQuarrie, director of metropolitan college, in the Transportation Biulding. By means of a pencil and paper, Dr. MacQuarrie's "scientific yardstick," seven tests are given. One of them reveals mechanical ability by lines being drawn quickly and closely to other lines without touching them.

REVENUE MAN TO SPEAK

John P. Carter, former collector of internal revenue, will address the meeting of the Democratic Luncheon Club Thursday noon at the Alexandria. Attorney Minor Moore will act as chairman.

Storms Gates to Film Fame in Two Weeks

In blithe ignorance of the odds that face girls who come to Hollywood with picture ambitions, Lena Linda arrived in the film city two weeks ago, unknown, friendless and rather light as to purse. Yesterday she signed a five-year contract with Cecil B. De Mille.

LENA LINDA

Miss Linda doesn't see any miracle in the fact at all. She hasn't been in Hollywood long enough to know that such things happen only to one out of 10,000.

The newest addition to Hollywood screen circles is 21 years of age. She is of Gypsy parentage, her father wandering over Europe with a violin. She has had a little stage and screen experience in Europe.

THE SENTIMENTALIST

Regularly each week he arrives in New York from the Chicago stockyards with a trainload of live cattle for New York City abattoirs. Althought this has been his business for years, he says that he dreads each journey as much as the chaplain must dead his walk with a doomed man to the scaffold. S. James Clark is a sentimentalist. While his occupation would seem to belie it, he is a man of exceeding tenderness. He is responsible for many reforms in the transporting of cattle, and is always ready to raise his voice and invoke the law against inhuman treatment of the animals destined for slaughter. After he has delivered his charges, Mr. Clark heads for the libraries and museums of Manhattan so he may for a time forget his strange occupation.—[New York Correspondence Philadelphia Ledger.

The champion Irish wolf-hound, Shanganaugh, that recently won the first prize at a show in San Francisco, is said to be the world's largest dog. When standing on his feet he measures 8 feet 2 inches.

Statistics of life insurance companies show that the ratio of suicides to population last year was largest in San Diego and smallest in Brooklyn.

WILD PARTY RAIDED

Three Boys and Two Girls Plead to Vagrancy Charges

Charged with vagrancy as participants in a wild party, five young men and women yesterday were taken before Municipal Judges Richardson and Bullock. They entered pleas of guilty and three of them were sentenced to jail or given heavy fines, sentence in the other cases being delayed.

The quintet was arrested Saturday night by Officers Rice and Rambeau at 946 North Willcox street when the officers investigated reports of neighbors that an extremely wild party was in progress. The officers in turn reported the five men and women in various stages of dishabille and intoxication.

Appearing before Judge Richardson on vagrancy charges, Stanley Riggan, Mulford Kent and Howard McCoy, all young boys, pleaded guilty as charged. McCoy was fined $200 or sixty days in jail, while the other two were given straight jail terms of fifty days each.

In Judge Bullock's court, Kathleen Griffith and Laura Riggan also pleaded guilty and on their request time for sentence was set for tomorrow afternoon.

RABBI WILL STAY

Isaacson to Retain Charge of Free Synagogue

Coming to Los Angeles as a guest minister three weeks ago, Rabbi Isadore Isaacson of the Temple Israel, Hollywood's free synagogue, has decided to accept the offer of the board of trustees of the church and remain here.

"I feel that there is a greater opportunity for service in Hollywood than elsewhere and for this reason I have resigned the pulpit of the Sioux City (Iowa) synagogue I occupied for some time," explained Isaacson.

The Temple Israel is known as filmland's synagogue because a majority of its congregation comprises members of the motion-picture industry. The church was organized but a few months ago and since its inception it has grown steadily. It is the only free synagogue in Hollywood.

Learn how you can make money from an acre of ground—the Farm and Orchard Magazine of the Los Angeles Sunday Times.

Improve Breakfasts this delectable way

Here are some suggestions that will make the men folks look forward to breakfast with new relish. Try them tomorrow morning!

Serve cereals with Boyden's Honey—it makes them deliciously different. Pour its golden goodness over waffles, hotcakes, toast and muffins piping hot. Use it to sweeten grapefruit, oranges and other fruit. Put a little honey on broiled bacon or ham for a delectable flavor of the sugar-cured variety. Sweeten chocolate or tea with Boyden's Honey.

Breakfasts served this way are *healthful* as well as delicious. Boyden's Pure Honey is a wholesome food. Easily digested, it contains valuable minerals and energy giving carbohydrates.

Your grocer has Boyden's Honey—expertly blended from the sage and clover honey to appeal to *every taste.* 100% PURE just as Nature and the bees made it.

Special at Your Grocer's
Large 33-oz. jar BOYDEN'S HONEY 49c

BOYDEN'S HONEY
Uniform Blend—it's Pure
FREE Recipe Folder. Write to L. Boyden Co., Los Angeles

House Hunting Made Easy Through Times Ads

Perfect at the table and for cooking

There's no other margarine like

Nucoa
NUT MARGARINE
One of the Best Foods

Nucoa stands alone—the finest margarine that can be made, eaten and enjoyed by more families than any other.

There's no other margarine like it—in flavor, in purity, in food value and vitamins.

Nucoa is made of the finest ingredients money can buy in great modern sunlit workrooms. It is made for **quality**, packed for **quality**, delivered direct to your grocer for **quality**. A quality product through and through. Don't accept substitutes for Nucoa—**look at the carton.**

"There is only one Nucoa"

Now twenty-five cents everywhere

This delicious salad is quickly made. Peel and slice oranges and combine with diced bananas, stoned dates and quartered marshmallows. Arrange on crisp lettuce, and sprinkle with sugar.

Easterners Demand These Oranges

You'll prefer them, too. Get a dozen today from your Los Angeles grocer. He has them at reasonable prices.

Easterners by the millions demand oranges that are trade-marked "Sunkist" directly on the fruit and on the wrapper.

You, too, should specify them when buying in Southern California, because Sunkist Oranges have the same high quality wherever they are sold.

Most Los Angeles and suburban dealers have them. Order some today. Enjoy as fine an orange as any Easterner can buy.

The better California Oranges are marketed through the California Fruit Growers Exchange, representing 11,000 grower members, world's largest shipper of citrus fruits.

The higher grades are labeled "Sunkist" on the wrapper and on the skin of the fruit. Rigid standards of selection make them uniformly good.

To be sure of getting
California **Sunkist** *Oranges*
of Uniformly Good Eating Quality
Look for the Trade-mark
on the Wrapper
on the Fruit

The Aristocrat of all Crackers.
Like a flaky piece of pastry.
A new Cracker that's better.
With Soup
With Salad
With Fruit Cocktail
With Cheese
With Milk
With Tea
—Any way they're better.

BISHOP'S

In Los Angeles 39 Years

SALAD WAFERS

BISHOP & COMPANY

Early Shopping Food Pages

Buy your household needs when the week is young! Prices are better then and the goods are fresh and complete.

Shop early in the week! It will save you time and money and you will avoid the week-end crowds.

[...]t Now in [...]licious Foods

[...] table, you can now [...] tasteful foods, vitalized by [...] delightful yeast concen[...] common meals become [...] invigorating.
[...] a bit of VEGEX to salads, [...] soups, vegetables, stews, [...] sandwiches. The improve[...] taste is astonishing.
[...] is autolized yeast—i. e., life [...] of the yeast with the cell walls [...] It has no yeast taste what[...] a meaty nut-like flavor. Mil[...] people who are not ill would [...] more vigor if their bodies [...] the quantity of vitamins [...] VEGEX supplies the [...] laxative and life-giving [...] B values of yeast in delicious [...]

[...] 15c Introductory Offer
[...] the great health values [...] into more homes, this week, [...] this special offer—a jar of [...] and the book, "Food and Life" [...] for 15c. Ask your grocer [...] Money back if not more [...]
[...] book contains discoveries [...] and 60 recipes for appetizing [...] to build strength and vigor; [...] fatigue; (3) to promote [...] (4) to prevent goitre due [...] deficiency and to supply Vita[...] nerve and gland functioning; [...] avoid constipation and certain [...] Complete directions [...] yet appetizing cookery. [...] grocer or druggist should be [...] him to get this special offer [...] his jobber or

[...]ICIOUS FOOD [...]OR DRINK
[...]EGEX
[...] in Vitamin B
[...] GROCER OR DRUGGIST

[...]mprove [...]eakfasts [...] delectable way

[...] at Your Grocer's [...] 49c

[...]YDEN'S [...]ONEY

A genuine Acidophilus [...]duct especially rec[...]mended by physi[...]ans for intestinal [...]

ADOF-LUS MILK
L. A. CREAMERY CO.

[...]se Hunting Made [...] Through Times Ads

[...]usewives Attention

[...] Crackers. [...] pastry. [...] better.

[...]etter.

[...]ears

[...]RS

SAWTELLE HAS FIREBUG HUNT

Armed Guards Increased to Balk Incendiarism

Two More Blazes Attributed to Demented Person

Orders Issued for Seizure of Prowlers at Night

Convinced by strong evidence that a firebug is operating at Sawelle Soldiers' Home, endangering the lives of more than 3000 veterans, some of them war cripples, the armed guard there has been strengthened greatly, according to Gov. Hadley of the home. Patrols armed to handle any emergency are being maintained to watch all buildings following two blazes believed to be incendiary, discovered and extinguished by the home fire department since the burning last Thursday night of the main mess hall.

It was revealed yesterday that an attempt had been made late Saturday night to set fire to the chapel, Wilshire Boulevard and Bonsall avenue. Piles of papers were found in the corridor, also outside the building, where the fire was started, and oil-soaked waste and papers had been placed on each side of a sound-proof wall which separates the Catholic and Protestant services.

ORDERS ISSUED

The building, an old frame structure erected in 1900, was saved by quick action of the volunteer fire brigade at the home.

The third blaze started in Barracks No. 8 shower room, and investigation convinced the authorities that this attempt also was of incendiary origin. Home authorities immediately took steps to check further attempts, and orders were given to seize all suspicious characters in the grounds, particularly after nightfall. Officials worked as quietly as possible in an effort to avoid unnecessary alarm among old or crippled veterans.

"It looks like the work of a firebug," Gov. Hadley said yesterday. He estimated the loss last Thursday night, when the main mess hall was destroyed, at about $150,000. The building was appraised at $85,000 in the 1926 report, and baking, cooking dining-room and other equipment was a total loss. The governor believes that this fire, while at first attributed to defective wiring, also may have been the work of a firebug.

OTHER THEORIES

One theory expressed yesterday at the home was that Gov. Hadley's strict enforcement of regulations against drunkenness and other vices, resulting in severe disciplinary measures, may have led some crank to seek revenge by firing the buildings. Another was that some veteran, shell shocked or partially insane, has turned into a fiend who finds irresistible excitement in spectacular blazes.

Gov. Hadley declared that precautionary measures against further incendiarism will be maintained, and that a thorough investigation of evidence connecting up the three fires with a firebug is being made by the home officials.

Matters of importance to the Sawtelle institution will be taken up this week, starting this morning, when the national board of governors convenes here for its annual meeting. This board is made up of the governors of the ten national soldiers' homes in the country.

GLENDALE HOLDS SUSPECT

GLENDALE, March 28.—J. Dixon, 25 years of age, believed to be wanted in Los Angeles, was arrested today on suspicion of burglary. He will be turned over to Los Angeles police tomorrow.

COLLEGIANS PREPARE REVUE

Press Club Essays Ambitious Skit

U. C. Vode Trio

Left to right—Wally Halstead, Bud Ralston, Dot Hill rehearsing steps.

A STUDENT cast of 125 members, seventy of them co-ed chorus girls, is going through daily rehearsals at the University of California at Los Angeles, where the Blue and Gold edition of the annual Press Club Vode is to be staged Thursday, Friday and Saturday evenings.

This year's "Vode," sponsored by the Press Club, honorary journalistic organization at the university is the most pretentious one ever attempted at the university, and is in the form of a musical revue consisting of twenty-five scenes.

The revue is written, staged and directed entirely by students. Bud Ralston, president of the sophomore class, is director. Music for the production is by Carrol Huxley and Gene Quaw, composer of a number of popular song hits. Dances are under the direction of Melba Cornell.

Principals in the large cast are: Bob Robinson, Audrey Brown, Vic Beall, Gene Stone, Franklin Pierce, Virginia Watson, Charles Prevend, Homer Canfield, Gail Ericksen and Mercedes Vreeland.

Spring Fever Bit Him and He Bit Maid

Spring descended upon Beverly Hills with a bang Sunday. As a result yesterday, Berle Adams, 20 years of age, colored bootblack, was in the Beverly Hills jail serving a thirty-day sentence and Mattie Alexander, his sweetheart, was nursing a badly bitten cheek.

The trouble all began when Adams took his girl friend for a stroll through the park, according to the story he told Justice Strelinger.

"What were you doing with the girl?" the judge asked.

"Why, we was jest neckin' a little, judge," Adams answered.

"But why did you bite her?"

"Ah, don't know, judge. Guess it was too much spring time. I just felt full of hell."

At this point Miss Alexander interrupted the questioning. "He just up and bit me on the cheek, judge. That boy didn't have no call to do it at all." The girl exhibited her left cheek, which plainly showed the marks of a perfect set of ivories.

Justice Strelinger examined the marks carefully and then compared them with Adams's gleaming white teeth.

"Spring has come and gone," he said. "Thirty days in jail."

James Oviatt to Seek Dress Ideas in Europe

James Oviatt, president of Alexander & Oviatt, soon will leave for Europe to obtain creative ideas in men's dress. Mr. Oviatt believes that men's dress is approaching an era of specialization, in line with other branches of business.

He expects to return with some unique ideas, based on recent developments of styles in European centers.

FAMOUS PLAYERS SIGNS KENT AGAIN

Sydney R. Kent, general manager of the Famous Players-Lasky Corporation, yesterday signed a new contract to remain with that organization for five years after the expiration of his present contract. That announcement, received here from New York, emphatically denies recent rumors abroad in the film capital that Kent is soon to leave the organization. Kent has been with the corporation for several years. His present contract has eighteen months more to run. This binds him to the company for six years and six months from the signing yesterday.

ATTORNEY SUSPECTED OF FORGERY

Victor Jacobsen Arrested on Charge of Defrauding Clients in Auto Suits

Accused of defrauding clients in settlement of damage actions, Victor Jacobsen, 28 years of age, an attorney living at 5141 Fountain avenue, was arrested yesterday by Detective Lieutenants Wilson and Cross of the forgery detail on suspicion of forgery, police reported.

According to the officers, Jacobsen sought out persons who were the victims of accidents and offered to represent them in the recovery of damages. He then, it is charged, would endeavor to negotiate a settlement with the company insuring the defendant and would forge his client's signature to the settlement check, paying the client only part of the amount.

Five asserted instances of this are complained of, the officers said. In one case, they declared, Jacobsen signed the name of Juan Garcia to a check for $375, and to another check he signed the names of Arthur J. Lee and William Resnick. In both instances, it is charged, he paid over only part of the amount of the checks. Both checks were on the Union Auto Insurance Company.

In none of the asserted cases, according to police, did Jacobsen hold out more than $200.

Students Seek Board Cash for Swimming Pool

A swimming pool bought with their own money has been the aim of Los Angeles High School students who have been accumulating a fund to be used for that purpose since 1914. Now they have $30,000 on hand and have appealed to the Board of Education for an equivalent sum to complete the structure.

The request, presented through E. W. Oliver, principal of the school, was made to the Board of Education last night. It was recommended that an investigation and estimate of the cost of such a structure be made by the business department.

The June graduating class for Los Angeles High School is expected to be the largest in its history. An application for the use of the Shrine Auditorium for commencement exercises has been made to the Board of Education and the request approved.

WIFE ASKING DIVORCE FAINTS DURING TRIAL

While she was being cross-examined during trial of her suit for divorce, Mrs. Mary E. Easton, wife of Charles M. Easton, attorney, fainted on the witness stand in Judge Moncur's department of the Superior Court yesterday, and the proceedings had to be halted for twenty minutes while she was restored.

The action has been on trial several days, being hotly contested. Mrs. Easton named Mrs. Stella Riddle as the woman for love of whom Easton urged her to get a divorce. Easton, however, denied her charges and filed a cross-complaint asking that a decree be awarded him on grounds of cruelty, charging that Mrs. Easton had chased him from the house with efforts to choke him, and had turned the hose on him while he was attempting to flee in his automobile.

AUTOS STOLEN

The following cars were reported stolen in the past twenty-four hours from the streets of Los Angeles by the auto theft bureau of the Southern California Automobile Club:

Marmon sedan, 1-289-143; Oakland sedan, 233-414; Buick roadster, 405-666; Ford coupe, 1-291-869; Ford roadster, 718-333; Chevrolet touring, 1-320-591; Studebaker special, 982-106; Moon coupe, 1-071-853; Ford roadster, 1-317-451; Buick brougham, 750-156; Packard touring, 948-697; Chandler sedan, 1-308-662; Overland touring, 1-344-075; Ford touring, 833-456; Ford roadster, 1-053-505.

AN ALL-WEEK MARKET!

Astonishing FOOD BARGAINS—hundreds of them—will greet you every day in the week at the Grand Central Public Market. For example, tons of the freshest, tenderest asparagus in Southern California are now on display as low as 20 cents per pound.

One hundred other meat, fruit, vegetable and other food bargains that will fill your daily larder and save you a lot of money besides.

One hundred thousand customers every day in the week is the reason of our enormous turnover and LOW PRICES.

Grand Central Market
Broadway to Hill — Between 3rd & 4th — See Your Bills Reduced
C. A. Goss, General Manager

You Pay
No more, no less . . . but Quaker Oats has the flavor

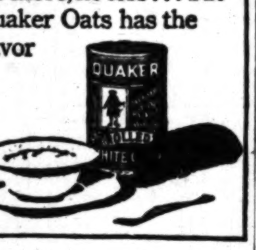

THE difference in breakfast oats is in their flavor. The price mostly is the same.

Millions demand the Quaker brand because of its toasty, wonderful flavor. For flavor is the important point in food.

Some 50 years were spent perfecting that famous Quaker flavor. Once you taste it, you are spoiled for ordinary oats.

Quaker milling, too, retains much of the "bulk" of oats. And that makes laxatives less often needed. Protein, carbohydrates and vitamines and "bulk" are thus combined to make Quaker Oats an excellently balanced ration.

Get Quick Quaker (cooks in 2½ to 5 minutes) or Quaker Oats today at your grocer. See how much finer tomorrow's breakfast will be than today's.

Quaker Oats

SAFEWAY STORES
DISTRIBUTION WITHOUT WASTE

The Meaning of Our Motto

Our Motto, as you have probably noticed, is: "Distribution without Waste." Perhaps you have wondered what we mean by this. It means just what it says. We strive to distribute the necessities of life—as nearly as it is humanly possible to do—without waste. By the introduction of modern economical methods we have been able to eliminate many wasteful and expensive practices in the retailing of foods—practices which formerly laid a heavy burden on the shoulders of the consumer. Through dealing in such vast quantities, we are able to avoid many customary profits and find and correct most of the usual causes of waste. These are some of the reasons why we can and do consistently sell high quality foods at such uniformly low prices. Compare these values.

Tillamook Cheese 2 lbs. for 55c

Highway Brand Macaroni, Spaghetti, Noodles 2 Pkgs. for 15c

Canned Goods Feature

Pears — Oak Glen Brand
Large Can—2½ 28c
A combination of these pears with cottage cheese and 1000 Island Dressing makes a delightful salad.

Sliced Pineapple — Safeway Brand
No. 2 Can 20c
No. 2½ Can 25c

Tomatoes — Oak Glen Solid Pack
No. 2 Can 13c
No. 2½ Can 17c

Preferred Peas — Safeway Brand
No. 2 Can 20c

Corn — Oak Glen Country Gentleman
No. 2 Can 2 for 35c

Heinz Ketchup
3 Small Bottles FOR . . . 49c
2 Large Bottle FOR . . . 49c

Cherry, Raspberry, Strawberry, Lemon, Orange JELLO 3 for 23c

Chocolates
Equal quality to those that sell at a much higher price, but are packed in 5-lb. plain boxes
2 lbs. for 55c   5 lbs. for $1.35

TUNA
(HIGHWAY BRAND)
2 for ½'s—this week 25c

Chicken of the Sea Tuna
¼'s 12½c   ½'s 20c   1's 37c

Quaker Oats 22c
Quick or Regular   Large Pkg.

Used Autos Now Easy to Buy!

The selection of a good used car—whatever make or model—is a simple task—just consult—

TIMES WANT ADS

MISS GARBO SIGNS NEW CONTRACT

Metro-Goldwyn-Mayer Star Due for Immediate Return to Work

Greta Garbo, screen star, whose recent difficulties with her employers, the Metro-Goldwyn-Mayer Corporation, almost led to her retirement from the screen, has fixed up her troubles with that company and has signed a new five-year contract, under which she will return to work at once. This was learned at the studio last night.

GRETA GARBO

Miss Garbo was withdrawn from the cast of a picture a few months ago. The studio officials announced she had grown "temperamental" and would not work. Miss Garbo stated the company was trying to force her to sign a new contract against her will.

Several months of negotiation between studio officials and Milton J. Cohen, Miss Garbo's attorney, followed. Then the negotiations, which were closed yesterday, were taken over by H. E. Eddington, Miss Garbo's new manager.

Miss Garbo will return to work at once, it is said. She will be given good parts and, it is understood, a satisfactory salary increase.

ORNAMENTAL POSTS URGED

The Board of Public Works has recommended to the City Council that ornamental lighting posts be installed on Livonia street from Pico street to Lark Ellen Circle, on Hyperion avenue, from Sunset Boulevard to Ettrick street, and on Colorado Boulevard from Vincent avenue to Royal Drive.

EVIL ONE IS COMING TO SCREEN

Adolphe Menjou as Satan in Griffith Picture Will Tempt Mortals

The devil is going to be in our midst!

Satan-like, he has masked his real identity in the personality of a very charming, handsome, wealthy man with pleasing manners. Further than that he is often seen in the company of very beautiful women, whom he willingly introduces to anyone desirous of meeting them.

Such is the character of Adolphe Menjou, who portrays the new kind of Satan created by Marie Corelli in her novel and interpreted by Menjou in D. W. Griffith's screen version of "The Sorrows of Satan," which opens at the Million Dollar Theater tomorrow at 11:45 a.m.

Ricardo Cortez, Carol Dempster and Lya de Putti are the other three featured players, in characters whose destinies are dramatically altered by the temptations of the Evil One.

Frank L. Newman is putting the finishing touches to his symbolic prologue, which was inspired by the opening scenes of the picture showing the ejection from heaven of Lucifer.

KENTUCKY IS LUCKY FOR DOROTHY YOST

"Kentucky seems to be my lucky State," declares Dorothy Yost, F.B.O. scenarist, "and the nice part about it is, my own family tree grows lustily in the Blue Grass country."

Miss Yost made this comment in referring to the scenario on which she is now engaged, the adaptation of Larry Evans's story, "Down Our Way," which is a story of the Kentucky hills.

Her first success was won in Fox Films version of "Kentucky Pride," a race-horse drama; another outstanding hit is her Warner Brothers film, "The Hills of Kentucky," starring Rin-Tin-Tin.

DE MILLE, LA ROCQUE MAKE UP

C. Gardner Sullivan Brings About Sweetness and Light; Marietta Millner Will Play Western Girl; Warners Assign Jason Robards

BY GRACE KINGSLEY

Whether C. Gardner Sullivan had anything to do with it or not, the fact remains that ever since the writer-producer brought Cecil B. De Mille and Rod La Rocque together on a conference regarding a Sullivan production, complete amnity seems to have been restored in place of what was reported to have been a ruction and a break between producer and star.

C. GARDNER SULLIVAN

C. Gardner Sullivan will produce, for the Cecil B. De Mille studios, the next Rod La Rocque starring vehicle. Which ends at least one chapter of the popular star's volume of difficulties with the De Mille organization with which said star has been warring in the courts.

La Rocque's new story will be A. Conan Doyle's "The Adventures of Brigadier Girard," scenario by Douglas Doty. It will be remembered that it was Sullivan who made "Gigolo," said to be La Rocque's greatest starring vehicle to date. Much was made at the time of La Rocque's appearing in "The Cruise of the Jasper B" under another production head, of his dissatisfaction with the breaking up of the La Rocque-Sullivan combination, which had proved so successful.

While rumor had it that Julia Faye might play Rod's lead, I learned yesterday that Julia is going to New York for personal appearances with "The King of Kings," whence she is to go to Chicago to address a sales convention. Rod and Sullivan are looking for another big name in the studio to play opposite him. Donald Crisp will probably direct.

Though the making of "Brigadier Girard" is, to all intents and purposes, merely a truce between star and company it was whispered to me that it is expected that Rod will be made so happy that he will perforce forget his difficulties with the studio, and will remain to work out his contract.

Marietta Millner's Role

Marietta Millner, the German beauty, whose arrival in Hollywood from Berlin last week was the signal for bonfires on the hilltops and pieces in the papers, is to play a typical American girl in a typical American picture.

She has been cast as the heroine in "Drums of the Desert," the Zane Grey story, which Paramount will produce under direction of John Waters.

Warner Baxter is the hero opposite Miss Millner, and the cast will include Ford Sterling, George Irving, Bernard Siegal, Guy Oliver, Willard Hurley and Wallace MacDonald.

The company has left for a location on the Arizona desert near Tuba City, where the first two weeks of shooting will be done.

Casting these foreign beauties in American westerns seems to be a penchant of the producers. Arlette Marchal, the French girl discovered by Gloria Swanson in "Sans Gene," and who was brought to America by Paramount, played the lead in "Forlorn River," opposite Jack Holt, it will be remembered. Miss Marchal is now playing a French girl in "Wings."

Miss Marchal was originally selected for the role given Miss Millner, but her engagement in "Wings" conflicted.

Jason Robards In It

The success of Jason Robards in the rough portrayal of the coal-mining hero in "White Flannels" has led Warner Brothers to cast the young featured player in the leading male role of "Irish Hearts," in which May McAvoy will star.

JASON ROBARDS

In this vehicle Robards will again have a role offering him every opportunity for a display of his emotional talent. He will appear as a down-and-out prize fighter, attempting a comeback as a section hand.

Warner Richmond, who appeared as Robards's pal in his last picture, will in "Irish Hearts" play the important characterization of rival for Miss McAvoy's hand. The story will, by the way, give May one of the most appealing parts of her career, the story dealing with the adventures of a daughter of Erin in New York and Ireland.

Byron Haskin will direct the picture, which Graham Baker scenarioized.

Others in important roles in the picture are Walter Perry, Kathleen Key, William Demarest and Walter Rogers.

John Boles May Do It

John Boles, who is to play opposite Gloria Swanson in her first United Artists picture made in the West, may possibly be also Mary Pickford's leading man in her next United Artists effort, it became known yesterday. Boles arrived yesterday on the Sunset Limited from New York. Gloria Swanson and Thomas Allen Moore, vice-president of the Swanson company, met the leading man at the train.

Gloria Swanson

If arrangements can be made whereby the time can be arranged, it is likely that Boles will have the leading male roles opposite both the above named stars.

Miss Swanson is not certain as to what her next vehicle will be.

"I have two stories, and whichever one is finished first, that one I will do," explained Miss Swanson.

"The Battalion of Death," showing the life of a woman in the famous women's battalion active in the early Russian Revolution during the World War, is one of the stories. Miss Swanson feels that this will give her probably the greatest acting opportunity of her career.

Albert Parker will direct whichever story Miss Swanson selects.

Janet Gaynor Departs

Having completed her leading feminine role in "Seventh Heaven" for Fox, Janet Gaynor is, she thinks, entitled to a vacation. And while it would be natural for a California paper to like to announce that Miss Gaynor was going to Del Monte or Coronado, a love of truth compels us to admit that Miss Gaynor is going to Florida. However, she explains carefully that that is her home State, so we have to forgive her. Miss Gaynor, to be specific, is going to spend a month at her home in Jacksonville, returning only in time for the opening here of "Seventh Heaven," which will be somewhere around May 4.

JANET GAYNOR

Richard Tucker Signs

Richard Tucker, you will be glad to know, has been cast for a perfectly splendid role in Florence Vidor's current starring vehicle for Paramount, called "The World at Her Feet," with Luther Reed directing.

So well has Tucker acquitted himself before the Paramount cameras that this is his third consecutive Paramount picture. In the present picture he will play the third angle of the triangle, in a marriage problem story.

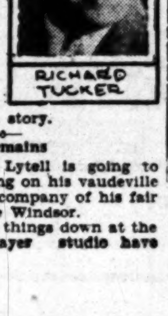

RICHARD TUCKER

Claire Windsor Remains

After all, Bert Lytell is going to have to worry along on his vaudeville tour without the company of his fair young wife, Claire Windsor.

Those mean old things down at the Metro-Goldwyn-Mayer studio have ordained that Miss Windsor is to remain and make another picture, instead of allowing her to traipse across the country to spend a few days with Lytell. It is likely she will play the lead in Col. Tim McCoy's next starring vehicle, although she has also been mentioned as the possible lead in Jack Gilbert's "Twelve Miles Out."

Monte Blue's Cast

The cast which will support Monte Blue in his next Warner Brothers picture, "The Black Diamond Express," was announced yesterday by Jack L. Warner.

EDNA MURPHY

Edna Murphy, as already stated, will play the leading feminine role, and others in the cast will be Claire McDowell, Myrtle Stedman, Carroll Nye and J. W. Johnson.

The railroad story is to have new backgrounds as well as novel story angles, stated Warner. In order to secure novelty of atmosphere, the entire company, which Howard Bretherton will direct, will leave for the interior of Mexico early next week, there to shoot the dashing railroad scenes in virgin territory. The country surrounding the location is that wild stretch of Northern Mexico which figured so prominently in the newspapers several years ago when Villa hid himself there after his marauding exploits.

Monte Blue deserves the prize for leading pioneering expeditions into new screen territory. For "The Limited Mail" he went with his company to Royal Gorge, which had never before been photographed; for "The Brute" his troupe penetrated portions of Death Valley never traversed by a film company, and now he is going even farther afield for "The Black Diamond Express."

Marshall Neilan Comes Home

Marshall Neilan and his wife, Blanche Sweet, have returned from New York, where they went a few weeks ago to look for story material.

As a matter of fact, Neilan had hoped to purchase the film rights to one of the new plays, but when he reached New York he found that either the plays were already tied up or were not of the sort that would make good pictures.

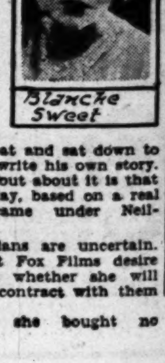

Blanche Sweet

So yesterday he took off his coat and sat down to his typewriter to write his own story. All we could find out about it is that it is a modern play, based on a real incident which came under Neilan's observation.

Miss Sweet's plans are uncertain. It is known that Fox Films desire her services, but whether she will sign a long-term contract with them is problematical.

She says that she bought no

—WHAT TO DO—
WHEN YOU NEED TO STORE YOUR HOUSEHOLD GOODS
—piano, automobile, trunks, rugs, victrola, paintings and silverware—office records—
—RELY ON BEKINS SERVICE—
You should no more think of leaving valuable furnishings unguarded in your home than you would think of leaving money or precious jewels.
More and more people depend on Bekins Safe Storage—while away on a business or pleasure tour—when the new home is not quite ready—when plans for permanent residence are uncertain for one reason or another.

—WHAT TO DO—
RATHER THAN SELL FURNITURE "SECOND-HAND"
—RELY ON BEKINS SERVICE—
IT'S POOR ECONOMY TO SELL HOUSEHOLD GOODS just because you are temporarily not in need of them—you not only suffer loss in the ridiculously low price you sacrifice them at, but you need to pay a regular price when replacing them. HOW MUCH BETTER TO STORE YOUR GOODS IN ONE OF BEKINS FIREPROOF DEPOSITORIES.
YOU CAN HAVE OPEN OR PRIVATE LOCKED ROOM STORAGE
It is optional with you as to which you prefer—We provide the same careful service—tho in some cases where our judgment is asked, we recommend one against the other.
RATES FOR EITHER STORAGE ARE REASONABLE.

SPECIAL STORAGE FACILITIES FOR
—Pianos, victrolas, etc. (even temperature — instruments covered);
—Trunks and luggage (conveniently accessible racks);
—Rugs (individually rolled and shelved in anti-moth room);
—Paintings (carefully hung and cared for);
—Silverware and other valuables (placed in special vault);
—Office Records (conveniently accessible space);
—Automobiles (proper attention to tires, batteries, etc., and cars individually covered).
—YOU MIGHT AS WELL HAVE BEKINS SERVICE, REMEMBER IT COSTS NO MORE.

BEKINS SPECIAL LOW RATE INSURANCE POLICY
on household goods in storage or in transit. At as low a premium rate of 5c to 6c per $100 valuation per month you can insure against the following:
—Fire, lightning, explosion, windstorm, tornado, cyclone, rain, hail, snow, cloudburst, earthquake, theft, tidal wave, overflowing rivers, collapse of building, fall of elevator, wars, riots, strikes, bursting pipes, sprinkler leakage and collapse of tanks.

—WHAT TO DO—
TO SAFEGUARD WEDDING PRESENTS
—RELY ON BEKINS SERVICE—
Do not let worries about precious gifts mar the honeymoon—Have the wedding presents placed in care of Bekins Depository and Vaults—We will pack and store them perfectly safe—awaiting your return.

JUST MARRIED

—WHAT TO DO—
WHEN YOUR UPHOLSTERED FURNITURE, RUGS, DRAPES, Etc., NEED FUMIGATION AGAINST MOTHS AND OTHER INSECTS
—RELY ON BEKINS SERVICE—
Our special gas-fumigant absolutely destroys all moth life [including egg and larvae] without damage to most delicate fabric. JUST PHONE US AND OUR REPRESENTATIVE WILL GLADLY CALL TO EXAMINE YOUR FURNISHINGS AND GIVE YOU AN ESTIMATE OF COST—there's no obligation.
—Do not run the risk of moths destroying expensive furnishings.—BEKINS MOTH DESTROYER SAFEGUARDS AGAINST LOSS.

—WHAT TO DO—
WHEN YOU NEED TO TRANSFER BAGGAGE, SALESMAN'S SAMPLE TRUNKS, ETC.
—RELY ON BEKINS SERVICE—
—REMBER THIS SUPERIOR SERVICE COSTS NO MORE

—WHAT TO DO—
WHEN YOU NEED TO MOVE ANYWHERE IN CALIFORNIA
—RELY ON BEKINS SERVICE—
BEKINS VAN LINES—

-of course it costs no more for BEKINS service -and think of all that BEKINS facilities resources and experience mean when you need to move, ship, pack or store your household goods

—RELY ON BEKINS SERVICE—
—REMBER THIS SUPERIOR SERVICE COSTS NO MORE

BEKINS POOL CAR SHIPMENTS

—WHAT TO DO—
WHEN YOU NEED TO SHIP HOUSEHOLD GOODS ANYWHERE
—RELY ON BEKINS SERVICE—
(We maintain affiliations in all principal cities.) Phone for Bekins Representative for advice on how best to ship—
BEKINS POOL CARS—your goods are pooled with others in a car AT LESS THAN REGULAR FREIGHT RATES. REDUCED FREIGHT RATES ON FURNITURE, AUTOMOBILES, ETC.

—WHAT TO DO—
WHEN YOU NEED TO PACK OR BOX HOUSEHOLD GOODS FOR STORAGE OR SHIPMENT
—RELY ON BEKINS SERVICE—
Bekins Specially trained packers safeguard your china, bric-a-brac and other household goods. We are also well equipped to box your piano and automobile for shipment.
GREAT CARE IS USED TO PROVIDE MAXIMUM PROTECTION WITH MINIMUM COST TO YOU FOR LABOR AND MATERIALS.
—You might as well have BEKINS SERVICE—it costs no more.

—WHAT TO DO—
WHEN YOU NEED TO MOVE HOUSEHOLD GOODS PIANOS—SAFES OFFICE FURNITURE, Etc.
—within the city—
—RELY ON BEKINS MOVING SERVICE—
Just phone for Bekins Representative for Estimate.
In California we maintain over 100 weatherproof motor vans as well as open trucks all amply supplied with clean, sanitary pads and quilts to protect your goods.
Courteous Movers who are thoroly experienced in handling furniture are provided.
LOOK FOR BEKINS BIG WHITE VANS.

—WHAT TO DO—
WHEN YOU NEED TO MOVE ANYWHERE IN CALIFORNIA
—RELY ON BEKINS SERVICE—
BEKINS VAN LINES—provide rapid and safe transit for household goods, pianos, office and other furniture, anywhere along Coast or Valley Highways from Santa Rosa, Sacramento to San Diego and way points, as well as 30 miles on either side of highways.
BEKINS RATES AND OPERATION GOVERNED BY CALIFORNIA STATE RAILROAD COMMISSION—
—Remember you might as well have BEKINS SERVICE—
IT COSTS NO MORE

BEKINS BEKINS VAN LINES BEKINS VAN LINES

—WHAT TO DO—
WHEN YOU WANT LIFT VAN SERVICE—
BEKINS LIFT VAN SERVICE—your goods are loaded right at your door—LIFT VAN SEALED, hauled to freight yard, placed on railroad flat car, arriving at destination without extra handling.
LIFT VANS PROVIDED FOR SHIPMENTS ABROAD ANYWHERE. For special information consult our EXPORT OR IMPORT DEPARTMENTS.

BEKINS MODERN FIREPROOF DEPOSITORIES ARE MAINTAINED IN
Los Angeles
Hollywood-Beverly Hills
San Francisco
Oakland
Sacramento
Fresno
Portland
Tacoma
Seattle
Omaha
Sioux City
Vancouver, B. C.

—WHAT TO DO—
WHEN YOU NEED AN AUTHENTIC CITY MAP OF ANY CITY IN WHICH WE MAINTAIN OFFICES.
—Write, Phone or Call at nearest BEKINS OFFICE for FREE MAP OF CITY IN WHICH YOU ARE INTERESTED—
(No charge—No obligation.)

BEKINS CITY MAP

—WHAT TO DO—
WHEN YOU HAVE A CLAIM TO PRESENT AGAINST RAILROADS OR STEAMSHIP LINES FOR GOODS DAMAGED IN TRANSIT.
RELY ON BEKINS SERVICE
We maintain a special Claim Department for your convenience:

1335 South Figueroa St.
4th and Alameda Sts.
Phone WEstmore 4141
LOS ANGELES
SAN FRANCISCO, OAKLAND

BEKINS VAN & STORAGE CO.

8431 Santa Monica Blvd.
Phone GLadstone 4793
Hollywood-Beverly Hills
FRESNO SACRAMENTO

THE LARGEST ORGANIZATION MOVING SHIPPING PACKING STORING SINCE 1895 OF ITS KIND IN THE WORLD

Theaters—Amusements—Entertainment

FREE AUTO PARK
RESERVED SEATS FORUM
Wm BOYD in The Yankee Clipper
WITH ELINOR FAIR - JR. COGHLAN - JULIA FAYE - WALTER LONG
RUPERT JULIAN'S PRODUCTION FOR C. B. DeMILLE CORP.
SUPERVISION OF GARDNER SULLIVAN
MUSICALLY INTERPRETED BY LOU GOTTSCHALK
WILL ROGERS "IN DUBLIN" "PINAFORE" 25 ARTISTS
SEATS AT BIRKELS, MAY CO., ALL AGENCIES • NIGHTS 75¢ 1.10 1.65

THEATRE TICKETS
... AND TICKETS FOR ALL AMUSEMENTS
50 cents a ticket for service
GITTELSON BROTHERS
Biltmore Hotel MUtual 5225
6770 Hollywood Blvd. HOllywood 3131

WILKES' VINE ST. THEATER
BETWEEN HOLLYWOOD AND SUNSET BLVD.
MATS. THURS., SAT.
THE NOOSE
Downtown Box Offices: May Co., Broadway Dept.

WORLD'S GREATEST PAGEANT "HOW CALIFORNIA BEGAN." NOW PLAYING
The MISSION PLAY
NEW MISSION PLAYHOUSE SAN GABRIEL
BOX OFFICES: Alhambra 4130; TUcker
Prices 50c, 75c, $1.10, $1.65

BELMONT VERMONT AT 1ST
NOW! Geo. M. Cohan's "SO THIS IS LONDON"

Ends Friday! Mae Murray in 'ALTARS OF DESIRE'

TALLY'S
"NOBODY'S WIDOW"
LEATRICE JOY, CHARLES RAY

Hippodrome
7—Vaudeville Acts—7
BUCK JONES in "Whispering Sage"
Positively City's

EGAN THEATER FIGUEROA AT PICO
Better than "White Collars." Ask Your Naber
Mat. Wed. and Sat., 50c and $1.00
Nights, 50c to $1.50
APPLESAUCE

MAJESTIC
2ND BIG WEEK
THE GORILLA

TUESDAY MORNING.
Theaters—Amusements
METROPOLITAN
LAST 2 DAYS
Florence Vidor in "AFRAID TO LOVE"
with CLIVE BROOK - Jocelyn Lee
A Paramount Picture
BEN BLACK
JOHN FLINN presents MARIE PREVOST in Getting Gertie's Garter
with CHARLES RAY, SALLY RAND, HARRY MYERS, FRITZI RIDGEWAY
BLACK BOTTOM
LOEW'S
The TAXI DANCER
CRITERION
LOVE in its Blossom
JOHN BARRYMORE
WEST COAST UPTOWN
The WRONG Mr. WRIGHT with JEAN HERSHOLT
DOROTHY DEVORE
WEST COAST ALHAMBRA
PETER B. KYNE'S THE UNDERSTANDING
BURBANK THEATER Sixth and Main
"CUDDLE" Sparkling
MOROSCO
ONE of the
RIALTO
LOVES
JAMES
BELASCO
IS ZAT
WED. MAT. BEST
El Capitan HOLLYWOOD
WILLIAM FARNUM
THE FIRE
Miss FAY B
MRS. JIMMIE BARRY
"DR. ROCK"
ALIAS THE
HOLLYWOOD PLAYHOUSE

O'Brien in ...

Eugene O'Brien, successful ... Norma Talmadge ... is going to take a ... time ... statement ... O'Brien ...

George K. Arthur ...

The ... actor ... site ... tion ... ended.

George K. Arthur ... and ... Edwin ... the ...

On ... George ... to play ... "Clancy" ... shortly ... with ...

HOLMES HERBERT IS DOUBLY IN ...

Time ... making ... executive ... been ... claims ... Holmes Herbert ... tor was ... featured ... tion ... bery." ... George ... Added ... "The ... essitated ... the latter ... two ...

Since ... was ... in preparation ... sets and ... deemed ... expenditure ... Herbert's ...

DANCER TO ...

Dolores ... "What Price ... Circle Theater ... dom, ... become ... appeared ... at charity ... capital, ... society.

Theaters—Amusements—Entertainments

METROPOLITAN
BROADWAY AT SIXTH
LAST 2 DAYS — Doors Open 10:45 A.M.
Florence Vidor "AFRAID TO LOVE" with CLIVE BROOK—Jocelyn Lee—Norman Trevor. A Paramount Picture
ON THE STAGE: BEN BLACK in "WEDDING BELLS"

STARTS THURS.
John Flinn presents MARIE PREVOST in "Getting Gertie's Garter" with CHARLES RAY, SALLY RAND, HARRY MYERS, FRITZI RIDGEWAY
A Great Day, Folks! HAPPY EDDIE PEABODY — Banjo and All New Tunes—New Songs—New Fun— in "YANKEE ROSE" — A Jack Partington Presentation

BLACK BOTTOM CONTEST TONITE
Contestants from Venice, Egyptian, Cinderella Roof, El Patio, Arcadia and Americus Ballrooms.

LOEW'S STATE — BDWY. at 7TH
JOAN CRAWFORD, OWEN MOORE in "THE TAXI DANCER" — A Metro-Goldwyn-Mayer Picture
Fanchon & Marco's "Ali Baba Idea" — GENE MORGAN & HIS GREATER BAND

CRITERION — 7th & GRAND
LOVE in its blossom! PASSION at its height! L.A. PREMIERE
JOHN BARRYMORE in "THE BELOVED ROGUE" — United Artists Picture — JAN RUBINI and His Little Symphony

UPTOWN — WESTERN AVE. at 10TH
"THE WRONG MR. WRIGHT" with JEAN HERSHOLT
Master of Entertaining Syncopation ABE LYMAN AND HIS ORCHESTRA

ALHAMBRA — PETER B. KYNE'S "THE UNDERSTANDING HEART" — A Metro-Goldwyn-Mayer Picture

BURBANK THEATER — "CUDDLING CUTIES" — Sparkling—Musical—Merriment

MOROSCO — LAST WEEK! A Comedy every family should see. A LAUGH RIOT! Mats. Thurs. and Sat., 2:30.
"ONE of the FAMILY"

RIALTO — "LOVE'S GREATEST MISTAKE" with EVELYN BRENT, JAMES HALL • WM. POWELL

BELASCO — JAMES GLEASON and ROBERT ARMSTRONG in "IS ZAT SO" — WED. MAT. BEST SEATS $1

El Capitan — STARTING SUNDAY EVE. APR. 3 — WILLIAM FARNUM, ETHEL CLAYTON, IAN KEITH in "THE FIREBRAND"

Orpheum — ORPHEUM CIRCUIT VAUDEVILLE — Miss FAY BAINTER and MRS. JIMMIE BARRY — JED DOOLEY — "DR. ROCKWELL"

EDWARD EVERETT HORTON — TAYLOR HOLMES? CHURCHILL in "ALIAS THE DEACON" — HOLLYWOOD PLAYHOUSE

"NOOSE" HAS FINE CLIMAX

Heart Appeal and Sentiment Win Over Melodrama

Tearful Finish Adds Much to Vine-Street Play

Mack Thriller Concerns Bootlegging

BY EDWIN SCHALLERT

It's all in the last act, and it's great. You will have to possess an attitude of patience, perhaps, for certain other parts of "The Noose," but the old Willard Mick sentiment shines through at the finish, and lifts a melodrama of bootlegging, black-bottoming and all too obvious mystery hokum into the pure realm of humanness.

There were tears in the eyes and in the hearts of an audience that saw the presentation of "The Noose" last night at Wilkes's Vine-street Theater. There was interest for the play as a whole, but the genuine feeling was touched only before the ultimate curtain, and then it was touched earnestly and deeply, and in a way which the members of the audience will wish to remember.

"The Noose" is a new play from the eastern Broadway. It belongs to the current season there—is still playing, and past the fifth month of its run. It was adapted by Mack from a story by H. H. Van Loan, once identified with scenario writing hereabouts.

Locally, it is the second attraction at the Vine-street Theater, exclusive, of course, of the matinee performances of Eugene O'Neill's "All God's Chillun Got Wings," and it drew a large attendance for the premiere.

Mack has written a lot of action into the play. Some of it is crude in the Mack fashion. The dialogue occasionally lags for want of richness and even for humor of the more spontaneous sort, and the second act does not soar to a big melodramatic climax as one expects it to do.

Barring these faults, which may be remedied to some extent by building up the performance a little, the play presents a pleasant vista in retrospect. It is one of the type of theatrical attractions that give you the sense of being a trifle more satisfied with the general scheme of things for having seen it. The theme of regeneration, and generosity of spirit, come to the surface redeemingly and beautifully. There are also moments of acting and sincerity in acting that are unforgetably poignant and meaningful.

The plot situation in "The Noose" is fundamentally familiar. Events revolve around a youth condemned for murder, and center during two acts in the Governor's residence, where a reprieve is sought for him by his attorney and the wife of the Governor. Quite according to the usual rote in plays the youth refuses to confess his motive, but before the first act is over you can easily gather reasons for his silence that are tangible. In respect to being a mystery play at this point "The Noose" is not mystery play, nor possibly was it intended to be by its author.

The second act is a cut back to the scene of the crime showing its occurrence and the reason therefor. This act is inclined to be somewhat hitchy in its development, but there is a chance to improve its character by glossing over the defects in the performance.

By contrast with the two earlier acts, the third opens as a manifest surprise in character. Aside from a few trite lines, it is written much more effectively than either of the preceding. In fact, it is such fine writing as a whole, both in taste and subtlety, that one marvels that it could be linked up with the other two. Coming at the end it very fortunately brings a splendid climax and leaves stimulus for thought and conversation after the play is over—a quality than which nothing is perhaps more desirable.

Because of the peculiar climaxing interest in this play it may be termed one very well worth seeing indeed—entertainment in large part, but something infinitely more important in fine and at moments exquisite pathos.

The cast is very acceptable, particularly in the instances of Stanley Taylor as the boy, William Holden as the Governor, Ruth Renick as the cabaret girl and Walter C. Percival as the heavy.

Miss Renick's scene, when she comes to beg for the body of the youth whom she thinks has been executed, is one of singular emotion. I think it was the most brilliant gem in the performance. It discloses an amazing gain in Miss Renick's skill and talent. An episode that could have been made atrociously maudlin, she gave it with what was virtually the finest discriminating artistry.

Second honors undoubtedly belong to William Holden for a portrayal of manifest reserve as the Governor. The mysterious telephone call that saves the prisoner is played by him throughout the closing scene as something very subtly compelling. One is privileged, incidentally, to surmise very easily, when the courtain goes down, who was the quite conscious sender of the message.

Taylor has improved greatly since last I saw him. His transition from the sphinx-like youth convicted of murder to the spirited young chap battling for freedom from the domination of a gangster is very commendable. He gains a good share of sympathy. Of no less importance was the consistent work of Percival, as said gangster and bootlegger.

Had Pauline Crell's work as the Governor's wife measured up to a few final moments, her performance might have been more than acceptable. On the whole, however, it gave evidence of rather too obviously elocutionary a style.

Credits, among others, belong to Myles McCarthy, as the warden, Max Pollock, Mary Fisher, Lorrain Wyler, Fred Trowbridge and John Webb Dillon. The majority of these can be improved upon, as can the production in general. It was not much below par, however, for a first evening, and Mack's play is one that truly wins you before it is over.

OPTIMISTIC OUTLOOK ON "TALKIES," CLAIM

NEW YORK, March 26. (Exclusive) Commenting on the rumors which have folowed the decline in Warner Brothers' Pictures, Walter P. Rich, president of the Vitaphone Corporation controlled by Warner Brothers, says that the Vitaphone Corporation is running at capacity and is equipping at the rate of one theater daily.

"The business of the Vitaphone Corporation is exceeding expectations," said Mr. Rich. "Orders have been taken and contracts signed up to and including September for installation. With the full co-operation of the Western Electric Company we have equipped fifty-one theaters since the first installation of the Vitaphone last August. We have over 125 contracts on hand for installation."

United After Tribulations

Ricardo Cortez and Carol Dempster

With whom Adolphe Menjou plays the Devil in D. W. Griffith's "Sorrows of Satan," coming to the Million Dollar tomorrow.

PLAYS TO BIG ATTENDANCE

When "What Price Glory" ends its six months' run at the Carthay Circle Theater the first week in May, it will bid a fond farewell to Los Angeles and its environs until next year, for the Fox Films Corporation has decided to continue the production as a road show until that time. This means that it will only be shown in legitimate theaters for more than a year to come.

This "laugh-romance-thrill" picture has played to more than 400,000 people at the Circle and with the announcement that it is soon to close, the management is looking for a rush for seats for the closing weeks, largely because of the fact that the picture will never be seen anywhere else with the embellishments of Carli Elinor's musical score and Jack Laughlin's prologue.

These two are now busily at work laying the groundwork for the music and prologue that is to surround the Circle's next attraction, "Seventh Heaven," which Mr. Miller declares is going to be the most-talked-of picture ever shown in Los Angeles.

HAYES'S INTENSITY GRIPS AUDIENCE

Negro Tenor Exerts Mystical Influence by Ardor of Musical Emotions

BY ISABEL MORSE JONES

Roland Hayes held an audience in an intensity of listening that matched his mystic fervor of singing last night. He has a peculiar and haunting influence difficult to define. A dignity envelops him like a dark cloud, impenetrable, mysterious, arresting, and with it all his bearing is extremely simple and childlike.

Of the varied groups of classics, romantics, moderns and spirituals, the last two were easily the best. Three precious songs of Griffes and an English ballad of great charm created an unforgettable impression of sensitiveness. The ballad, a plowing song by Roger Quilter, revealed the possibility of a new field for Hayes. the folk song is undoubtedly his metier and while, heretofore, he has expressed himself by the negro spiritual most naturally, the ballads of other races are brought to life in his singing almost as well.

Two operatic arias, used as encores, showed a new versatility. Rudolfo's love song from "La Boheme" and the dream from "Manon" were both done with an admirable tone quality and fine sense of dramatic style.

The negro spirituals, arranged by himself and by Gustave Klemm, were powerful in their appeal. Sadness, happiness, religious ecstasy and a naive interpretation of the stories of the Bible were expressed in this compelling music. The accompaniments were more sophisticated than the songs required although William Lawrence played them well. With his lightness of spirit and contrasting ease and facility Lawrence is an interesting foil for Hayes.

It is fitting that Hayes should sing the songs of Schubert, Schumann and Beethoven as he did on this program and one feels that he grows in understanding of them as the seasons pass but the effort to encompass foreign moods and the endeavor to sing them by sheer ardor of emotionalism is something to regret. For himself and for the thousands of his own people who only know these composers through him, he should continue to sing them, however.

Hayes is a being from another world. He transcends description. To hear him sing is an experience.

Most Prolific of Scenarists Produced Film

In "White Gold," the Jetta Goudal vehicle at the Figueroa, in its second successful week, the spectator feels at all times an expert pulling of the puppet strings of drama. Unique in its story basis, the working out of the story is no less unusual. For this, star and director (William K. Howard) have won acclaim, and in the background critics and cinematic commentators have found a figure whose efforts have brought dozens of screen vehicles to success.

The man who "stands in the wings" of "White Gold" is C. Gardner Sullivan, who performed a like service for "Gigolo," Rod La Rocque's starring film and the current "Yankee Clipper" at the Forum.

Most successful of all authors who ever wrote for the screen, with 365 scenario and production works to his credit, Sullivan sets an example for aspirants to creative and executive honors in the movies.

STAR WILL PRESENT BLACK BOTTOM CUP

Tonight will be Black Bottom night" at Loew's State.

Contestants from the Venice, Egyptian, Cinderella Roof, El Patio, Arcadia and Americus ballrooms will take part in this contest.

Joan Crawford, star of "The Taxi Dancer," the current play at Loew's State, will judge the contest, assisted by Gene Morgan, master of ceremonies. She will present a cup to the first-prize winner.

DARING DRAMA MAY BE STAGED

Corliss Palmer May be Star of "Red Kisses" at Belmont

Corliss Palmer, in private life, wife of Eugene Brewster, former magazine publisher, may appear in the leading role of "Red Kisses," mentioned as the next attraction at the Belmont Theater, it is rumored.

CORLISS PALMER

"Red Kisses" is said to be a daring drama of South American life, being somewhat similar in nature to "Rain" and "White Cargo." The play has been done in the East, but has never been presented in the West, according to report.

Although there was no confirmation at the Belmont of the report that Miss Palmer would appear in the production, it is said that negotiations are now under way whereby she may be induced to appear. The Belmont, which recently joined the ranks of theaters for the spoken drama, is operated by Ruth Helen Davis.

"So This Is London," a Gearge M. Cohan comedy, will remain the attraction there until April 11, it is said.

Enthuse Over Early Maritime Commerce Film

"The Yankee Clipper," Rupert Julian's production for C. B. De Mille Pictures, starring William Boyd, now showing at the Forum Theater, is a paradox. It's propaganda, and it isn't.

When Denison Clift wrote the story of the race between a Yankee clipper ship and a British windjammer, competing for the China tea trade, he had no purpose other than that of providing wholesome and engaging entertainment and bringing to light a proud page in American history not found in textbooks—the supremacy of America's merchant marine before the Civil War. But audiences, upon learning that America once gained maritime ascendancy over England, talked about the picture, and shipping firms and proponents of Los Angeles' rapidly growing harbor interested themselves in the picture and in the task of building America's sea commerce up to its former magnitude.

At a special showing of the picture before its Forum opening, 100 prominent shipping men saw it at the Ambassador Hotel as an event of foreign trade week, and were enthusiastic about it. These included Meyer Lissner, past member of the United States Shipping Board; R. E. Jons, western director of that body; S. S. Sandberg, port captain, Los Angeles Harbor; Clarence H. Matson, manager trade extension department, Chamber of Commerce; C. G. Gearhart, president Foreign Trade Club of Southern California, and Stanley T. Olafson, manager export service bureau, Los Angeles.

BASEBALL FOR DIVERSION

When the 1927 baseball season opens at Wrigley Field this afternoon with the first contest between the Angels and the Seattle Indians, the most interested spectators in the field will be the members of the "Is Zat So" company from the Belasco Theater. From James Gleason and Robert Armstrong the stars down to little Tom Brown, the boy actor of the play, these Thespians are all dyed-in-the-wool fans. They have reserved two boxes in order to cheer on the Angels.

VAN AND SCHENCK HAVE GREAT ACT

Recording Stars Run Away With Pantages Bill in Novel Song Numbers

It took nine lively encores, five from the stage and four from the orchestra pit while the stage was being prepared for the last act, to even begin to satisfy the enthusiastic crowd that packed the Pantages Theater yesterday, and applauded long and loud the work of the popular vaudevillians and record artists, Van and Schenck, who headed the variety bill.

Although the entire bill was altogether a commendable one, the two songsters were without a doubt the idols of the afternoon and were accorded a reception that eclipsed that given any star of late, in the theater.

Their program was made up entirely of songs, both old and new, rendered in the close harmony that has become so popular in the last few years. The character and novelty songs introduced by the pair were lively and catchy and added the novel bit to their enjoyable group.

With a wealth of original wisecracks, and an entirely new plot for a sketch, came Burns and Kane, two youths, one funny, the other not so funny, in their act "Radio Bugs." The microphone which was placed at the side of the stage, and an occasional song about a radio, however, were the only excuses for the title.

The act was an extremely clever one and proved quite a favorite with the audience.

A novel performance was chosen for the opening act of the bill in the person of Julia Edwards, who proved to be a comedienne, acrobat and soprano, with equal merit in each of her various accomplishments.

A particularly agile young dance artist assisted throughout her performance and his rendition of the Black Bottom was quite novel. At the end of her act, Julia Edwards introduced the young assisting artist as her son.

Adding a touch of the artistic to the bill were the Maryon Vadie Dancers, in a group of effective classical numbers. The scarf dance used as the finale of the act, was especially lovely.

As the last sketch in the vaudeville entertainment Pantages offered Clemans Belling and Company. This group presented an array of trained animals who went through their paces in remarkable fashion.

"The Better Way," starring Dorothy Revier and Ralph Ince, was the feature film attraction on the bill. The story dealt with the thrilling life in the New York Wall street, and centered around the adventures of a mouse-like stenographer who invested in bonds and made a fortune.

Shorter film offerings concluded the entertainment.

Vilma Banky and La Rocque Deny Troth

Vilma Banky, blond screen star, and Rod La Rocque, portrayer of hero roles on the flickering canvas, are not engaged, in spite of the fact that they have been in each other's company lately to such an extent that rumors have been current throughout Hollywood.

At least, both Miss Banky and La Rocque denied yesterday that they are engaged. Each, asked if the rumored engagement was true, denied it and then heaped praises and compliments on the head of the other.

"Delightful," "charming," "good company," "awfully nice," "good friends" and "marvelous" were among the words that occurred in both conversations.

After listening first to Miss Banky's demure words and then to at least ten minutes of extolling upon the part of La Rocque, the reporter broke into La Rocque's soliloquy.

"Would you let the world know, then, in case you ever become engaged?" he asked.

"I certainly would—and how!" La Rocque answered.

"Rogue" Cast Will Make Bow Tomorrow Night

The Criterion Theater, now playing "The Beloved Rogue," starring John Barrymore, will be honored tomorrow night with the presence of the cast appearing in support of Mr. Barrymore.

Among those the management expects to introduce are Conrad Veidt, the continental actor, who portrays the part of Louis XI, and whose work has been highly complimented by Barrymore himself; Marceline Day, the Charlotte de Vauxcelles of the film, whose performance as leading woman to the star, will again call her to the attention of theatergoers; Lawson Butt, who appears as the Duke of Burgundy; Lucy Beaumont, whose mother parts are always remembered; Jane Winton, Bertram Grassby, Slim Summerville, Henry Victor, Rose Dione, Dick Sutherland and others.

Jan Rubini, composer-conductor of the Criterion orchestra, will act as master of ceremonies.

SCREEN WRITER AIDS IN STORY'S FILMING

The capabilities of John Stone are now being given more free rein of expression. Announcement comes from the Lasky organization that this scenarist has left with Director John Waters and an entire cast for Navajo Indian Reservation in Yuba City, Ariz.

Stone, who wrote the screen version of Zane Grey's novel, "Drums of the Desert," which is to be filmed on this location, will act in an advisory capacity to the director.

During his Fox connections he wrote the majority of Tom Mix vehicles and not infrequently lent his assistance in the direction, it is claimed.

TRAINED FOR THE STAGE

Ina Claire had the benefit of thorough training in three difficult branches of stage technique, having passed successively and successfully through vaudeville, musical comedy and the revues of the musical stage before essaying straight dramatic roles. In her present comedy success, "The Last of Mrs. Cheyney," in which she will be the attraction at the Biltmore Theater for a limited engagement, Ina Claire is definitely placed as one of the foremost comediennes of the American stage.

RETURNS TO M.-G.-M.

John T. Murray, comedian, has just been signed to play an outstanding role in Robert Leonard's new picture, "His Brother from Brazil." John's work as the king's "yes" man, in "Bardelys, the Magnificent," won him his new contract with that studio. Lew Cody and Aileen Pringle have the leads in the South American story.

Theaters—Amusements—Entertainments

STARTING TOMORROW! 11:45 A.M.
See a New Show—a Big Show!
"SORROWS OF SATAN" — a Paramount Picture
By a big director D. W. GRIFFITH
From the biggest novel by MARIE CORELLI
With a great cast ADOLPHE MENJOU, RICARDO CORTEZ, CAROL DEMPSTER, LYA de PUTTI
It's big Entertainment! Played in New York at $2.20 — Here at Popular Prices Tomorrow
MILLION DOLLAR — BDWY. AT 3RD
Last Times Today! LON CHANEY in "TELL IT TO THE MARINES" — Metro-Goldwyn-Mayer Picture.

GRAUMAN'S EGYPTIAN — HOLLYWOOD • 2:15 Twice Daily 8:15
NO TOURIST SHOULD THINK OF RETURNING HOME WITHOUT A VISIT TO "OLD IRONSIDES"
presented in the world's most picturesque playhouse with a spectacle that has been termed SID GRAUMAN'S GREATEST PROLOGUE — 150 Artists on the Stage

LAST 5 WEEKS — CARTHAY CIRCLE THEATRE — TWICE DAILY 2:15—8:30
Of the greatest picture of all time — HURRY! Reserve Your Seats NOW — MATINEES EVERY DAY 500 SEATS 50c — EVENINGS 75c
"WHAT PRICE GLORY" — DIRECTED BY RAOUL WALSH
ELINOR'S Great Concert Orchestra — LAUGHLIN'S Colossal Prologue & SCHOLL at the Organ.

C. Gardner-Sullivan Presents JETTA GOUDAL in WM. K. HOWARD'S "WHITE GOLD" — FIGUEROA THEATRE — 2nd and Last Week

ORPHEUM CIRCUIT VAUDEVILLE — HILLSTREET — Exclusive First Run Photoplays
TRIPLE HEADLINE BILL: ALEXANDER CARR, GASTON & ANDREE, "ENVY"
METRO-GOLDWYN-MAYER PRESENTS RENEE ADOREE and CONRAD NAGEL in "Heaven On Earth" — DIRECTED BY PHIL ROSEN
"THE WISE CRACKERS"
TICKETS NOW ON SALE FOR MONSTER MIDNIGHT N-V-A BENEFIT NEXT SAT.

PANTAGES — 7th & HILL — ON THE STAGE — VAN & SCHENCK — THE PENNANT WINNING BATTERY OF SONGLAND — "THE BETTER WAY"
ROSCOE "FATTY" ARBUCKLE IN PERSON SOON

LOUIS & MACLOON'S MUSIC BOX — The Theatre Exquisite, HOLLYWOOD BLVD. AT GOWER
MAURINE WATKINS SENSATIONAL NEW YORK COMEDY SUCCESS "CHICAGO"

ORANGE GROVE THEATRE — "ONE MAN'S WOMAN" — LAST 5 DAYS

ERLANGER'S BILTMORE — ONLY MUSICAL SHOW IN TOWN—LAST FIVE DAYS
FANNIE BRICE — Co. of 80—40 Girls—40. MUSIC BOX REVUE

NEXT MONDAY — Limited Engagement. Mail Orders Now. Seats Thursday.
INA CLAIRE in Famous Comedy "THE LAST OF MRS. CHEYNEY"
With ROLAND YOUNG and JAMES DALE

ORATORS FROM MANY NATIONS

One School Represented by Four Nationalities

Two Japanese Boys on Entry List at Polytechnic

Teachers Giving Much Time to Aiding Entrants

The melting pot of nations, as the United States has been termed so often, is given further exemplification in the entrant list from the Polytechnic High School in the fourth National Oratorical Contest on the Constitution. This school presents five entrants and the lands of nativity of their forebears include Spain, England, Germany and Japan. All the contestants are boys, two of Japanese extraction, one Spanish, one English and one German.

WILLIE SUNAKOSHI

This quintet includes: Willie Sunakoshi, Carlos Guerra, Jack Luhring, Billie Martindale and Kay Sugahara. Sunakoshi and Sugahara are of Japanese parentage, the ancestry of Luhring traces back to Germany, that of Guerra to Old Castile and of Martindale to Albion.

However, each of the five is a youthful American, each is striving to win signal honors in his school for the best oral exposition of the Constitution of the United States, the land of his birth, his pride and affection.

JACK LUHRING

At Polytechnic High School the contest started with a large number of entrants who have been eliminated to the five mentioned. These will meet at 11:30 a.m. next Thursday, at which time will be selected the school representative in the semifinals which, incidentally, will be held at this school and which will be participated in by Franklin, Jefferson, Hollywood, Lincoln, Los Angeles and Manual Arts high schools, in addition to the host institution. The date set for the semifinals is May 6.

Considerable attention has been given to the contest by the various teachers interested. These include the teacher of history, or oral and of written English. The history teacher has checked with the contestants for factual accuracy, the written-English teacher for correct expression and the oral teacher for oratorical excellence. Efforts have been extended to induce the students to prepare essays on the Constitution that, without difficulty, would lend themselves to oratorical exposition. This has necessitated conference and counter-conference, in each instance individual care and attention being given to the numerous entrants.

That the youthful Americans of Japanese parentage are deeply interested in this work is best shown by their comments on the contest. Kay Sagahara says:

BILLIE MARTINDALE

"The National Oratorical Contest on the Constitution, that is being sponsored by a group of patriotic newspapers of these United States, is the greatest incentive ever offered to arouse the interest of the people, both young and old, to the vital organ of our government."

Sugahara had a little debating experience during his Junior High School work and was a member, last year, of the boys' forum, a senior debating organization within the school.

Sunakoshi is making his oratorical debut in this contest and is a close student of the life and work of John Marshall. He says:

"John Marshall's contribution to the Constitution lay in the decisions which he rendered, because these decisions established the Constitution as the fountain rock upon which our nation stands. Marshall, for purity, truth and justice, glitters as the brightest in the constellation of statesmen."

AIDED BY TEACHER

Young Luhring was particularly fortunate in Junior High School, having studied under a pedagogue with a penchant for oratory and debate, which resulted in almost weekly practice for Luhring and his fellow - students. He comments on the subject matter of his oration thus:

KAY SUGAHARA

"The Constitution has done more for me in its way than all the books in the world could do. The Constitution needs the youth of today and the youth of todays needs the Constitution. I have selected as my topic 'The Constitution and the Youth of Today,' for I firmly believe that life and law, as laid down in the Constitution, are what we of the rising generation need."

Another youth who has had the benefit of debate experience in his lower grades is Martindale. Alexander Hamilton appears to be his warm favorite. Martindale says:

"The Constitution essay contest has helped me a great deal in public speaking and in gaining a more thorough knowledge and understanding of the workings of our government. Alexander Hamilton did a great deal more for the Constitution than he has been given credit for, which is the reason I chose 'Alexander Hamilton' as the subject for my oration."

He added that it is the desire of the entire personnel of his school to keep the highest honors in this contest in Southern California, intimating that pride of school would take secondary position to pride of Southland.

POLITICAL ADVERTISEMENT

VIRGIL A. MARTIN

2934 So. Hobart Blvd.

Candidate for City Council in the Fifth Dist.

Mr. Martin has lived in the Fifth Dist. for over twenty years, and is conversant with the conditions in his Dist. He has never been in politics, is a business man intent on a business administration for the City. He is interested in one of the leading Industrial Plants on the East Side, and agreed to run only after repeated demands from prominent citizens and taxpayers. In his acceptance it was plainly understood that there were to be "NO" strings attached to him as a candidate for Council, except that he was to work for the best interest of the Fifth Dist. Another innovation in his campaign is the fact that in order to be absolutely free he insisted in personally financing his own campaign.

He invites those, if any, who do not know him to investigate his qualifications. If you want him to speak before any group or organization let him know at once as he has many dates ahead.

He is a Booster for: Hi-Dam, Municipal Water, Greater Harbor, More Factories, and More Economy and Relief for the Taxpayer.

Should he be elected one of his plans is to divide the district into three or four sections, each to have their own organization to work out and develop their own needs, he to assist in every way possible, also to keep his district posted in all matters pertaining to their respective districts.

MANY SCHOOL CHILDREN ARE SICKLY

TRADE MARK

DON'T ACCEPT ANY SUBSTITUTE

Mothers who value their own comfort and the welfare of their children, should never be without a box of Mother Gray's Sweet Powders for children for use throughout the season. They Break up Colds, Regulate the Bowels, Relieve Feverishness, Constipation, Teething Disorders, Headache and Stomach Troubles. Used by Mothers for over 30 years. *These powders give satisfaction.* All Drug Stores. *Don't accept any substitute.* Trial package sent Free. Address MOTHER GRAY CO., Le Roy, N. Y.

COURTESY PAYS? THAT DEPENDS

Cigar Man's Gallantry Costs Him Sum of $371.07 in Cold Cash

An act of courtesy cost E. W. Calpetts $371.07 yesterday, according to a police report.

Calpetts, who runs a cigar stand at the Pickwick Stage Terminal, 131 East Fifth street, left a sack of money on his counter to go to the assistance of an elderly woman who was having a hard time with two suit cases. When he returned to his stand the money was gone.

Bail Fixed for Housemaid on Theft Charge

Lillian Alberts, 22 years of age, and pretty, wasn't like the girl of the new popular song, "Hard to Get," but she was certainly hard to keep, several erstwhile employers testified yesterday when she came before Municipal Judge Blake for preliminary examination on eight counts of burglary.

Her activities as a housemaid, according to the testimony of various householders who at various times employed her, were in keeping with the nation-wide jokes of the servant situation. But, at that, her going would have not caused so much consternation in the various homes, they said, if it had not been that in each case, with her went expensive coats, dresses, jewelry and other articles of value.

Miss Alberts obtained various places as a housemaid by answering advertisements, according to witnesses.

Judge Blake ordered the girl held to answer to the Superior Court and fixed bail at $7500, in default of which she was returned to the County Jail.

'Lavender Lady' Expected to be in Court Today

Judith Lane Lavender, the so-called "Lavender lady" in the contested separate maintenance action brought by Mrs. Helen Louise Andrade against Albert Francis Andrade, is scheduled to appear in Judge Valentine's court today to defend her name in the charges made by Mrs. Andrade.

In her complaint, Mrs. Andrade named Miss Lavender co-respondent. Miss Lavender denied the charges and her attorneys said yesterday she probably will appear in court today. Andrade has not been in court since the trial started although he is represented by counsel who are opposing Mrs. Andrade's suit. It was reported Andrade is in Mexico.

Mrs. Andrade is seeking a division of community property she states is valued at more than $1,000,000, and court attaches estimated it will take the remainder of the week to thresh out the property affairs of the couple.

BOND ISSUE INDORSED

The Southwest Chamber of Commerce yesterday in a letter to the City Council indorsed a proposed $1,500,000 playground bond issue.

DR. WILCOX HIRED FOR RAIL POST

Council Will Pay Man Ridiculed by Court for Traction Survey

Dr. Delos F. Wilcox of New York, the Municipal League's pet traction expert whom United States District Judge Lewis of Colorado said is no expert at all and refused to consider his testimony in a rate case there, was employed by the City Council yesterday to look into the street-car situation in Los Angeles. For looking into the situation for thirty days, Dr. Wilcox is to be paid $5000, with prospects of being further employed to make more detailed looks at the taxpayers' expense.

Secretary Anthony Pratt of the Municipal League and a representative of the Record, which has been press-agenting Dr. Wilcox for several weeks, sat within the Council railed inclosure and beamed as the Council voted away the taxpayers' money to Dr. Wilcox.

The grand entry of Dr. Wilcox to Los Angeles will mark the opening of the League-Record city administration campaign for municipal ownership of the Los Angeles Railway Company lines. The excuse for employing Dr. Wilcox now is that he will assist City Attorney Stephens in preparing the city's case resisting before the Railroad Commission higher street-car fares for Los Angeles. City Attorney Stephens said he has no objection to the employment of Dr. Wilcox.

Funeral to be Today for Late Julius B. Kirby

Funeral services for Julius B. Kirby, formerly a prominent attorney of Saginaw, Mich., will be conducted at 2 p.m. today at his home, 135 South Beachwood Drive, under the direction of Pierce Brothers, with Masonic services at Hollywood Mausoleum. He was 52 years of age and died Sunday. He had been a Los Angeles resident four years, coming here in search of health.

Mr. Kirby was admitted to the bar in Ithaca, Mich., at the age of 21 and was elected District Attorney of his county at the age of 23, serving two terms. After moving to Saginaw, where he practiced twenty years, he was interested in politics and in 1912 was chairman of the State convention of the Progressive party. He was executive head for a time of the Board of Commerce of Saginaw. He was a member of the Masonic and Elks' fraternities, and of the Los Angeles Athletic Club.

He leaves his widow, Edith E. Kirby, a son, J. De Vere Kirby, and two daughters, Geraldine E. Kirby and Pauline E. Kirby.

Venice Citizens Petition Council to Open Bus Line

The Venice Citizens' Rate Committee, in a letter received by the City Council yesterday, urged the Council to extablish a municipal bus line between Venice and downtown Los Angeles, or to advertise for bids for a franchise for a privately owned bus line.

The committee's resolutions, which were received by the Council, said that the venice district was "suffering from unjust and discriminatory rates and inefficient service," and that the people of other parts of Los Angeles were prevented by these high street-car fares from visiting the beach at Venice.

The committee's resolutions were sent to the Board of Public Utilities and Transportation for a report and recommendation.

Charge Against Witness in Plot Case Dismissed

A charge of contempt of court against Dr. Julius Uriburu, growing out of his failure to appear as a government witness at the trial of Gen. Enrique Estrada, was ordered dismissed by Federal Judge Henning yesterday.

Rex Goodcell, attorney for Uriburu, stated to the court that Dr. Uriburu had misunderstood instructions about appearing at the trial, and that his client offered his sincere apologies to the judge.

Estrada was convicted of conspiracy to violate the neutrality laws of the United States by forming a "rebel" army at Engineer's Springs, near San Diego, to invade Lower California. Estrada is now serving a Federal prison sentence at McNeil's Island.

VON KLEINSMID TO SPEAK

President von KleinSmid of the University of Southern California will be guest speaker before the Men's Club of the First Methodist Church of Whittier tomorrow evening. Dr. John Oliver is pastor of the church.

HUGHES ESCAPES COURT IRE

Ice Cream Manufacturer Held Not in Contempt for Failure to Bring Back Child

An order citing Lawrence Hughes, wealthy ice cream manufacturer, for contempt of court for asserted failure to deliver Jeanne Lorraine Hughes to his former wife, Mrs. Hazel O. Stith, was dismissed yesterday by Judge Collier, who held the local court had no jurisdiction in the matter.

The court's decision marked the end of sensational litigation between Hughes and his former wife, which began more than a year ago, when the couple were engaged in a hotly contested divorce action.

During the course of the trial it was revealed that the two children, Jeanne Lorraine and Lawrence Hughes, Jr., were not the children of the then Mrs. Hughes, although Hughes declared he always had been under the impression that the children were twins and of his own blood.

It developed that the then Mrs. Hughes had obtained the children in New York and had taken them into her home as her own.

Following the disposal of the divorce case, the former Mrs. Hughes, who since was remarried, instituted action to gain the children and cited Hughes into court on an order to show cause why he should not produce them. Hughes explained that the children had been left with him indefinitely by his former wife and that he did not know she had wanted them. He declared that he had sent the children to Spokane, Wash., for the purpose of having them adopted by other families.

At the time Hughes informed the court the girl had been adopted but he said he thought he could return the boy to Mrs. Stith. The boy since has been returned, it was said, but when Hughes failed to bring back the girl his former wife again cited him into court. Judge Collier held, however, that inasmuch as the girl legally had been adopted by a Spokane family, and as Mrs. Stith herself never had legally adopted the child he could not interfere in the matter nor could he hold Hughes for contempt.

BROADWAY • HILL • AND • SEVENTH • ONE • O'CLOCK • SATURDAYS

NOTE:—The announcement below, written by Gordon Ray Young, is published on the occasion of Bullock's Inauguration Month. It is one of a series which has been written by men and women who have spent years of their lives close to things Californian; who are imbued with the Spirit of California; mindful of its Traditions and Thoughtful of its Landmarks.

It is expected that these articles will be an inspiration to the people of California—especially to the newcomers in our midst—even as they are an inspiration to Bullock's to continue on the way of Friendship, of Confidence, and Hospitality—to fill a larger place in The Progress of this Great State. A notable ideal of this Inauguration Month of Bullock's Twenty-first year.

THE LITERATURE OF CALIFORNIA *by Gordon Ray Young*

Excepting Major Bell's "Reminiscences of a Ranger" and Harris Newmark's "Sixty Years in Southern California," there is little, even meagerly authentic, that describes Los Angeles during the turbulent 50's.

In Findlay's "Directory for the Navigation of the Pacific" (1851) a footnote to San Pedro tells sailing masters that "Pueblo Nuestro Senora" (this being a shortened title for the city's true name: Nuestro Senora Reina de Los Angeles), "is one of the best marts in the province for hides and tallow, it induces vessels to brave all the inconveniences and dangers of the open and exposed bay of San Pedro."

A rather full description of the hide and tallow trade is found in Dana's "Two Years Before the Mast," now a classic.

Another sailor, Charles Nordoff, visited San Pedro during the Mexican War and wrote pessimistically of the country: "The town which, by an effort of the imagination, was generally supposed to be located at San Pedro, I found to consist of one hide-house, and a man to take care of it;" but the author of "Man-of-War Life" returned twenty years later, remained, and became among the first of the "boosters" with "California for Health, Pleasure and Residence."

"On Land and Sea" and its companion volume, "Lewey and I," are entertaining accounts of what two young runaway seamen, joyous scamps they were, did in Southern California before and during the Mexican War; but while these books have a convincing autobiographical aspect, cautious persons are incredulous because the author, W. H. Thomes, was a notorious romancer.

Historians themselves in the early days disclosed an aptitude for fiction: Manuel Castares, writing in Spanish in 1845, said that 2000 ounces of gold had been taken from the placers near Los Angeles; but as a prophet, Senor Castares deserved favorable remembrance since he foretold that a foreign nation would seize California, that her cities would be great, her ports crowded, her soil watered and made fertile.

However, for imaginative daring Los Angeles real estate men, at least those of the later 80's, were without an equal: some of them distributed in Europe what was supposed to be a photographic reproduction of steamboats on the Los Angeles River. They must have been persuasive gentlemen for, according to Guinn's "History of Los Angeles," the real estate transactions in Los Angeles County alone, in 1887, reached $200,000,000. This was the greatest boom, in proportion to population and area, ever known; and a rather full account is given in Van Dyke's "Millionaires for a Day." In 1873 McPherson's "Homes in Los Angeles" reported the city as thriving: it had four drug stores and ten real estate agents. Sarah Bixby-Smith's "Adobe Days" describes both ranch life and home life in the idyllic 70's and 80's.

Until the coming of the Americans there was no written title to city property; when a man ceased to use a lot someone else might claim it.

It is Major Emory's "Notes of a Military Reconnoissance," a diary, that tells most intimately of the nearly bloodless capture of Los Angeles; and he gives quite as much praise to local wines as space to the American occupation: "It was truly delicious . . . many bottles were drunk, leaving no headache or acidity on the stomach." Lieut. Revere in his "Tour of California" (1849) says that the Californians who took part in the battle were as fine horsemen as any in the world, but that their officers kept behind the men and urged them forward with cries of "Anda! Vete muchachos! . . . . Go ahead, boys!"

L. D. Stephens' "Life Sketches of a Jawhawker of '49" tells in part the same story as W. H. Manley's "Death Valley in '49," which is of romantic and historical interest and contains as brave a record of heroism and loyalty as any in California annals, contrasting with the brutality and even cannibalism of the snow-bound Donner party. Manley and a companion, after hardships seldom equaled by people who survive to tell the story, brought their destitute and famished party out of the desert and into Los Angeles; and it was their experiences that gave the desolate waste its name of Death Valley.

BULLOCK'S

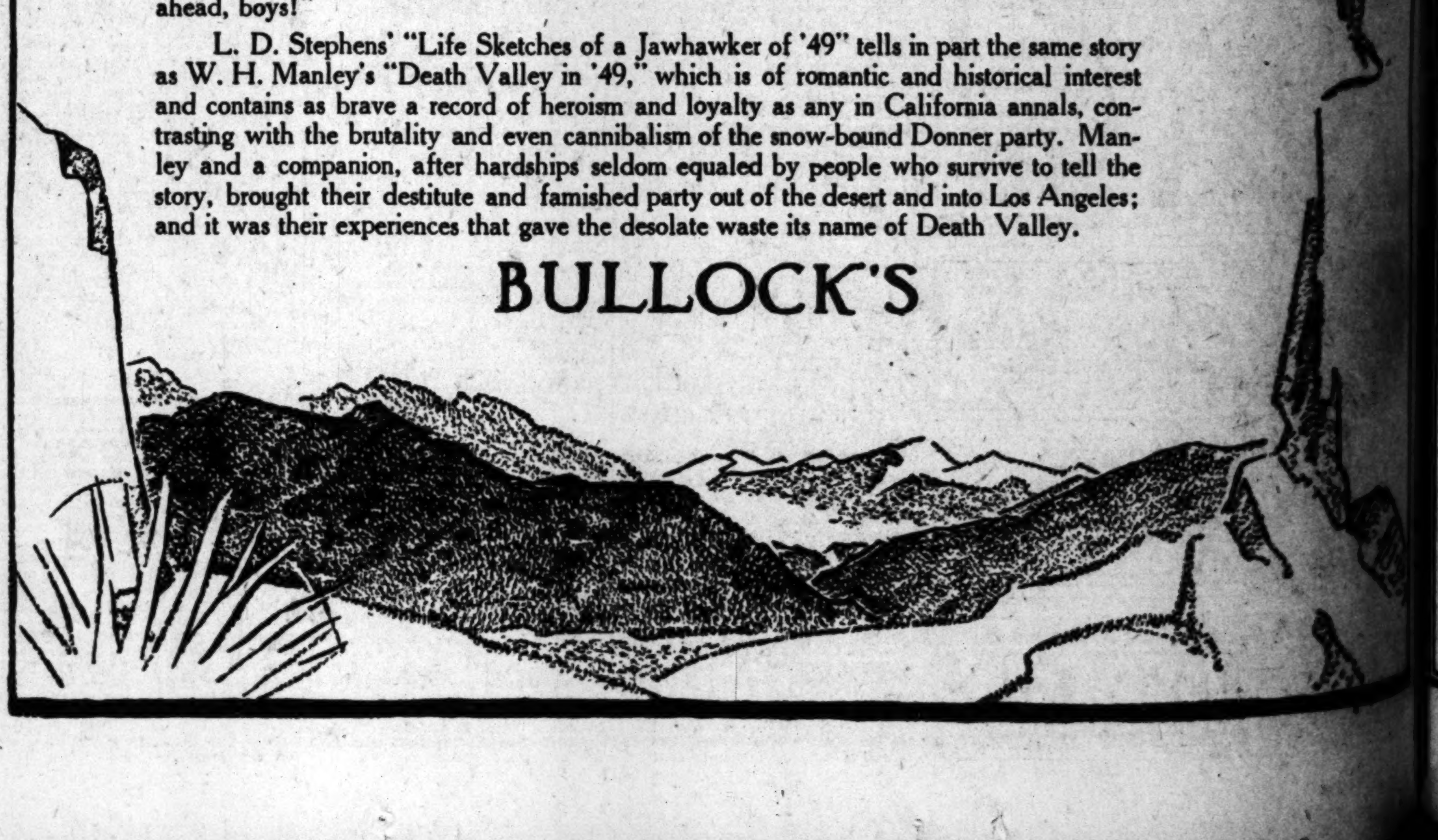

TUESDAY MORNING.

MARINE CORPS RESERVE FORM

New Military Organizatio[n] Assembles at Armory

Unit Only One of Its Kin[d] West of Detroit

Like State Guard But Ge[ts] Government Pay

Organization of the Three Hundr[ed] Seventh Company, United Stat[es] Marine Corps Reserve, the only suc[h] company west of Detroit, was an[nounced] at the company's armo[ry] in Exposition Park last night.

The new military organizatio[n] the only active company of th[e] Marine Corps Reserve in this pa[rt] of the country. There are fifty-tw[o] men enrolled, with sixty me[n] authorized. The company officer[s] are Capt. Guy Lewis and Lieut. L. [...] Gates. The company drills ever[y] Monday night in the grand stan[d] building at Exposition Park formerl[y] used as an armory. The men ar[e] under government regulations an[d] are paid for each night of drill an[d] for two weeks annually at the Marin[e] Corps base at San Diego.

This company is distinguishe[d] from the general marine corps re[serve] in that it is an active compan[y] of the fleet reserve, correspondin[g]

FRE

De

Malt

Th

AT last ... that ... milk! ... is free] th... milk you ... Thirty ... Contain... "DOUBLE ... sugar, perk...

IF IT'S TH

MARINE CORPS RESERVE FORMS

New Military Organization Assembles at Armory

Unit Only One of Its Kind West of Detroit

Like State Guard But Gets Government Pay

Organization of the Three Hundred Seventh Company, United States Marine Corps Reserve, the only such company west of Detroit, was announced at the company's armory in Exposition Park last night.

The new military organization is the only active company of the Marine Corps Reserve in this part of the country. There are fifty-two men enrolled, with sixty men authorized. The company officers are Capt. Guy Lewis and Lieut. L. D. ... The company drills every Monday night in the grand stand building at Exposition Park formerly used as an armory. The men are under government regulations and are paid for each night of drill and two weeks annually at the Marine base at San Diego.

This company is distinguished from the general marine corps reserve in that it is an active company of the fleet reserve, corresponding in a way, to the State National Guard, although not a State organization. In order to qualify for membership the applicant must be at least a high school graduate, as it is planned to use the company as a sort of preparatory school for Marine Corps officers. The quota being practically completed, the company is not seeking recruits but will place applications on file.

Inspecting Newest Company of Sea Soldiers

Ranks Are Quickly Filled

Capt. Guy Lewis reviewing Three Hundred and Seventh Company of the United States Marine Corps Reserves in their armory at Exposition Park last night.

Now that veils have been tabooed in Turkey, the Moslem women of Constantinople carry umbrellas to hide their faces.

The honor of being the first woman Justice of Peace in the United States rests upon the shoulders of Mrs. Catherine W. McCullough of Chicago. She has been practicing law in Chicago for the past forty years.

FREE

SOLID aluminum, malted milk shaker, 25c value, FREE with the purchase of one pound, sixty cent package of Thompson's Sweet Chocolate Flavor "DOUBLE MALTED" Malted Milk. Ask any dealer. This offer only good while your dealer's supply lasts.

Delicious Chocolate Malted Milk *at Home!*

HOT or COLD

The Real "*Professional*" Kind

AT last a chocolate malted milk of such even texture that it dissolves almost instantly in hot or cold milk! In fifteen seconds you can shake up [the shaker is free] the most delicious bubbly chocolate malted milk you ever drank.

Thirty glasses to each pound. A spoonful makes a glassful!

Contains only the richest, creamy, full butter-fat "DOUBLE MALTED" Malted Milk, sweet chocolate and sugar, perfectly blended. The result is wonderful.

Eat it or drink it! Recipes in every package for delicious cakes, fudges . . . The malted milk drink needs no recipe because you simply shake it in milk.

Thompson's is made of nourishing, sweet whole milk. Do not confuse it with skim milk, chocolate flavored drinks.

Any dealer can supply you or can get it from his jobber quickly.

What "DOUBLE MALTED" Means

A New Process

"DOUBLE MALTED" Malted Milk dissolves instantly; is assimilated by the body immediately.

Thompson's process makes the protein soluble. THOMPSON'S CONTAINS NO INSOLUBLE FIBROUS MATERIAL. Thompson's is "all nourishment" and instantly available. "Sets light" on the stomach. If taken hot just before retiring, it induces restful sleep.

Processed in vacuum, under low temperature, the valuable vitamins of grain and whole milk—and malt tonic properties—are preserved. A safe, healthful food, for old and young, overweight and underweight.

Thompson's Sweet Chocolate Flavored "DOUBLE MALTED" Malted Milk is made from whole wheat, whole barley malt, full cream milk and high grade, sweetened, Dutch processed cocoa. There can be none better.

Ask for Thompson's "DOUBLE MALTED" Malted Milk at Soda Fountains, Too.

Thompson's

Sweet Chocolate Flavor "DOUBLE MALTED" Malted Milk

IF IT'S THOMPSON'S IT'S "DOUBLE MALTED"

ATTORNEY W. H. DEHM DIES

Widely Known Pioneer Succumbs to Heart Disease; Funeral Arranged for Tomorrow

W. Harry Dehm, 50 years of age, one of the outstanding authorities in the United States on probate and medical protective law, and former legal partner of the late Earl Rogers, and Frank Dominguez, died yesterday morning at his residence, 419 South Van Ness avenue, from heart disease, five minutes after he had told his wife he felt "the end is nar."

Funeral services will be conducted tomorrow at 2 p.m. from the E. Clair Overholtzer chapel under auspices of Elks' Lodge, No. 90, followed at Forest Lawn Cemetery with special services under supervision of the Arlington Lodge of Masons, of both of which he was a member.

FROM ILLINOIS

A native of Illinois, Mr. Dehm came to California with his parents at an early age, locating in San Diego. Working his way through the University of California, he graduated in 1905 with a B. S. degree. He then entered the law offices of Bicknell, Gibson, Trask & Tichner here, where he read law until 1906, when he was admitted to the bar.

W. H. DEHM

Attracted by the ability of Mr. Dehm and Milton M. Cohen, then struggling young members of the local bar, the late Earl Rogers and Frank Dominguez decided in 1913 to organize the law firm of Rogers, Dominguez, Dehm & Cohen. Today Mr. Cohen is the only survivor of what was once one of the most celebrated law firms west of the Mississippi.

WIDE PRACTICE

Mr. Dehm was engaged in law practice with Mr. Cohen in the Broadway Arcade Building up to the time of his death. In other years he had built up a remarkable clientele as a criminal lawyer, but since 1921 he had been active almost exclusively in civil cases.

Mr. Dehm leaves his widow, Mrs. Myrtle Glenn Dehm; two brothers, J. Frank and E. G. Dehm; three sisters, Mrs. Edith A. Rafferty, Mrs. B. B. MacNeal and Mrs. Walter I. Garmes, all of Los Angeles, and his parents, Mr. and Mrs. J. S. Dehm of San Diego.

In addition to the Elks and Masons, the deceased was a member of the Order of Golden Bear and Phi Delta Kappa, as well as the American and California State Bar associations

USE NEEDLE IN ATTACK ON WOMAN

Trio Sought by Long Beach Police as Suspects in Narcotic Outrage

By a "Times" Staff Correspondent

LONG BEACH, March 28.—Long Beach police were baffled tonight by a mysterious attack upon Mrs. R. F. Prehoda of 327 Sixth street, Huntington Park, who was jabbed in the neck with a hypodermic needle by an unknown assailant while attending a Long Beach theater. When the woman was examined by a physician a few moments later she was declared to be suffering slightly from some narcotic.

According to a friend who accompanied Mrs. Prehoda to the theater, two men and a woman came into the place a few minutes after they arrived. The newcomers passed behind the two women and chose seats a few feet to one side. As they did so, Mrs. Prehoda complained of a stabbing pain in her neck and one of the men apologized for his "awkwardness."

A few minutes later Mrs. Prehoda placed her hand to her neck and discovered that it was bleeding. Becoming faint, she was assisted to the office, where Dr. E. P. Wheeler examined her and said that he believed she was suffering from a narcotic. The physician said that had the wound been a fraction of an inch to one side it would have penetrated a large artery.

A search of the theater immediately after Dr. Wheeler's discovery revealed that the mysterious two men and their woman companion had left, although they had been in the place but a few minutes.

Mrs. Prehoda was unable to explain any possible motive for the attack, except that she wore several valuable diamonds.

Firemen Lose Fight to Save Life of Child

Despite efforts by firemen striving with an inhalator to save the life of Pauline Ferrara, 6-months-old daughter of John and Mary Ferrara, 662 West Tenth street, San Pedro, the child died yesterday. The battle for the life of the little girl, who had suffered from bonchitis and measles, had continued at intervals for four days.

Twice the child was revived by firemen, but the third crisis, resulting in twelve hours' steady work at artificial respiration with oxygen administered at intervals, proved fatal. Firemen John A. Hartman, Charles J. Main, R. T. Robertson, R. Nelson and H. T. Johnson waged the fight for the child's life.

Jury Vindicates District Attorney of San Francisco

SAN FRANCISCO, March 28. (AP)—The San Francisco county grand jury disposed of charges of irregularities in the District Attorney's office tonight by reporting that, after examining the books of Dist.-Atty. Brady, there was no ground for accusations that funds had been mishandled

Nineteen witnesses, including Brady, were present at the grand jury session which grew out of charges of irregularities in Brady's office in connection with an asserted shortage in the accounts of William R. Burton, former book-keeper in the District Attorney's office, and now facing trial for murder as a result of the "molder war."

Oregon Pastor Held Guilty on Liquor Charge

MEDFORD (Or.) March 28. (AP)—Rev. M. L. Petelle, former pastor of the Christian Church of Klamath Falls, charged with transportation and possession of liquor, was found guilty by a jury in Justice Court of Jacksonville today after ten minutes' deliberation, and was fined $400.

SAFETY FOR PUPILS

Regular Instruction on Traffic Given in Bay City

SAN FRANCISCO, March 28. (Exclusive)—With the approval of the Board of Education and Superintendent of Schools, traffic safety lessons today became a regular part of classroom work in public schools.

The first lesson consists of the study of a poster showing a schoolboy dodging through traffic on a scooter and bears the admonition:

"The streets are dangerous playgrounds. You would not play on a railroad track. The streets are equally dangerous."

A new poster will be displayed each month and twice monthly instructors will be furnished a bulletin on traffic hazards by the automobile association.

RED-HEADED WOMAN BANDITS' "FLYPAPER"

KANSAS CITY (Mo.) March 28.—Beware of a red-headed woman, blue eyes and pretty clothes, riding in a new roadster. That is the warning of Police Chief Shreve, who says the woman is the "flypaper" put out by two hold-up men. The lure inveigles victims in the car for a flirtatious ride that ends at a tryst with the bandits. Alfert F. Daton of Chicago was the woman's victim late Saturday night. The result was that he lost a $60 watch and $20 in money, then had to walk from the Swope Park Lagoon, arriving home in the small hours of Sunday morning.

MR. ROCKEFELLER'S PROBLEM

Up near the northern end of Manhattan Island is a forty-acre tract of land belonging to John D. Rockefeller, Jr. He has been trying to give it away for ten years. The property, valued at $5,000,000, contains the site of historic Fort Tryon, that helped stop the British march upon New York. Mr. Rockefeller, who purchased the land from C. K. G. Billings, has sought to give it to the city as a public park. Time and again he has made his offer, but with no success, and now it has been put up to Mayor Walker to accept or decline. Mayor Hylan in his hatred of "the interests" spurned the offer of the land and referred to the site of Fort Tryon as "a bunch of rocks."

Some years ago the city of New York gladly accepted a park site offered to it by a famous practical joker of Brooklyn. He announced that he had a piece of land in the heart of the city and that he would turn it over to the municipality for use as a park. The day arrived for the turning over of the park site. The deeds had all been prepared and, accompanied by city officials and a band, the philanthropic donor proceeded to the property. Then the whole city laughed when it was found that the new park was to occupy a triangular area of eighty feet. As yet, no trees or fountains have been set upon it.—[New York Correspondence Philadelphia Ledger.

The Students of Germany

The total number of students in the German universities has gone far ahead of the prewar registration. The last count showed 82,602, which is 13,000 more than the number recorded just before the war.

The number of theological students has again decreased, as compared with the previous semester, the Protestant students having diminished 4 per cent and the Catholic students 9 per cent. There has been a decrease also in the number of students of chemistry, pharmacy and political economy. The number of medical students, which, during the summer semester, had increased 8 per cent, had not increased further in the winter semester of 1925-26. The total number of medical students was 6438.

THE HIGH COST OF STRIKES

The figures seem to indicate that there are fewer strikes resorted to for the purpose of settling disputes between employer and employee. At best it is now considered no better than a very bad last resort. Its necessity has grown less as industry has achieved a spirit of co-operation far more profitable than anything to be won by such a wasteful economic weapon. In this country during the period 1916-1925 domestic industrial disputes cost approximately $13,000,000,000. Of this about $500,000,000 was borne by the employers, $1,800,000,000 by the workers and $10,700,000,000 by the public. These are large figures, equal in all to about two-thirds of the entire public debt.

The First Bathing Machine

For years sea bathing was accomplished in England by the use of bathing machines which were really bath houses on wheels. Their first use was at Margate in 1753, the inventor being William Beale, a member of the Society of Friends. The innovation is described in a publication at that time as "a very useful contrivance by means of which both sexes may enjoy the renovating waters of the ocean, the one without any violation of public decency, and the other safe from the gaze of the idle and vulgar curiosity." The bather having entered, "was drawn to a proper distance from the shore and then plunged into the sea, guides attending him on each side to assist him in recovering the machine, which being accomplished, he was drawn back to shore," by horsepower or windlass.

The weight of lead is only about half that of tungsten.

Money is being made in avocados, but there are many things you should know, about varieties, soil and methods. Let Farm and Orchard Magazine of the Los Angeles Sunday Times help you.

CORRECTLY CORSETED
Is the Modern Venus

THE Venus of today realizes that to be smart, and to wear fashionable clothes, her figure must reflect slim, natural curves. Subtly, imperceptibly, the new Gossard Foundation Garments mold the figure into real grace and true proportions.

FULL and medium figures particularly appreciate this Gossard Hip Confiner of heavy elastic, utterly comfortable, with additional reinforcement in front and back, giving one flatter lines. Sizes 28 to 34. $10.

A SOFT, pliable Satin Hip Confiner for the smaller figure that requires but little support. Has generous inserts of elastic, making it ideal for dancing and sports wear also. Sizes 27 to 32. $8.50.

TEDETITE . . . a new boneless, elastic-less figure controlling garment, for slight and average figures. The elastic and lacing adjustment in lower front assists in giving a particularly fashionable line to the silhouette. Sizes 32 to 38. $5.

GOSSARD Complete meets the approval of the average figure. Made in one piece, slips over the head, with lacing adjustment at one side to prevent unnecessary bulging. Brassiere top is of Satin Tricot. $15.

Expert Corsetieres are here to advise and correctly fit you.

THE DYAS CO.—FOURTH FLOOR

B. H. Dyas Co.
VILLE DE PARIS

Used Autos Now Easy to Buy!

The selection of a good used car—whatever make or model—is a simple task—just consult—

TIMES WANT ADS

NEWS OF SOUTHERN COUNTIES

INDIAN ADMITS WILL FORGERY

Names Himself in Testament of Foster Mother

Woman's Grandnephews Also Mentioned

Visalia Man Confesses and Asks Probation

VISALIA, March 28.—William Garfield, 34 years of age, Porterville Indian, waived preliminary examination this morning and went directly before Superior Judge Lamberson, pleading guilty to a charge of having forged the will of his late foster mother, Mrs. Anna E. P. Anderson of Porterville, by which he would have received a one-third interest in an estate valued at between $50,000 and $60,000.

Garfield asked for probation and the case was referred to the probation officer by the court. Report will be heard on April 11.

The Indian came into the limelight early in January of this year when he spectacularly announced he had found the will of his late foster mother behind the mop board in the room of her house in Porterville where she died, this in spite of the fact that attorneys and relatives had searched for the will since her death almost a year ago.

Rollo and Everril Norris of Porterville, grandnephews of Mrs. Anderson's husband, were named with Garfield to share the estate. Handwriting experts examining the will and specimens of Mrs. Anderson's writing declared the will a forgery. Later reporting on Garfield's writing they stated he was responsible.

Confronted with their findings Garfield finally confessed to Dist.-Atty. Leroy McCormick of Tulare county, but declared he meant no harm and that "mother" intended him to have the property. He has a comely young Indian wife and two small children.

There are reported seven or eight nieces and nephews who claim the property. Ordinarily the penalty for forgery is from one to fourteen years in prison.

Utah Cowboy Sentenced to State Prison

SANTA ANA, March 28. (AP)—Albert D. Gaines, former Ogden (Utah) cowboy convicted last week of second-degree murder for complicity in the slaying of J. J. Patterson, Los Angeles broker, in March, 1926, was sentenced today to serve ten years to life in State's prison.

Although it was announced that no appeal from the sentence will be made, Gaines made a public statement criticising the jury which last week returned a verdict of conviction in three hours. Gaines pointed out that his testimony, without which he said the State could not have convicted Rev. Phillip A. Goodwin, former American Catholic priest, who is appealing from his sentence to hang, had been declared truthful by the Prosecuting Attorney at Goodwin's trial. Gaines made the criticism that in his own trial his story had been declared false and accepted as such by the jury convicting him.

Goodwin was brought here from San Quentin to testify against Gaines. Patterson's partly burned body was found in Santa Ana Canyon, where the two convicted men were alleged to have murdered him with robbery as the motive. Testimony was introduced to show that the two had forged negotiable papers and stock belonging to the murdered man.

MISSING BOY IS FOUND IN FRESNO

DINUBA, March 28.—Clifford Ward, 19 years of age, son of Mr. and Mrs. N. C. Ward of Dinuba, who mysteriously disappeared from the Baptist Church last night, where he had attended evening services with members of his family, was found in Fresno this morning and is believed to be safe and sound, according to word received here this afternoon. Constable A. L. Hicks has gone to Fresno after the young man.

Ward is of subnormal development and very large for his age. He disappeared after retiring to the dressing-room in the rear of the church. Relatives and neighbors have been searching for him since.

He left home in a similar manner about a year ago and was located in Lindsay. He is of a restless disposition, but is never known to have done any harm. It is believed he secured a ride to Fresno with a passing motorist.

FISHING PARTY IS MAROONED ON ISLAND

SAN DIEGO, March 28.—After being marooned all night on the Coronado Islands, as a result of magneto trouble in their boat, two men and three boys were brought back to San Diego today by Capt. Jack Paynter of the Star and Crescent Company. Fear was felt for the safety of the five when they failed to return from a fishing trip last night, and J. W. Hawkins, father of one of the boys, chartered a boat this morning and went in search of the party. A navy airplane also was sent out to find the missing vessel.

The missing men and boys were found about 6:30 this morning, after they had rowed ashore and spent the night on the Coronado Islands. The group included Fred Burton, owner and operator of the boat; Frank W. Mott, Lawrence Veall, Gordon Hawkins and a boy named Dietch.

Members of the party were none the worse from the night spent out of doors.

CLAIMS CHAMPION HEN

HUNTINGTON PARK, March 28.—The claim is made by Mrs. Lillie Moeller of 223 South Albany street that she has the champion Rhode Island Red hen among her number of chickens in her chicken yard here. Recently the hen laid a large egg in its nest, the measurements of the shell showing that it was three inches long and two inches across. There was a band-like bulge around the center. The egg is said to have weighed a quarter of a pound.

LEGAL OPINIONS IN BATTLE

Pasadena Factions in Fight Over Charter Amendment Calling in Their Attorneys

PASADENA, March 28.—Stirred by what are apparently regarded as attempt by four disgruntled City Directors to invalidate the city charter amendment passed by the voters last fall, the Modern Government League, which sponsored the amendment, today announced that it will obtain a "strictly impartial" legal opinion as to the legality of the amendment.

Four Directors—F. B. Cole, Newcomer, Easterbrook and A. N. Cole—whose normal terms of office are cut in half and terminated this spring by the terms of the amendment, have already voted over the protests of the other three board members to spend city funds for an opinion from another attorney whose name they refuse to divulge in advance.

Inasmuch as the amendment under fire is inimical to the political fortunes of the four Directors named and is the particular pet of the Modern Government League, the legal opinions which will be forthcoming are expected to conform to the desires of each faction, and oppose each other.

Many are predicting a finish fight with an attempt to declare illegal the coming election to fill all seven posts on the Board of Directors. Newcomer, Easterbrook and A. N. Cole have declared that the amendment which would put them out of office is illegal, and they may resort to court action to keep their seats on the Board.

Referring to these attempts to nullify the amendment, which was passed by a very heavy vote, the Modern Government League's statement today declared that "the Modern Government League does not propose to sit idly by and see the will of the people lightly set aside."

Train Crews Exonerated at Inquest

PASADENA, March 28. — Two train crews were exonerated of responsibility in connection with the deaths of two men in grade-crossing accidents late Thursday afternoon, in Coroner's inquests held here today.

The victims were Norman Mahan, 18 years of age, of Baldwin Park, who was instantly killed when his delivery truck was struck by a Santa Fe train at Center street, Pasadena; and William B. Otis, 59, formerly of this city, who met a similar fate when his car was struck at the Bond crossing east of San Fernando by a Southern Pacific train.

Testimony brought out that Mahan apparently failed to notice the approaching train, and that Otis saw it but that his brakes failed to hold. The Mahan inquest was held at the Cabot mortuary and the other at Reynolds & Eberle, both in Pasadena.

SCHOOLS IN TUJUNGA CLOSED BY MEASLES

TUJUNGA, March 28.—Whoopee for the measles. All the school kids in Tujunga today are loud in their praises of the infantile ailment which, within the last week or so, has become such an epidemic that the Tujunga school trustees have declared a three weeks holiday. All schools closed today with the announcement that nobody is expected back at classes until April 18, next, the day after Easter. Fred Axe, school superintendent, says that while the measles ailment is in nowise serious, it has become more widespread among the children than he has ever known it before. During last week more than a third of the pupils failed to attend classes. After a survey of the situation the trustees decided to close the schools and not to open them again until after the Easter holidays. Mr. Axe also says that some of the boys and girls have whooping cough.

FALL PROVES FATAL TO VENTURA PIONEER

VENTURA, March 28.—Ending a period of gradually failing health and closing an interesting life, Mrs. Ruth P. Daily, mother of three of Ventura county's most prominent ranchers, passed away at her home in Ventura yesterday at the age of 90. Mrs. Daily suffered a fall several days ago from which she had not the strength to recover. Although quite keen mentally, she had been on rather a decline for the last month. Her passing was not unexpected. Her three sons, C. J., E. W., and W. P. Daily of Camarillo, were at her bedside when the end came. Funeral services will be conducted at Diffenderffer's mortuary in Oxnard Tuesday afternoon at 2 o'clock.

UNDERSTOOD EACH OTHER

Armenian and Japanese as Universal Language in Dispute

PIXLEY, March 28.—The language of fists is universal, Morad Davit, Armenian vineyardist of the Pixley district, and Ben Higa, his Japanese neighbor, found when they failed to make their fancied riparian rights understood yesterday afternoon in their halting English. In the effort to enforce those rights Davit put Higa to "sleep" with a blow over the head with his shovel.

Constable D. O. Howard of Pixley could speak neither Armenian or Japanese, but a glance was enough. He escorted Davit to the Tulare County Jail in Visalia on a charge of assault with a deadly weapon, while Higa was put to bed to recover from his wounds. They will be brought before Justice of the Peace Swanson at Pixley with an interpreter for a preliminary and later taken into the Superior Court.

Sportsmen at Lindsay Today for Game Meet

LINDSAY, March 28. — Sportsmen from all sections of California will head toward Linsay tomorrow afternoon for the annual meeting and banquet of the Lindsay Fish and game Protective Association, which event has become one of the most important of the year in sporting annals of the State.

Lindsay is ready for all comers, even though visitors this year exceed the 700 who last season sat 'round the board at Steel & Loundenclos Garage which has again been commissioned tomorrow evening.

I. Zellerbach, chairman of the State Game Commission, whose address was the feature of the gathering last year, will report plans and progress during the past twelve months. Others of the game commission's executive staff who will be in attendance are W. R. Webb, special field agent; E. W. Smalley, chief warden of this district; Maj. R. G. Watkins of the public relations department. Col. John R. White, superintendent of Sequoia and General Grant parks, and Frank P. Cunningham, supervisor of Sequoia National Forest, will also be present.

WIDOW GETS BULK OF $50,000 ESTATE

SANTA ANA, March 28.—The bulk of a $50,000 estate left by Hervey Trueblood of Santa Ana, who died on the 10th inst., was willed to his widow, Emma Trueblood of Santa Ana, about $12,000 in legacies being provided for various nieces and nephews in Eastern States. The estate consisted of stocks and bonds, it was shown in a petition file din Superior Court today to probate the will. The petitioner, Mrs. Trueblood, is represented by Attorneys, Head, Rutan and Scovel. Nieces and nephews who will share in the estate include Grace N. West and Shirley D. Brooks of Asheville, N. C.; Joseph N. Miller of Detroit, Mich.; Mae Alice Lamb of San Antonio, Tex., and Leonra Bell Hopkins of Troy, Mo. In addition to the stocks and bonds listed in the probate petition, the will disposed of extensive farm lands in Indiana.

VENICE TO INCREASE SPACE FOR PARKING

VENICE, March 28.—Steps to meet the heavy demand for auto parking facilities at Venice, were taken at a meeting this morning in the office of Police Captain Kiercsey. A citizens' committee headed by Carroll J. Daly, appointed by H. E. Vodden, president of the Venice Amusement Men's Association, conferred with the police captain and representatives of the Chamber of Commerce, Washington Boulevard Association and other organizations. This morning a permanent committee to handle the parking situation, its personnel representative of all the interested organizations and the police, was appointed. This committee will take active steps to increase the parking space available for the thousands of motorists who visit the Los Angeles beach at Venice.

DAM RUN-OFF HALTS TRAVEL ON HIGHWAY

SANTA MONICA, March 28.—Flood waters released by opening the gates at Malibu dam, to run off excess water in the lake, caused a temporary barrier on the Coast highway yesterday. Motorists who drove up the coast early in the day, traveling the old county road, found themselves shut off from returning by a rush of water down Malibu Creek. The dam is about four miles above the ford in the county road. Most of the motorists waited patiently for several hours until the torrent subsided sufficiently to permit crossing, but some took a round-about and lengthy trip back to Los Angeles by another route.

SAN JOAQUIN SHEEP LOSE CROP OF WOOL

HANFORD, March 28.—Sheep shearing is on over in the west side plains of Fresno, Kings and Kern counties and the wool being harvested is said to be the best in several years, due to abundance of wild feed. The wool is remarkably clean, which adds to its value, but prices continue low.

Most of the sheep men intend to shear twice this year, though only one shearing, that in the spring, has been the rule for several seasons.

Shipment of lambs continues, going to Los Angeles and San Francisco, where the bulk of them are killed and shipped to Boston, Philadelphia and New York.

OWENSMOUTH SCHOOL TO GET AUDITORIUM

OWENSMOUTH, March 28.—Word has been received here by G. Walter Monroe, principal of the Owensmouth High School, that the Board of Education of Los Angeles has completed plans to erect a $100,000 auditorium on the grounds of the high school, near Vassar avenue and Hart street. It is stated that the auditorium will have a seating capacity of 1500 and that work on the structure will begin at once. Other improvements, to cost several thousands of dollars, will be made on the school grounds, in keeping with the steady increase of enrollment.

ALVAIEZ EXONERATED

PASADENA, March 28.—Ivan Alvaiez, 29 years of age, has been exonerated of all blame by police who arrested him late Friday night in conection with an asserted attempt to kidnap a 12-year-old girl. After questioning Alvaiez, police decided that they had been misled by an exaggerated story told by the girl, and that Alvaiez is guiltless.

DEED ONLY IN EFFECT AT DEATH HELD TO BE INVALID BY COURT

BAKERSFIELD, March 28.—Judgment involving $200,000 has been rendered by Judge Erwin W. Owen in the case of the heirs of the late Charles Cohn against Ethel Klein, wife of A. E. Klein, who was to receive the Midland and Vernon Hotel properties under a purported deed from Mr. Cohn, the income from the properties to be used in the charitable enterprises of Mrs. Klein. Judge Owens decided the case against Mrs. Klein and in favor of the heirs of the estate.

The court making the ruling held that the deed was invalid on the theory that it had no force until the death of the maker and that as the deed had no effect during the life of the maker it would be invalid at his death.

The case involves what is held to be a unique situation in California law, and will be appealed for a decision from a higher court. Local attorneys have manifested considerable interest in the case from the outset and will follow its progress into the higher courts.

Irving Cohn of this city is one of the heirs to the capitalist's property. Other heirs reside in San Francisco and Oakland.

Auto Dealers at Huntington Park to Show

HUNTINGTON PARK, March 28.—The first annual automobile show to be held by the Huntington Park Automobile Dealers' Association will be started Wednesday night, when the affair will be opened in the Benedict & Moorman Building on East Slauson avenue, near Miles avenue, the large structure having been decorated for the occasion.

The show will open with a big automobile parade and the association has arranged for special amusements during the period it is to run, which will be until the night of April 3, closing on that night.

The dealers, of which there are more than fourteen in this territory, expect this show to be one of the greatest ever held in any of the surrounding territory. Two or three years ago the dealers held a show under a tent and this caught fire, causing a large loss to the owner of the tent and the owners of the automobiles.

The show this year will be held in a building which has been erected several months.

Madera Woman Found Dead in Irrigation Ditch

MADERA (Cal.) March 28. (AP)—The body of Mrs. Mary Williams, 69 years of age, wife of W. L. Williams, Madera County Superintendent of Schools, was discovered tonight in the main canal running through Madera of the Madera Canal and Irrigation Company. Searching parties had been seeking her since early this afternoon.

Officers tonight were inclined to the belief the drowning was accidental.

Tilson Departs Yosemite After Praising Chief

YOSEMITE, March 28. (AP)—Rrepresentative Tilson, majority floor leader of the House of Representatives, departed late today, accompanied by Mrs. Tilson, for San Francisco, where he will address the Chamber of Commerce tomorrow.

After an official inspection of the administrative units of the Yosemite National Park Service here, Tilson congratulated Supt. Lewis on his constructive administration.

FATAL ACCIDENT

One Killed, One Injured When Auto Turns Turtle

UPLAND, March 28.—Peter W. Anderson of 397 Santa Cruz avenue, San Pedro, was killed, and his companion Nili Monson, was slightly injured yesterday afternoon, when the car in which they were riding on Archibald avenue, several miles east of here, overturned after running off the pavement.

At the time of the accident the men were returning to San Pedro from Fontana, where they had been to look at a ranch owned by Monson. When they reached Cucamonga on the Foothill Boulevard they turned south on Archibald. Soon after making the turn Monson, who was driving, when turning off the pavement to pass another vehicle, ran one of the front wheels into a rut cut by storm waters, causing his car to overturn, pinning Anderson beneath it.

Anderson was rushed to the San Antonio Hospital here but died within a few minutes after arriving. At the Coroner's inquest held at the Draper mortuary a verdict of accidental death was returned. Anderson is survived by a widow and one daughter and both he and Monson were employees of the Los Angeles Shipbuilding Company.

GROWERS REPORT NO DAMAGE FROM FROST

ARMONA, March 26.—Frost damage was nil to apricots and grapes in this county is the almost unanimous report of orchardists. Two weeks ago there was a light frost for several nights, but the cots were protected by the blossoms and grapes were not out enough to be hurt. The moist ground also helped to prevent frost damage. The unusually wet winter also produced the heaviest growth of weeds in the orchards and vineyards in years and continual wet weather prevented cultivating at the usual time, so that fruit men are now hard at work cleaning out their orchards and vineyards and state that it is an unusually expensive job. Last week was generally sunny, with the thermometer up to 80 for two days, when much damage was done by the wilting to the spinach crop, which has been coming into the cannery here.

SMELTER WORKER KILLED

CLARKDALE (Ariz.) March 28. (Exclusive)—Clifford Lipps, a young employee of the United Verde smelter, was killed by electrical shock as he was cleaning the frame of a motor in the boiler room. A Coroner's jury released the company from blame, after showing that Lipps had violated shop rules against carelessness.

Midget Plane Soars Through Air on Try-out

BAKERSFIELD, March 28.—Lyman Mills's "puddle jumper" flew at Kern county airport Sunday morning and fulfilled the expectations of the builders of the midget single-passenger biplane, satisfied a crowd of spectators who had laid various bets as to whether or not the smallest plane ever seen here would even get off the ground, and ended the day by doing a somersault when a wheel came off in taxiing.

Tommy McCart, 21-year-old partner with Mills in building the ship, was pilot in the flight. Not only was it the first flight of the plane, but it was the first solo flight made by McCart, who has been taking flying lessons at the airport.

Disappointment in not seeing the red and silver puddle jumper fly a week ago only added to the interest shown yesterday when, after a brief run, the plane zoomed into the air to a height of twenty-five feet. Not wishing to leave the field in a plane he had never flown before, McCart came down in a perfect landing. Another flight was made later, a brief grass-hopping test of the plane's stability.

Burglars Take Clothing in Sunday Raid

PASADENA, March 28. — Police discovered today that burglars who entered the Pasadena Furniture Company building on East Colorado street early yesterday, and who at first were believed to have departed without taking anything, actually made away with about $1500 worth of clothing from the Mullen & Bluett haberdashery next door.

It was learned yesterday that the Pasadena Furniture building was entered but no articles were found to be missing. Not until Mullen & Bluett employees arrived at the store this morning was it discovered that entrance into the furniture store had been made only for the purpose of gaining access to the next-door clothing store by means of the roof.

A twenty-five-foot rope ladder was lowered to the Mullen & Bluett roof, and entrance effected by means of a skylight. Seventeen new spring suits, hats and scarves were taken, as well as miscellaneous other articles. Several thieves are believed to have co-operated on the job.

OPENS ORANGE SHOW

Buron Fitts Starts Exposition in Name of Legion

ANAHEIM, March 28.—Lieut.-Gov. Buron Fitts will officially open the seventh annual California Valencia orange show May 19, J. Clark Chamberlain, Commander of Anaheim Post of the American Legion, and chairman of the special committee named by the Orange County Council to arrange the program for the opening to be known as American Legion Day, announced today. With an important breakfast engagement in Berkeley the morning following the orange show opening, it will be necessary for the distinguished Legionnaire and State official to travel via airplane to the university city. Chairman Chamberlain announced today that he would call a special meeting of his committee to plan a complete program for Legion Day. Ted Craig, Brea, and Maurice Enderle, Santa Ana, are other committee members.

BANDITS MURDER NAVAL PAY CLERK

SAN DIEGO, March 28. (AP)—August Richter, believed to be a navy pay clerk, was shot and killed early this morning when he resisted three bandits who late last night had stolen an automobile. The three men began their escapade when, at the point of revolvers, they compelled E. J. Pritchard, a navy chief petty officer, to give up his automobile. Richter attempted to fight when the three men ordered him to hold up his hands and was shot in the right abdomen, the wound causing his death two hours later.

WILL RUSH PAVING ON CEMETERY ROAD

CHATSWORTH, March 28. — Engineers have completed plans for the paving of Lassen avenue, the road a mile long which leads from Santa Susana avenue into Oakwood Cemetery. It is stated today that all work will be done under a rush order and that the paving will be open to traffic by the middle of summer. Lassen avenue also is the main road leading to Chatsworth Reservoir Park, a beauty spot in the western end of San Fernando Valley, which is visited each week by thousands of sightseers and picnicking parties.

Fruits, grains, vegetables, Live stock, poultry—every product of the farm and soil receives attention in Farm and Orchard Magazine of the Los Angeles Sunday Times.

IRON BAR ENDS REVOLT

Trio of Ontario Mexicans, Assertedly Drunk, Nearly Wreck Police Station in Outbreak

ONTARIO, March 28.—Three Mexican residents of Corona who late yesterday afternoon succeeded in making the local police headquarters assume the aspect of having withstood bombardment after they had been taken into custody by Patrolman G. M. Brown following the wrecking of their car in East A street, were taken before Judge George Holbrook this afternoon.

Jesus Delgado, the pilot of the wrecked car, was arraigned on a charge of driving while intoxicated, and his bail set at $1000 pending his hearing here in the Justice Court, the date for which has not yet been fixed.

Pablo Hernandez, who had been booked on a charge of drunkenness, was sentenced to six months in the County Jail, after the court had heard how he had led an attack upon Constable W. O. Hardy at police headquarters, yesterday.

The case against the third Mexican, Ramon Meadi, will probably be dismissed.

Following the arrest of the trio yesterday, officers took them to the station for booking. Before this had been accomplished, however, the patrolmen who brought them in received a call and Constable Hardy, who had dropped in at the police station a few minutes before, was asked if he would stay with the men and call a physician to pass on their sobriety. While Hardy was engaged at the telephone, the three prisoners started a Mexican revolution of their own, attacking the officer in massed formation, hurling desk pads and other missiles.

Hearing the commotion, Wiley Poindexter, truck driver from fire station No. 1, which adjoins the police department, rushed in to aid Hardy, who was unarmed at the time. Poindexter, who had equipped himself with a short iron bar, soon quieted two of the revolutionists with well directed blows, but not before the police headquarters had been turned topsy turvy and glass cases, office fixtures and telephones smashed. Hardy received a cut over the right eye when a blow from one of the attackers broke his glasses.

OCTOGENARIAN CALLED

S. T. Woodsum, Prominent Glendale Lumber Dealer Dies

GLENDALE, March 28.—Samuel T. Woodsum, vice-president of Fox Woodsum Lumber Company, and the father-in-law of Frank L. Fox, the president of the concern, died at a local hospital last night at 82 years of age. Private funeral services will be held on Wednesday at the Fox home, 345 North Kenwood, and interment will be made in Forest Lawn Memorial Park.

Mr. Woodsum was a native of Maine and had been engaged in the lumber business during practically all of his business career. After carrying on business in Michigan and Nebraska for many years, he came to California in 1909, organized with Mr. Fox the firm of Fox, Woodsum Lumber Company in 1910.

He made his home at Long Beach until a few years ago, when he came here to reside with his daughter. Beside Mrs. Fox, he is survived by another daughter, Mrs. T. C. Donnell of Long Beach; a son, Joseph F. Woodsum of Redlands; a borther, Alfred Woodsum of Los Angeles, and a grand-daughter, Miss Alice Merritt of Glendale.

MEMBERS OF SIERRA CLUB IN EXCURSION

BAKERSFIELD, March 28.—The largest excursion made this year by Sierra Club members of the Southern California district was enjoyed at the Tejon ranch and in the Big Bear Mountain territory over the week-end by 150 members and a few invited guests. Special guests of the party were John Tilson, floor leader of the House of Representatives, from Connecticut; E. E. Baker, editor of the Cleveland Plain Dealer; Senator Samuel Shortridge, and Harry Chandler, and Gen. Sherman. Miss Irma Weill, of Los Angeles, formerly of Bakersfield, was leader of the excursion. All of the participants, with exception of two special parties, one from San Francisco and one from Santa Barbara, were from Los Angeles. Laurence Weill of Bakersfield also attended.

LANDMARKS PASSING

Old Brundage Home at Bakersfield Purchased for Development

BAKERSIELD, March 28—The passing of one of Bakersfield's outstanding landmarks, the home of Mrs. Mary B. Brundage on the northwest corner of Eighteenth and H streets, is foreseen today in the announcement that the lot has been purchased by Melvin Hay, J. I. McMahan and John L. McMahan for a consideration not yet divulged.

Rumors that a building is to be erected on the lot could not be confirmed, the purchasers declaring that they are not ready to announce their plans as yet.

The lot is considered one of the choice undeveloped business locations of the city, and is bracketed by modern buildings, the postoffice on the west side and the Bank of Italy Building on the north.

In the late '70's the Brundage home was built by Judge Benjamin Brundage. Mrs. Brundage, who still occupies the residence, is a pioneer resident of the county and formerly lived at Havilah, county seat in the gold-rus hdays.

OFFICER HAS LAST LAUGH ON ANGELENOS

GLENDALE, March 28.—Milton M. Jones and H. K. Merriweather, both of Los Angeles, were arrested here last night by Motorcycle Officer Reardon, after their car had knocked his motorcycle into the gutter and had damaged it badly. Reardon had stopped to hand a tag to another driver who had been leaning too heavily on the gas, and while so engaged the car containing the two men came along the street at a fast clip, knocking his motorcycle over and missing Reardon by only a few inches. Although his machine was badly damaged Reardon managed to coax it to work and ran down the two men after a chase of several blocks, booking them on charges of intoxication and driving without lights.

Killers in San Diego Hold-up Elude Officers

SAN DIEGO, March 28.—Police late today were unable to find trace of three thugs, one of whom shot and fatally injured Albert Richter of 4135 Texas street, early this morning when Richter resisted a hold-up robbery while in company of Mrs. Lily Brewer. The killers are believed by the police to have left the city.

The thugs previously had stolen the automobile they were using from E. J. Pritchard, chief petty officer at the naval training station. They also robbed Pritchard of $20 in cash and his watch.

Scarcely had the report of Pritchard's robbery been received when a hurry call came from Arizona street and El Cajon Boulevard, where later Richter was found, lying fatally wounded near his car. His companion, Mrs. Brewer, was in hysterical condition, and was unable to give an accurate description of the slayers.

Richter was taken to the County Hospital, where he died at 4 o'clock this morning. He is survived by two daughters, one believed to be living in Brooklyn, and the other at Bay Shore, N. Y.

QUEEN CANDIDATE AT HANFORD NAMED

HANFORD, March 28.—Esther Tilton was this forenoon selected by the queen committee of the Board of Trade of this city as Hanford's candidate for queen of the coming Raisin Festival at Fresno. The young lady has blue eyes and golden hair. She is one of the daughters of Mr. and Mrs. George Tilton, residing west of this city, is a Hanford High School graduate and book-keeper at the Intgrrieden Fruit Company pack ing plant. If not elected queen of the festival, she will be one of the maids of honor or a goddess of the pageant of jewel floats.

GLENDALIAN FACING CHARGES OF MURDER

GLENDALE, March 28.—Charges of second-degree murder were filed today against J. A. Wycliffe, whose wife was killed when she leaped or was thrown from a speeding car on Glendale avenue last summer. Judge F. H. Lowe also issued a warrant for Wycliffe's arrest. Wycliffe has been sought by the police in Mexico and in this State, following the receipt of clews that proved to lead nowhere, and the complaint and the warrant are merely to clear the local records and to permit the police to arrest him in case he should be located.

VETERAN EMPLOYEE OF RAILWAY HONORED

SAN FERNANDO, March 28.—This month rounds out forty-one years of continuous service for the Southern Pacific by Ramon F. Aguillar, local agent the past twenty-five years. Only one other man in the Los Angeles division, embracing the territory from Santa Barbara to Yuma, Ariz., has a longer recod. Mr. Aguillar plans to retire in five years more and devote much time to travel. He began work for the Southern Pacific as assistant agent at Pomona in March, 1886, after having served a year as student under his brother-in-law, T. A. Darling, at Anaheim. Mr. Darling now resides in San Fernando and has three books of historical importance to the railroad company, the original cash book he kept, the book of regulations and the book of instructions.

SANTA MONICA WILL ENTERTAIN REALTORS

SANTA MONICA, March 28.—More than 5000 realtors and guests will attend the California State realty convention in Santa Monica next October, according to word brought back by Fred S. Wilson, convention committee chairman, from Bakersfield, where he attended a meeting of 300 State realty board heads. Assurance of a big attendance at the Santa Monica convention was received from representatives of cities all over the State, and Santa Monica is making preparations early to house and entertain the throng.

INCREASE IN VOTERS

VENTURA, March 28.—Ventura's registered strength for the April 11 election has climbed to 4938, surpassing all previous marks by a large margin. For last November's State and Senatorial election there were 3817 eligible voters here. Since that time 167 have transferred to other places and 1288 new names have been added to the rolls.

MILLION-DOLLAR RUM R[illegible]

San Diego Officers Uncover Gigantic Plot to [illegible] Prohibition Laws

SAN DIEGO, March 28.—Revealing what is believed to be a million-dollar rum ring, operating in San Diego, Charles Case and [illegible] cal prohibition officers, and D. C. Macomber, special [illegible] raided the Ghio & Marchevics service station at [illegible] confiscating 1000 gallons of high-proof alcohol and [illegible] and E. Marcevics on charges of violating the Prohibition Act.

In the opinion of Case, Ghio and Marcevics are merely the underlings in the liquor ring. Case said that higher-ups were known and soon would be in custody.

"We have a warrant for the arrest of W. W. Martin," he added, "in connection with this same case, and there is still another man, believed to be the brains of the organiza[illegible]tion, whose name [illegible] to reveal at this time. Martin, who [illegible] pear in Federal [illegible] on a previous [illegible] police record, [illegible] is the first [illegible] new war on [illegible] dicated that [illegible] would result in [illegible] serted ring, [illegible] largest that ever [illegible]

DEPTH OF SNOW DOUBLE NORMAL

Upper Colorado Drainage Basin Condition Reported

Flood Discharge in May and June to be Excessive

Forest Service Makes Survey of Snow Stakes

BRAWLEY, March [illegible]—[illegible] the upper Colorado River [illegible] basin averages 100 per cent [illegible] normal over a large area and the [illegible] discharge in May and June is [illegible] certain to be excessive, according to information received by [illegible] man M. D. Witter from [illegible] orologist E. B. Gittings of the United States Weather Bureau [illegible] Denver.

Mr. Gittings's letter, which [illegible] firms earlier reports, is as follows:

"In reply to your request of the 18th inst. for information [illegible] ing the snow cover on the Colorado River drainage area, it may be [illegible] that prior to the 31st inst. no [illegible] prehensive figures are available. [illegible] that date the Forest Service [illegible] survey of more than 200 snow [illegible] placed in the [illegible] about fifty of these being [illegible] Colorado drainage. The result of [illegible] survey is published [illegible] the 31st inst. as possible, [illegible] about April 10. At present the [illegible] information we have consists of [illegible] ports as of the 21st inst. as follows:

"At Steamboat Springs, Colo., the present depth of snow is [illegible] inches, or 76 per cent above [illegible] at Dillon, Colo., it is thirty [illegible] 76 per cent above normal; at [illegible] Butte, Colo., it is seventy-[illegible] 150 per cent above normal [illegible] Colo., it is eighteen inches, [illegible] per cent above normal. The [illegible] ages for the above is [illegible] ches, or 100 per cent above normal.

"It should be remembered [illegible] these stations are at comparatively low elevations and hardly to be considered as representative of the [illegible] fields at the much higher [illegible] where most of the [illegible] place. The latter [illegible] better represented by the [illegible] stakes mentioned above [illegible] however, as these [illegible] indicative, flow of water [illegible] coming summer will be far in [illegible] of normal."

FARMERS TO FORM IRRIGATION DISTRICT

EL CENTRO, March [illegible]—[illegible] property owners whose [illegible] located along the Colorado [illegible] the east end of Imperial county [illegible] given notice that they will [illegible] before the Imperial County Board of Supervisors on April 4 and [illegible] the board to start proceedings [illegible] formation of the Laguna [illegible] District, embracing [illegible] 20,000 acres of irrigated land.

Ranchers in this district have [illegible] purchasing their water from the United States reclamation project [illegible] in the past. This arrangement, according to those sponsoring the movement, has not been [illegible] factory. It is now proposed to [illegible] new district under the [illegible] State laws.

Three Angelenos Drivers Held in Orange County

SANTA ANA, March [illegible]—[illegible] Two Los Angeles [illegible] rested on speeding charges in [illegible] county yesterday, and a third [illegible] the County Jail charged with [illegible] to stop and give aid.

G. G. Greenwood, [illegible] Grove avenue, Los Angeles, [illegible] president of a Los Angeles [illegible] arrested by State Traffic Officers [illegible] yer and Craig on [illegible] charged with speeding.

Carnie Gonzales, [illegible] street, Los Angeles, [illegible] San Juan Capistrano [illegible] is accused of making [illegible] an hour.

G. F. Krause, [illegible] 908 West [illegible] avenue, [illegible] was arrested charged with [illegible] stop and give aid. [illegible] said to have struck a car [illegible] Miss Mildred Meyer of [illegible] juring her father.

Elling Howe of [illegible] fined $250 by Justice [illegible] when he pleaded guilty to [illegible] driving charge.

POPULAR PRO[illegible]

PASADENA, March [illegible]—[illegible] raise money for the [illegible] the Rose Bowl through [illegible] Year's game seats in [illegible] the five-year plan, [illegible] widespread response, [illegible] nor of the Tournament [illegible] sociation said today. [illegible] be enlarged by 20,000 [illegible] fore next January.

DEPUTIES [illegible]

BELL, March [illegible]—[illegible] Maywood and O. S. [illegible] ington Park are the [illegible] stables for this territory [illegible] ments having [illegible] ble Herman [illegible] nation recently [illegible] ice, there were [illegible] made an effort to [illegible] number succeeding.

A Meeting Place for "Supply" and "Demand"

Los Angeles is served in numerous ways by Times Want Ads. Here the reader finds the day's best offerings in real estate, in business opportunities, in rentals, in used cars. Here the reader can furnish his house or equip his office at slight cost; he may borrow money, get a job, find lost articles, make trades.

Through Times Want Ads a whole city is provided with a meeting place where communal "demand" and "supply" are quickly and conveniently adjusted. No wonder The Times in 1926 printed 9,025,254 agate lines of want ads!—far exceeding every other local newspaper in volume of ads and number of readers.

WANT-AD INDEX

	Page
LOST AND FOUND	15
SPECIAL NOTICES—Miscellaneous	15
TRAVEL OPPORTUNITIES	15
BEAUTY SHOPS	15
PERSONALS—Business	15
CHURCHES	15
BUSINESS ANNOUNCEMENTS	15
EDUCATIONAL	15

Higgins Bldg., Second & Main.
Hillstreet Bldg., 815 S. Hill.
Johnson (O. T.) Bldg., 4th-Bdwy.
Knickerbocker Bldg., 643 S. Olive
Lane Bldg., 5th and Spring.
Lankershim Bldg., 126 W. Third
Laughlin Bldg., 315 S. Bdwy.
Loew's State Bldg., 707 S. Bdwy.
L. A. Ry. Bldg., 11th & Bdwy.
Pacific Electric Bldg., 6th & Main
Pacific Mutual Bldg., 523 W. 6th
Pershing Sq. Bldg., 448 S. Hill.
Rives-Strong Bldg., 9th & Main.
San Fernando Bldg., 406 S. Main
Security Bank Bldg., 6385 Hollv

LOST, FOUND, STRAYED

NOTICES—MISC.

SPECIAL NOTICES—
Miscellaneous

Baths and Massage —3-A

CURRAN BATHS

709-11 S. WHITTIER ST. DR.0828.
One of the nicest and most attractive Turkish baths on Pacific Coast. FULL STAFF NURSES. Electric cabinet sweats, soap and salt glow, showers, etc. BEST massage in L.A. The New Hyro-Ozone Marathon Baths. Results guaranteed. Personal service. Colds re-…

BEAUTY SHOPS—
And Woman's Sphere —3-X

SUPREME PERMANENT WAVES
$8 and $10
Free Finger Waves Indefinitely Nestle Circline — Expert Operator. Rm. 206, 747 S. Hill st. ME. 4651.

IRENE HOBSON says, "Hello, everybody, come over. I have the last word in beauty for you. Lovely lady beauty mask & velvet whitener. 3100 WILSHIRE BLVD.

MacDONALD'S Hairdressing College. 733 S. Broadway. Per. wave $7.50; complete head. No water or finger-wave necessary. Guaranteed.

OLD FACES MADE NEW— MME. NELL E. ANDERSON 315 S. Broadway, MEtropolitan 2764 Mem. L. A. Chamber of Commerce

ADELE MILLAR—BEAUTY SHOP. 1233 Loew's State Bldg. TU. 7392.

THOMAS PERMANENT WAVES. 901 BRACK-SHOPS—ME. 2322.

FRANCIS-LEE, FACE Rejuvenators. 3875 W. 15th St. Phone EM. 8062.

PERSONALS—
Business —4

WILL some Optimist or Mason loan $1000 to a capable, responsible business woman who is anxious to keep her children with her? Safe & profitable business. Address T. box 271, Times Office.

A PSYCHO-analysis will reveal to you how to be successful, secure positions, adjust family affairs. Lenna Maybelle Gates, Psychologist, 652 N. Serrano ave., Hollywood. Hrs. 10 a.m. to 9 p.m.

SCULPTURING—Lady or man to become interested sculpturing project of national scope, now in its infancy. Will net huge returns. Investment $2000 required. Address T. box 194, Times Office.

BEFORE buying SEA BREEZE BEACH CLUB membership communicate with MR. CULVER, 904 Pacific Natl. Bank Bldg. TR. 2278 in regard to transfer fee.

ARE YOU WORRIED
Over family or business troubles? If so, let us help you.
NICK HARRIS DETECTIVES
WE. 8331. 272 Cham. Commerce Bg.

MIN.—Meet me at Triangle Theater, 9th & Spring, at 8 o'clock, wonderful show; all seats 10c. Corinne Griffith in "Infatuation." MARY.

LADY wishes position as companion to elderly lady. Room & board. $20 mo. Free to travel. Address T. box 60, Times Office.

ASSOCIATE membership in Surf & Sand Club at Hermosa for sale. $100. Phone after 6 p.m. 596549.

CLUB MEMBERSHIP EXCHANGE 701 Spring Arcade Bldg. FA. 3158. 415-A Taft Bldg. Hollywd. GR. 8267

BOLDHOLDER or Peninsular Farms Co. would like to get in touch with other bondholders. Mutual interest. Address T. box 117, Times Office.

LADIES, make extra money for Easter by learning CANDY MAKING. 5 lessons and 25 formulas for $15. Phone between 9 & 11 a.m. 597876.

COLLECTIONS from deadbeats, quick action. Reduced rates. GUARANTEE Agency, 270 New Chamber of Commerce Bldg. WE. 8618.

YOUNG man and young woman, good personality, some means, interested in motion pictures. Call 1028 Story Bldg.

REFINED woman of 45 wants some one to further expand a good going business. BIG RETURNS. Address P. box 317, Times Branch.

POTRERO C. C. regular membership, participating in oil development. Buy from Owner at low price. Mr. Workman. OX. 4308.

CLUB MEMBERSHIPS. I pay cash but give buyer a year to pay. Trades. "Club" Brace, Detwiler Bg. TR.9929

VOILE dresses made $3. Silk dress $5 1053 No. Hyperion, blk. E. of Hollywood Jct. 599580 eve. appt.

BETTER prices for used gowns of good quality. 1620 W. 6TH ST. Ph DR. 1935. Will call.

FALSE TEETH REPAIRED, 424 Bryson Bdg. 2d-Spg. (Op. eve.) TU. 9392

CHAIRS recaned, expert, $1 up. 1633 S Vermont BE. 0913

$500 life memb. Breakers Beach Club $150. ½ cash. Bal easy. EM. 5060.

FRANCIS SMITH, master voice builder, 209 S. RAMPART. WA. 7801.

Dr. Lee spiritual reader. Circles Thurs. at 7:30 p.m. 5638½ Sunset. HO.1845

LADY expert will teach driving any car very reas. 596-451 before noon.

Inquiries, Missing People —4-A

NOTICE
Suitable compensation will be paid for information enabling us to locate Robert W. Wishart, formerly of Tampa, Florida, or his Stutz brougham, motor number 80956, serial number 80988. Address all communications attention R. Beadle, National Bond & Investment Company, 501 Atlantic National Bank Annex, Jacksonville, Florida.

ANY information regarding Wm. E. McCarthy, who disappeared 13 months ago, will be appreciated by his son. Address P. box 332, Times Branch.

ANXIOUS locate Mildred Snell, return some china. Call PETTUS, 2243-J Riverside, Calif.

CHURCH NOTICES—
Liberal and Orthodox

Liberal —5

REV. Pelkey and Blake. Messages Sunday, Tuesday, 2:30 and 8 p.m. Friday, 2.30. Consultation daily at 1605½ S. MAIN ST. AT. 0762.

BUSINESS ANNOUNCEM'TS
Miscellaneous —6

$1 WATCH HOSPITAL
Watches repaired this week $1. Materials furnished, sold at wholesale. Hands 25c, mainsprings 50c, crystals 25c, cleaning $1. Work guaranteed 2 yrs. Please bring this ad. 408 S. Broadway. Opposite the Broadway Dept. Store.

MAIL & TELEPHONE
SERVICE, MONTHLY RATES. 1004 BANK OF ITALY BLDG.

DOUGLAS PRESS, printing all kinds. 1000 PRINTED BUS. CARDS, $2.50 728½ S. SPRING FAber 1288.

LOS ANGELES CAN CO., 302 & 313 San Fernando Blvd. CA. 0389.

AWNINGS, windows, $5; stores, $18. CAMPBELL AWNING CO. AX. 5410

COMPETENT house cleaning done. AX. 4748.

FURNACE & chimney work. CAMPBELL THE STOVE MAN. AX. 0510

Attorneys, Counselors —6-A

ALL LEGAL MATTERS. JACK P. LEONARD. 902-904 Broadway Arcade. TU. 7668.

LEGAL advice, all matters, gladly furnished. DURHAM. 907 Broadway Arcade Bldg. MEtro. 1432.

FREE law, family matter, estate, 20 yrs.' exp. 546 Douglas Bg. Eve. 5-7

ADVICE free & confidential. Wick Matthews, Atty., 210 Douglas Bldg.

Collection Agencies —6-B

ROSS Col. Agency 824 Loew's State Bldg. VA. 9415. No coll. no charge

Income Tax Experts Accounting, Auditing —6-X

ACCOUNTANT-auditor opens, posts & closes books; prepares financial statements; handles income tax matters; moderate charge. Monthly service to firms without book-keeper. $15 per month up. Phone BEacon 0796 or write Box 782, Main Post Office.

Auctions, Auctioneers —6-B

AUCTIONEERS—C. H. O'CONNOR & SON. Real estate & household furnishings. 641 S. WESTERN AVE. WA. 8174.

LEARN auctioneering at home. Five auction lessons free. W. B. CARPENTER, box 442, Beverly Hills.

LIVE stock—Real estate auctioneers. 25 yrs. exp. CALHOUN-CARPENTER 4506 S Main. AX. 3889

FRENCH by young prof. (M. Franek) Own method. Day, eve. 54366.

Professional Services —6-D

ARTIFICIAL teeth repaired on short notice. 815 S. Hill. ME. 0989.

Patents, Patent Attorneys —6-M

WILL finance, develop & put on market an invention of merit, or will buy outright. State clearly nature of invention in first letter. Address P. box 347, Times Branch.

HAZARD & MILLER. H. Miller, 8 yrs. member of exam. corps U. S. Pat. Office. Hazard's book on patents free. 502-6 Central Bldg., 6th-Main.

F. E. Maynard, Reg. Patent Atty. Free information. 20 yrs.' exp. Trademarks, copyright. 315 W. 9TH ST.

INVENTORS gain by my experience. KRUGER, pat. atty., 405 S. Hill.

MARTELL, Pat. Atty., 20 yrs.' L. A. Free advice. 124 W. 4th. Rm. 471.

EDUCATIONAL — SCHOOL,
College, Private Instructions —7

DO YOU WANT TO EARN MORE MONEY?
Call TODAY and find out quick, easy way to double your earning power? Big pay jobs waiting for you in profitable auto trades. Trained trouble shooters, ignition experts, battery & service station men needed. Free Employment Service. Ask or write for facts on special co-operative plan. CALL TODAY. Ask for Mr. Skillman.
NATIONAL AUTOMOTIVE SCHOOL 4006 South Figueroa street.

RAILWAY mail clerks, examinations in April. For successful preparation see Mr. Ward, L. A. Coaching School, 1609 W. 9th.

EDUCATIONAL — SCHOOL,
College, Private Instructions —7

ARTIST
Talented in drawing, to learn and earn under professional artists. Write or call McTeer studios, commercial artists, 261 E. Colorado st., Pasadena. Phone Wakefield 7364. Representatives of the Federal Schools, Inc.

Musical, Dramatic —7-A

JAZZ piano lessons, saxophone, clarinet, violin. Phone for circular. Winn-Kearney, 942 S. Bdy. VA. 8348

WANTED—GOOD VOICES Community Opera. GLadstone 8265

TO LET—Large artistic res. studio, grand piano, shower. AT. 0420.

Professions, Languages —7-B

FRENCH by young prof. (M. Franek) Own method. Day, eve. 54366.

ITALIAN, Fr., Span., Germ., Russian, Greek. Prof. Halvax. RO. 4596.

Dancing —7-C

DANCING
BEGINNERS
GO WHERE YOU LEARN
LESSONS 50c PER HOUR
In strictly private room.
75c—EXCLUSIVE, PRIVATE—75c
Six 1-hour lessons for $5.
Individual teacher and orchestra.
PRACTICE LESSONS FREE
PALAIS de DANCE
616½ S. HILL, bet. 6th & 7th.
PHONE BRoadway 3107.

ONLY private exclusive ball room school in L.A. Not a public dance. Private lessons 75c—practice free. EDER'S PRIVATE SCHOOL 520 SO. BROADWAY Above Tait's. FAber 1797.

NATIONAL COLLEGE DANCING
$5 COMPLETE COURSE $5
PRIVATE & PRACTICE
730 S. GRAND. VA. 1918.

CINDERELLA Dance Studio, 6th and Olive Sts. TU. 7351. Busy business people. We have exp. instr. teaching priv., 11 a.m.-11 p.m. MR. ASCH.

YOUNG lady will teach ballroom dancing. Terrace 3109, Pasadena.

MODERN dancing taught privately by appt. Exclusive studio. WA. 9324.

PRIVATE LESSONS. PRIV. STUDIO 50c. TU. 7030. MISS THACKER.

PRIV. dancing lessons, beginners, advanced. 1801 S. Flower. WE. 2774.

CONTRACTORS—
And Builders —8

7% MONEY NO BONUS
When thinking of building see us and save time and money. Artistic architecture superior workmanship and highest grade materials. "We guarantee you free of liens." Wolpert Mortgage Co., TR. 2169. 1017 Rives-Strong Bldg., 9 & Spring.

A CLEAR LOT NOT NECESSARY—We will build you either home, or income by our new plan. Open evenings, Phone VAndike 2291 BUILDERS' FINANCE ASSN. Inc. 412 Laughlin Bldg., 315 S. Bdwy.

WE will do your carpenter work, big or small jobs on easy payments, payable ½% per week. Los Angeles Building Co., 433 Southwest Bldg., 130 S. Broadway. MU. 1774.

LONG AND WATT
Contractors, Builders, Finance 100% 3301 Glendale Blvd. OL. 4809.

WE specialize on general repairing of bldgs. No job is too large or small. Estimates cheerfully given. Margulies Const. Co., MU. 7435.

DOWD & SWANSON
CONTRACTORS. WE FINANCE. 216 Hohm Bl., 6th-Western. WA. 5614.

PUTNAM & MARTIN
Loans, refinancing, 5½, 6, 7 & 8%. Architecture, bldrs. 532 STACK BLDG., 4th & Bdwy. VA. 2914.

WE FINANCE 100%
Build a home or income by our plans. Thomas Construction Co., 804 Sun Bldg., 7th & Hill. VA. 6385

$3,000,000—OUR own money to build and finance 100% or more. No bonus or extras. Fay & Felts, 510 Fay Bldg. FA. 4733. Est. 35 years.

BE your own contractor. Save 10%. Full financing. Vermont Building Materials Exhibit 5706 S. Vermont. TO. 1974.

SPECIAL SALE sash, doors, etc., this week, exceptional bargains, all new. Sunset Mills, 6600 Lexington ave.

WE build and finance your home 100 per cent. Parker Construction Co. TU. 7191.

GARAGE, $45 up, any size, anywhere. Shell of small house, $150. 613 W. 54TH ST. Ph. AX. 8781.

STOCK PLANS 1c floor ft. Special 3c BUILDERS PLAN SERVICE. 4073 Beverly Bldg. WA. 5988.

PAINTERS and DECORATORS. Russell & Co. CONTRACTORS. Bus. ph. TU. 3170. Eves. DU. 0433.

TWO A1 carpenters will build houses from start to finish. 1250 E. Florence ave. DEl. 6663.

TILE WORK
Drainboards, bath, etc. Good work. Reas. Est. free. EM. 7721 Sun. & eve.

CARPENTER'G, painting, paper hanging. Easy pymts. Victor Cabinet works. 227 So. Main. MUtual 0616.

ALL KINDS OF PLASTERING OXford 3227.

GARAGE $50; erect.; 4 rms. $2100; 6 rms., $2250. We finance. TH. 3795.

PLASTERING, brick, stucco & stone wk. Rep. & alterations. WE 1524.

DRAINBOARDS REPLACED OR NEW Tile & composition. AX. 8492.

CEMENT wk. all kds. 10 to 20 mo. to pay. 848 N Highland. GLad. 2971.

ALL KINDS OF ROOF REPAIRS—PRICE REASONABLE. AN. 4715.

WANTED—Repair work on Bldgs. Day work or contract. BE. 9139. C. Stine

Paintg., papr'g., EZ terms or cash. H. Watts. 3553 S. Flower. HU. 6491-J.

PAINTING, tinting, papering & airbrush work. C. N Roberts. DU. 3469

CONTRACTOR, builder, remodeling WADDELL. DE. 9162.

Architects —8-A

ARTISTIC plans drawn, residential & commercial. Prices moderate. 1024 BLACK BLDG ME. 3140.

BETTER PLANS, LOWER PRICES; 3006 POTOMAC AVE. EM. 9037.

Roofing —8-E

GENERAL roofing, expert repairing, hot coating. WE. 8864.

Cement Work —8-D

CEMENT work, all kinds, day or contract, mixer. DR. 6513.

Bids Wanted —8-F

CONTRACTORS, SEE THIS WEEK'S ISSUE OF SOUTHWEST BUILDER & CONTRACTOR. 158 S. HILL ST.

CONTRACTORS & subcontractors to figure on plans. 213 CHAMBER OF COMMERCE BLDG. WE. 7345.

Hardwood Floors —8-K

HARDWD., tile & linoleum refinished like new, all wk. done by new type elec. mach. Prices reas. OL. 5204.

HARDWOOD floors machine sanded, cleaned, waxed. Hansler. EM. 7324.

FLOORS CLEANED, SANDED, WAXED. REFIN. SMITH. OL. 6754.

EMPLOYMENT

WANTED—HELP—
Male

ADVERTISEMENTS under this heading are restricted to those offering bona fide positions without any investment required. Positions requiring an investment will be found under the heading: "Investments Required." Educational ads will be found under the heading: "Educational—School, College, Private Instructions," "Business Training Courses and To Learn Trades."

Miscellaneous —10

A HIGH-grade art store in Southern California has exceptional opportunity for a reliable man of ability, one who is thoroughly familiar with the picture, artists' materials and picture-framing business. He must have a knowledge of the frame shop as well as ability and personality to deal with best people. Requires one who is energetic and has executive capacity. Applicants give full particulars concerning experience, references and salary expected. Address S. box 14, Times Office.

MEN,
REAL ESTATE OR INSURANCE EXPERIENCE, our plan brings you a permanent repeat business with a daily cash income in advance. Also a monthly and yearly cash income. Product backed by National advertising.
World's Largest Silk Hosiery Mills
Real Silk Hosiery Mills
Rm. 804, 728 So. Hill st.

Trader Wanted
Established brokerage firm has opening for aggressive trader familiar with local market of unlisted securities. Applicant must be qualified to take complete charge of unlisted securities department. Give complete qualifications and phone number in first letter. All correspondence confidential. Address P. box 392, Times Branch.

MAN WITH CAR FOR SPECIAL WORK. Large, old, established firm requires services of middle-aged man for special outside work; necessary to have car. Apply in person before noon. 650 S. OLIVE ST.

CAFETERIA, sec. cook, $35, 7 days. Anderson Agcy., 126 W. 3. R. 405

WANTED—HELP—
Male

Miscellaneous —10

2 RANCH mechanics, all around, $3.50 day, bd. Sheet metal workers, 75c hr. Ornamental iron worker, blacksmith, $6 day. Airplane propellor maker, com. Oil tool joint fitter, $1 per hr. Machine woodworker, turner, arrg. Car washer, polisher, $20 wk. Apt. house janitor, $65 mo. Janitor, bungalow court, $100 mo. Butcher, sausage maker, $120 mo. Cooks, waiters, bus boys, pantry men, dishwashers, 3 milkers, $90 mo., fd. 2 milkers, $100 mo., fd. 2 tree trimmers, gum, $2.50 day, bd. Ranch-orchard hands, teamsters. Married rancher, $90 mo., house. Married rancher, wife to cook, dairy, $120 mo., fd. MURRAY & READY EMP. CO., 504 Towne ave.

WANTED—SHOW MEN; experienced in excursion and advance agent work, all leads, introductions and instructions furnished, remuneration in accordance with business done. Only experienced men need apply. Call in person after 8:30 p.m. Wednesday, March 30, New Mission Playhouse, San Gabriel. Ask for the business manager.

MANAGER company town, personnel work, store, good exp. nec....$300
Head fountain man, country....$150
Print'g instructor, schl., $120, R.B.
Young technical graduate.....$150
Inspector, struct. steel $200
Food checker, hotel ......$100, mls.
Chauffeur, local refs., only....$150
Hummel Bros. (Agy.) 529 Towne av.

HOW TO SELL
I will teach you ABSOLUTELY FREE. Starts Tuesday, March 29, 1927, at 7:30 p.m. sharp. Tuesdays, Wednesdays, Fridays—each week, 7:30 sharp. C. R. STOWELL, Assembly Room 403, 815 So. Hill st.

MAN to take full charge of apt. for 2 bachelors, cook, housework & personal laundry. Only clean experienced man need apply. References required. $75 per mo. Apply 1656 W. 47th, cor. Western ave., Apt. 15. VE. 8644.

MAN who has had selling experience can make connection with local finance company, drawing account to man who can prove his ability, but you must be a salesman and know how to handle men. Call 717 INS. EXCH. BLDG.

WANTED—Manager for Glendale by Occidental Life Ins. Co. Must be personal producer and an organizer. Good position for the right party. See D. H. Knoop today, 416 Security Bldg., Pasadena. Phone Wakefield 6796.

MAN for plumbing shop, Glendale, must know plumbing, buying, costing and billing. Permanent to right man. Give experience and references. BOX 364, Times Office, Glendale.

SERVICE man with small truck. Must be able to demonstrate washing machines, set up and service gas ranges. Healthy, strong, clean. Permanent. Address P. box 416, Times Office.

WANTED—Hotel clerk, not over 35 yrs. of age, for large L. A. hotel to work relief shifts. Must have local references. Opportunity for advancement to the right party. Address P. box 404, Times Branch.

WANT man to operate garage, central location. A real opportunity for competent man. State experience, age, reference. Address O. box 435, Times Branch.

JANITOR for apt. house, single man. Must be capable, understand oil burner & plumbing. Must furnish local references. Elm Hotel, 321 S. Olive.

MEN wanted, 18 to 30, learn radio, telephone mapping. One eve. a week. Pay from Uncle Sam. Apply Tues. eve., 2nd. Bn. Hq. Co. State Armory, Exposition Blvd. at Figueroa.

MEN wanted by eastern manufacturer now opening chain stores in Southern Calif. Reference. Sal. & comm. Apply employment clerk, 325 W. PICO.

WANTED — French-Italian fry cook, near city, $135. Also cafe butcher, good wages right party. Cooks, waiters, kitchen help, etc. Call TUCKER'S AGENCY, 211½ W. 2nd st.

WANTED—Neat-appearing young man to drive for florist. Good opportunity to learn business. Must know streets. Apply Sunday or Monday. 3904 W. 6th st., near Western.

WANTED—Neat-appearing young man over 21 for position in publicity dep. of large corp. Car an asset. See Mr. Hughes or Mr. Adams from 1 to 4 p.m. 1107 W. 7TH ST.

LAST CALL for clarinet players for Smith's L.A. Ambassador Band. Apply 3rd floor, 130 S. Broadway. Rehearsal nights, Monday, Wed., Fri.

TIMEKEEPER for construction co. Must have camp exp. Young man with A1 ref. $125 mo., fd. Murray & Ready Emp. Co., 504 Towne ave.

AUTOMOBILE HELP
AUTOMOTIVE AGENCIES
1363½ S. FIGUEROA.

WANTED — An experienced collection agency solicitor, 1-year contract, salary $35 per week. Call 432 Southwest Bldg., 130 S. Broadway.

5 EX-Service men & 5 other men. No exp. necessary. Good pay. Order Dept., 623 GRANT BLDG.

MECHANICS, CAR WASHERS
Floor men, auto painters, sanders. TATE EMP. AGY., 532 Towne ave.

MEN with or without cars, food product route, old estab. No invest. req. 1725 TEMPLE ST.

MAN & wife with car. Local interest'g work. Good income. Excellent future. Address T. box 59, Times Office.

AUTO elect. & mechanics—
Floor men, washers & drivers. AUTO EMP. AGCY., 702 E. 6 st

STEADY man for good paying work with a future. 4006 Sunset Blvd.

BOY with late model motorcycle, must be 18, good wages. 1019 S. OLIVE.

6 MEN wanted in sales dept. 912 Loew's State Bldg., 7th at Broadwy.

Store and Office —10-A

AUTO accessory sales ....Open
Book-keeper, F.C., speak Span..$125
Credit mgr., wholesale textile ..$175
Floormen, dept. store exp..$125-$150
Sales, retail silk, Gentile.......Open
Sales, store fronts, fixt.........Open
Acct., subdivisoin ex......$150-$175
Auditor acct., retail exp..$150-$250
Yng. clothing sales, colleg....Open
Senior acct. who is also expert mfg. cost acct. ....Open
Draftsman, fixt., store, office..$175
Bkpr., auto & tractor parts.....$125
Sales, wholesale, fine paper ...Open
Sales, city, staty. sup. exp.$125-$250
Bond man, L.A. exp. only.......$250
Burr. bkprs., bank exp..........Open
Junior clerk, young $65
Escrow man, executive type.$200 up
Organization Builders' Emp. Agcy., 400 Central Bldg., 6th & Main sts.

CREDIT & COLL. MAN, car.....$150
STENO., BPKR., young.$120, bonus
STENO., BURR. BKPR., ctry..$150
STENO., dev. into sales.........$100
TYPIST, WAREHOUSE CLK....$70
Ret. groc. clk., 25, married $100
EXPD. linen sales, retail, $35 wk.
Pacific Audit & System Co., Inc., 829 Story Bldg. (Agcy.) 6th & Bdwy.

CREDIT man, whlse. ....Good
CLERK, 25-27, meet public.....$125
STENOGRAPHERS, young $100-$125
SALESMAN, auto supply $175
CLERK, A-1 penman $110
OFFICE boy $75
Los Angeles Com'l Service (Agcy.) 307 Van Nuys Bldg., 7th & Spring.

BK.-KPR., auto exp., ctry $125
BK.-KPR., lbr. exp., ctry.......$125
Salesman, china & glass.........Open
Grcy. clerk, married $100
STENO. (3) ....$100-$125
CONSOLIDATED AGENCIES, INC. 215 W. 7th st. (Agcy.) Suite 932.

PARTS clk., lt. bkpr., Vent....$125
STENO., traffic, Mexico ......Open
TYPIST clerks (2) ....$80-$108
SALESMAN welder $135
BUSINESS SERVICE BUREAU 312 Spreckels Bg. 714 S. Hill (Agy.)

BKPR.-CASHIER, 25-30; $125, very good opening for first-class man. F. S. BEAVIS, Agency since 1912. "EVERYTHING HUMAN FOR THE OFFICE." Chapman Bldg.

BURROUGHS bkpr., bank $110
Grocery clerks, 25 to 35 ....$100
Office boys, H. S. grad. $65
SUMMERS & SUMMERS (AGCY.) 216 Consolidated Bldg.

ACCOUNTANT, give age, experience, education and salary desired first letter, position offers good opportunity. Address P. box 399, Times Branch.

CLERKS, Americans preferred, single. Knowledge of Spanish and office experience required. Commissary work out of city. Address Box 780, Arcade Station, L. A.

WANTED, manager for piano department, state age, experience, references and salary expected. Address TULL & GIBBS, Spokane.

SECRETARY-treasurer, financial corporation; references and financial responsibility necessary. Salary $200. Address S. box 514, Times Office.

BOOK-KEEPER, experienced D. E. State age, experience, salary expected & phone. Address P. box 355, Times Branch.

ACCOUNTANT by firm of public accountants. Jewish clientele. Reply in detail. Address S. box 288, Times Office.

BKPR.-steno., 22 to 30 ....$150
Bogardus Employment Service 503 Com. Exch. Bldg., 8th & Olive.

OFFICE BOY
Collins Agcy. 1234 Loew State Bldg.

Salesmen, Solicitors —10-B

SEVERAL high class Spanish and American speaking salesmen to write and collect industrial insurance. Experience unnecessary. Splendid opportunity for advancement. Liberal drawing account and commissions. Apply 9-12 a.m. 431 RIVES-STRONG BLDG.

SOLICITORS WHO HAVE PAST EXPERIENCE SECURING SAVINGS ACCOUNTS FOR BANK OR BUILDING & LOAN ASSN. MUST HAVE FIRST CLASS REFERENCE AND BE WILLING TO LEAVE STATE. APPLY ROOM 1019 FIGUEROA HOTEL, AFTERNOON TODAY.

WANTED—HELP—
Male

Salesmen, Solicitors —10-B

SALESMEN—

NOTICE TO
Wives—Mothers
SALESMEN WANTED
INEXPERIENCED OR EXPERIENCED

If your hubby or son is following the selling game, real estate or otherwise, and he is not producing the fair necessities of life, you come over and see me personally in his behalf and I will show you without a question of a doubt that I am swamped with more live qualified prospects, who are anxious to see our property than I have salesmen to handle them.

After you have been shown facts in black and white, go back home and make him see me. There is no excuse for any man in this city grumbling about the lack of business because he is either on a dead deal or dead himself.

Big haulage. Big commission. Paid solicitors work for you. Expert closers close your sales.

Ten minutes heart Hollywood. Beautiful tree-covered lots. Electric car 1 blk.; 200 homes going in; improvements going in. Property underpriced. Finest set-up in city. Men behind deal most prominent in city.

MUST HAVE CAR
ROOM 816
6331 HOLLYWOOD BLVD.

The Frank Meline Co.
Offers EXCEPTIONAL OPPORTUNITY to men of CHARACTER with EXPERIENCE, PERSONALITY and ABILITY, to become associated with our organization selling one of the MOST BEAUTIFUL subdivision properties in SOUTHERN CALIFORNIA.
Men NOT CAPABLE of earning $1000 per MONTH need not apply. DIRECT leads furnished MUST HAVE CLOSED CAR.
SEE MR. BERRY 9 TO 11 A.M.
The Frank Meline Co.
706 S. HILL ST. TR. 6451.

EXCEPTIONAL EARNING POWER
The MAN I want is a MAN between 25 and 40 years of age. HE is at present employed. HE is used to THINKING in a large way. HE is SUCCESSFUL in his line. HIS present remuneration is $3600 per year or BETTER. His association makes it possible for him to feel on terms of EQUALITY with PROSPEROUS, INFLUENTIAL, and SOCIALLY PROMINENT PEOPLE. I can CONSERVATIVELY say you will DOUBLE your salaried INCOME if you have the will to ACCEPT MY EXCEPTIONALLY ATTRACTIVE COMMISSION offer. Interviews held strictly confidential. For particulars see MR. J. C. GANNON, Personal Mgr. DICKENSON & GILLESPIE CORP. 527-529 W. EIGHTH ST.

AN old, well established sales corporation is seeking additional men and women of character and sales ability for responsible positions in its expansion program. Previous experience in selling real estate or investment securities helpful but not necessary. Must be neat, aggressive, willing to follow instructions and tell the truth. No car needed. To you who "fit" our requirements we promise permanent lucrative employment and rapid advancement to managerial and executive positions. Apply in person to MR. GARNER, Suite 523, Stock Exchange Bldg.

SALESMAN—
We pay you $50 for two sales, $40 down on each sale. You get yours in full out of the $40. We make the collection thereafter. Our men make $50 daily. You can do the same. See us now. 400 LINCOLN BLDG.

SALESMEN
We need a man of pleasing personality who can meet the public and is not afraid to work. This is a permanent position, with lots of opportunity for advancement. 716 SO. FIGUEROA ST.

FOUR real salesmen with good cars, excursion method, hot lunch. Best lectures in the State. You will be convinced this is the best & most successful organization in the city. Call in, see for yourself. Come in today, bet. 9 & 11 a.m. See Mr. Partridge, 678 SO. VERMONT.

USED car salesman wanted who can properly work prospects from lot. Studebaker Pledge helps you, but must be a hard worker and one who desires a permanent connection. See Fernie, 9 to 11 a.m. or 3 to 5 p.m. tomorrow. Packer Motor Co., Inc., 224 W. Colorado, Glendale, Calif.

ADVERTISING salesman not over 30 years. Prefer one with experience in motion picture or musical field. Excellent opportunity for young man to make permanent connection. Ph. HE. 3111, 12 to 2 only. Mr. Drollinger.

PHOTO coupon salesmen, largest commission, best offer, by California's largest & best photographer. Drawing acct. to those who qualify. Apply 8:30 a.m. to 6 p.m. Rm. 412 627 So. Broadway.

SALESMEN—SEASON STARTING. OPPORTUNITY TO MAKE KILLING. PERMANENT CONNECTION WITH LIVEST ELECT. REFRIGERATION CO. MR. RISING, 1101 W. 7th, P.M.

TELEPHONE stock salesmen, experienced closers only, this deal will pay big to men of real ability. Who can talk markets and close accounts. Salary & commission. 1102 FINANCIAL CENTER BLDG.

AUTOMOBILE salesman for our Hollywood store, only experienced man familiar with this territory need apply. See Mr. Miller, 9 to 10 a.m. Rickershauser & Miller, Hollywood Nash Dealers, 6465 Sunset Blvd.

INTELLIGENT SPECIALTY MEN Highly dignified sales, by appointment. Apply in person mornings, 524 SECURITY BLDG.

A-1 HOUSE & lot salesman. Uptown office. Splendid opening with old-established firm. Plenty of leads & listings. Auto necessary. Address L, box 107, Times Office.

SALESMANAGER
And 3 high-grade salesmen. Good 4-year connection. Blue Room Stowell Hotel, 416 S. Spring.

WANTED—Honest, efficient all-round REALTY SALESMAN with car. High-class man only. Seaboard Investment Co., 829 Main st., VENTURA. Phone 1460.

HIGH-grade wholesale tire salesman. Must have sales record. State age, give detailed experience past 5 yrs., salary expected. Address T. box 219, Times Office.

WHOLESALE grocery salesman, calling on established routes, can double their income for the next thirty days. Ask for Mr. Everson at Trinity Hotel, 851 S. Grand.

WANTED, A-1 drapery salesman with car. Drawing acct. and com. with old established firm in new studio. Address S, box 274, Times Office.

FEW young men needed for special sales work. C. R. STOWELL, personal interview, 403 Hillstreet Bldg. 8th & Hill st.

10 HIGH-class specialty salesmen for national campaign. Must be capable of organizing territory. 408 Westinghouse Bldg., 420 S. San Pedro.

NEAT-appearing young man, work from 8 to 5 p.m. Drawing account and commission. See MR. ADAMS after 10 a.m., 1109 W. 7th st.

WANTED, branch manager, salary & commission, must know casualty insurance. $500 cash bond reqd. Address T, box 218, Times Office.

SECURITY salesmen wanted on a dividend paying stock. Leads furnished. Apply 10-2, 1205 Pac. Natl. Bk. Bldg. 9th & Hill.

SALESMEN FOR SAVINGS ACCTS. Former bond salesmen preferred. Clean-cut proposition. Free instruction. 7022 HOLLYWOOD BLVD.

STOCK salesmen. Paying 8% on preferred, 16% on common. Qualified leads & definite opportunities made. 206 A. G. BARTLETT BLDG.

SALES MANAGER, experienced security salesman to handle new local stock issue, comm. basis. Address T, box 105, Times Office.

MAN with car to call on grocery, candy & drug trade. Good proposition. 1706 N. Spring st.

EXP. salesmen store, bank & office fixtures. WHEAT CABINET CO. 1741 E. 15th.

$10 DAY. Live solicitor. Fast seller. Big profits. 3319 Sunset Blvd.

WANTED—HELP—
Male

Salesmen, Solicitors —10-B

The T. J. Lawrence Co.
Announces The
Formal Opening
April 3rd., 1927
of
"Parkway Terrace"

Immediately adjoining Clover Aviation field, Santa Monica's golf course and recreation center.
Beautiful mountain and ocean view residential sites and income lots fronting the Parkway.
Lowest prices and easy terms.
For the salesman with a clientele this is the deal you have been waiting for.
Exceptional opportunity for sales department manager who can qualify, in Los Angeles or nearby towns.

Don't Forget the Date
April 3, 1927
Reservations now Accepted
Come In and Talk It Over
SEE MR. GALLAGHER MORNINGS
T. J. LAWRENCE CO.
701 West 6th St.

OPENING
THREE NEW TRACTS
CLOSE IN
WANTED
BROKERS, CREW MGRS., SALESMEN, CLOSERS, SOLICITORS, DISTRICT MANAGERS, BRANCH MANAGERS AND TRACT SALESMEN.
WE PAY LIBERAL COMM., TRANSPORTATION AND SOLICITORS.
See Us At Once
310 Union Bank Bldg.

SALESMEN
The best is none too good for you.
To work for a firm whose name, reputation and integrity is the highest in the community should be the goal of your ambition.
The Frank Meline Co.
offers you that opportunity in their Securities department.
A fair acquaintance & some knowledge of securities is essential.
Apply Securities Department.
The Frank Meline Co.
706 S. Hill st. Third Floor.

I Want An Assistant
23 to 38 years of age.
Who can sell, or who is willing to learn and can qualify for position as assistant sales manager, for NATIONAL MANUFACTURING CO., must have executive ability, initiative, education and self-confidence to work with me in Los Angeles. Previous experience not as important as the ability to do well the tasks of the moment. Must have car. See Mr. Sweeney, 1123 S. HILL.

Listen, Fellows
Here's a chance to make the wife stop nagging—a chance to show her you can deliver the goods. If you've been kidding yourself that you are a salesman, maybe she is right—if you KNOW you are and own a car, I've got a real deal for you—top commissions—leads that are live—and a job you'll be proud to stick to, with a million-dollar corporation. See McLeod or Rose. 8433 SUNSET BLVD. HE. 2101
You can't get a job by phoning.

A SURE-SHOT SELLER
Is now starting in Los Angeles and we can use a few good men with cars who are experienced in general selling. Genuine leads furnished daily. Our advertising includes motion pictures, display and sign boards. Average earnings $450 per month. See MR. WILSON, Suite 714, Pershing Square Bldg.

SALESMEN
National organization with $27,000,000 resources starting big expansion program. Radio, piano, musical instrument exper. preferred, though not essential. Rapid promotion to branch managers for right men. Earn $35 to $50 weekly while learning. Must have car. See Mr. Beck, 10 a.m. only. Wurlitzer, 1293 Wholesale st., bet. Santa Fe and Alameda and 6th and 7th.

CORPORATION AUTOMOBILE SALESMAN
Metropolitan dealer wishes salesman with corporation selling experience preferred. One who is a real worker and will follow the definite successful plan outlined by dealer. Apply between 9 and 10 a.m. only. See Mr. Bierbaum, 1929 S. Figueroa.

Salesmen Wanted
20 salesmen to work Southern California territory. Fast selling specialty line. Drawing account $100 per month against commissions. WEBER SHOWCASE & FIXT. CO. 5700 AVALON BLVD.

THE VICTOR ADDING MACHINE CO.
desire the services of several educated men of good appearance and address. Splendid opportunity for energetic, ambitious men. INTERVIEW: 535 CHAMBER OF COMMERCE BLDG.

Office Furn. Salesmen
Would $10 per day interest you selling nationally known steel office furniture on liberal commission basis? This can be easily made, as you may have open territory. See MR. NEWMAN between 8 and 10 a.m. and let him explain to you at 122 SO. CENTRAL AVE.

SALESMEN
Potential Oil Property
In city limits of L.B. on Long Beach Blvd. All city improvements in. Lunch & lecture method. We train inexperienced men. Top comm. Territories open. 6586 Long Beach Blvd., Long Beach, Calif.

Caswell Coffee Route
We offer exceptional opportunity for live salesman with light car on old established route. Will pay well from start.
PREFER MARRIED MAN
COCHRAN BROS., 1601 Griffith av

YOUNG MAN
JUNIOR salesmen, excellent opportunity to connect permanently, must be satisfied to earn $40 per week, while learning. References required. Apply 1225 W. 9TH ST.

WANTED — High-powered, energetic salesman, capable of earning $500 to $1000 per mo. Exceptional proposition for right man to sell Rickenbacker, Hudson, Essex. MR. ALEXANDER, 16th & Figueroa.

SALESMAN
With car, to fill vacancy in real estate office. Apply to Mr. Guille at 3313 WILSHIRE BLVD.

CAN YOU sell? Let us show you a product that can be sold. We are training specialty salesmen in our line of work. Call 3713 SUNSET BLVD.

SALESMAN, experienced in general store equipment. Must be hustler. Gentile. Good future to one who qualifies. Address K, box 224, Times Office.

WE NEED HIGH QUALITY MACHINERY SALESMEN. KARTH MFG. CO., 1003 N. MAIN ST.

STOCK salesmen with clientele. 15% com. and bonus. 326 I. W. Hellman Bldg.

WE would like to interview salesmen with cars morning. Harry H. Culver & Co., 620½ W. 6th st. 2nd floor.

SALESMEN, chp. acrg., nr. Riverside, tr. or L.A. ofc., must have car. Burns & Karr, 656 S. Bdy. TU.2726

WANTED—HELP—
Male

Salesmen, Solicitors —10-B

MEN
NO MISTAKE
We have the greatest, the best, the most profitable proposition for both salesmen and clients alike that has even been offered to the people in this "neck of the woods." Direct inquiries, commonly called leads, will be distributed carefully to the men that can best take advantage of them. Approximately $5,000,000 must be sold in the course of the next six months.
APPLY AT ONCE TO SUITE 320 STOCK EXC. BLDG., 639 S. SPRING ST.
9:30 a.m. to 5 p.m. daily.
Inquire information desk.
JOHN C. FEYS and Associates, Inc.

MEN
RARELY
IF EVER, AN OPPORTUNITY OF THE FOLLOWING NATURE IS OFFERED TO SALESMEN OR MANAGERS. WE NEED BOTH OF THE FOREGOING TO FILL OUT OUR PROGRAM FOR THE SALE OF $4,999,000 WORTH OF STOCK IN A CONCERN THAT HAS BEEN EXAMINED FROM DAN TO BERSHEBA AND HAS MET THE REQUIREMENTS OF ALL THE DEPARTMENTS OF STATE AND FILLS THE BILL BETTER THAN ANYTHING ELSE IN MONEY-MAKING FOR SALESMEN. APPLY IN CONFIDENCE TO N. BOX 587, TIMES BRANCH.

IF you earnestly desire to better your financial condition: if you are willing to work consistently and by direction: if you do not thoughtlessly and unwarrantedly discard Real Estate as "the bunk;" if you are willing to place your spare time against mine without idle promise of "bonus" or "reward;" I am willing to meet you by appointment and go into this matter with you.
Your objective is "getting up in the world." My objective is "getting intelligent, honest and willing assistance." Remuneration will be entirely satisfactory to us both. I assure you I have no objection to the real estate salesman who has tried and still wants to try, but I prefer the man or woman who is NOW doing fairly well, but who has ability to earn more and a desire to get more. Address T. box 294, Times Office.

PERMANENT POSITIONS
A 50-year-old corporation with assets of more than $100,000,000 has decided to engage a few special representatives in Southern California. Applicants should be between 23 and 45, keen for hard work that pays from $200 to $1200 monthly, (some are earning much more) and possessed of special qualifications, capable of developing into superior salesmen. Special free course of instruction should your application be approved after careful investigation. Apply in own handwriting, giving age & general experience if married and residence last five years. References required should your letter be considered favorably. Address Robert F. Freeman, box 950 Station C, Los Angeles, Calif.

Exceptional Opportunity
Is open to a few young men and women between the ages of 18 and 35 who possess the following qualifications:
GOOD HEALTH AND GOOD APPEARANCE.
A HIGH SCHOOL OR COLLEGE EDUCATION.
RESIDENT OF LOS ANGELES COUNTY FOR AT LEAST 2 YRS.
AMBITION AND CAPACITY FOR HARD WORK.
If you have the above credentials and can furnish highest character references we invite you to phone for appointment. Preference will be given to those who have had no sales experience whatever. Call VA. 7279 from 9 to 11 a.m.

FOUR
HIGH-GRADE
SALESMEN
by old established L. A. firm.
Apply 718 So. Broadway
3RD FLOOR, ask for Mr. LANG.

FROM THE MAP
SALESMEN
MEN WHO want money come and see what a deal this is. $1500 paid out in ONE DAY to 7 men.
YOU CAN make money and get it right now. The best deal in town. Front money to you. No sales resistance. Make me prove this.
ATKINS REALTY COMPANY
826 Pacific Nat'l Bank Bldg.
Ninth at Hill street, City.

YOUNG MEN—
NATIONAL CHAIN STORE requires young men for responsible positions, City and suburban, Glendale, Long Beach, Pasadena, Santa Monica and San Bernardino. Those qualifying must be satisfied with $30 to $50 per week during period of training. Men meeting our requirements will be assigned to a branch store in their vicinity.
APPLY MR. HARKINS,
PERSONNEL DIRECTOR
Suite 100, 816 South Figueroa.
9:30 a.m. or 2:00 p.m.
NO OTHER TIME

WANTED — DISTRICT MANAGERS WITH CREWS FOR ATTRACTIVE CLOSE IN REAL ESTATE PROPOSITION. BIG MONEY PRODUCING FEATURES UNEQUALLED. A WONDERFUL OPPORTUNITY WITH NO SALES RESISTANCE. CALL 9 TO 10 A.M., 913 BANK OF ITALY BLDG.

LAND SALESMAN WANTED
We furnish leads and pay gas money. Roosevelt Farms are selling. See Branch Managers at the following offices: Pasadena, 23 N. Catalina; Long Beach, 20 American av.; Whittier, 224 W. Philadelphia; Monrovia, 427 W. Palm; Huntington Park, 561 South Pacific Blvd.; Riverside, 662 Market st.; Glendale, 406 So. Brand; Alhambra, 1819 W. Main; Santa Monica, 726 Santa Monica Blvd.; South Gate, 2214 Post St.; or GEN. SALES MGR., 850 So. Hill St., L. A.

SALESMAN WITH CAR
One good salesman with car to follow up leads for the fastest selling tract on the East Side. Big opportunity for right man to develop into Branch Manager.
Apply in person 9 to 11 a.m.
J. B. RANSOM CORPORATION
653 South Olive st.

MEN WITH JOBS
MECHANICS, OFFICE EMPLOYEES. If you have a little spare time during day or evening, we can use it in a profitable way to you. Apply Special Work Manager, 9 to 11 a.m. or 7 to 9 p.m.
650 SOUTH OLIVE ST.

NEED 2 CLEAN SALESMEN To handle leads and become dest. mgrs. Bus good. Best opp. in So. Cal. Bixby Realty Co., Culver City.

SALESMEN, fast selling subdivision, just opening. See TOM COLEMAN, 2810 W. Jefferson, 9 to 11 a.m.

WANTED—HELP—Male

Salesmen, Solicitors —10-B

SALESMEN FOR DANA POINT

YOU READ IN YESTERDAY'S DANA POINT ADVERTISEMENTS THE LIST OF SYNDICATE MEMBERS IN DANA POINT. THIS IS ONE OF THE MOST POWERFUL GROUPS OF BUSINESS AND PROFESSIONAL MEN EVER ASSEMBLED BEHIND A BIG DEVELOPMENT PROJECT IN SOUTHERN CALIFORNIA. DANA POINT PROMISES TO BE THE FASTEST SELLING, MOST REPRESENTATIVE AND WORTH WHILE REAL ESTATE DEVELOPMENT OF THE YEAR. SALESMEN MUST HAVE GOOD CLOSED CARS. QUALIFY AS RELIABLE, RESPONSIBLE MEN AND NEED NOT ESPECIALLY HAVE REAL ESTATE TRAINING. PERSONALITY, ENTHUSIASM AND APPEARANCE COUNT IN SELECTING OUR MEN. INTERVIEW WM. R. "BILL" REUSS, HO. 1344. 2690 NORTH BEACHWOOD DRIVE.

S. H. WOODRUFF
COMMUNITY DEVELOPER.

READY TO GO

See me today. We have a new deal, excursion method. Close in, beautiful property, generous auto allowance, new commission arrangement and many more qualified buyers than we can haul. We want at once—

1 DIVISION MANAGER
3 STRONG CLOSERS
7 MORE SALESMEN

for a campaign which will make you real money now.

All factors combine to make this deal—the return to big production of an old and powerful firm.

YOUR CHANCE OF A LIFETIME

See me at once.
8:30 to 10:30 a.m.

F. P. NEWPORT CO.
MR. JOHNSTON
206 Central Bldg., 6th & Main sts.
TR. 5051.

SALESMEN

To your mind the best property is the one with no sales resistance. A small commission on such property is much more beneficial than the most extravagant promises on the dead or unsalable kind. I'm not fooling myself and I could not fool you, but if you will come and talk it over, I am sure I can give you facts that by comparison with other properties, will prove to you that the work you put in with us will be highly profitable to you.
1223 GUARANTY BLDG., HOLLYWOOD

Salesman A No. 1

Must POSSESS INITIATIVE PERSONALITY & ABILITY to get results. Prefer man with building material experience. Must provide own car. State details, references, salary and etc in first letter. Address S, box 518, Times Branch

SALESMEN

We have been engaging men of good appearance and personality to sell a listed mining stock with property at Weepah. We furnish leads that are qualified buyers. We need three more men of this type.
SCHWAB & COMPANY
742 S. HILL ST.

A NATIONAL CO.

WILL GIVE EXCLUSIVE TERRITORY TO A FEW SALESMEN WHO CAN FINANCE THEMSELVES FOR A SHORT PERIOD PHONE FOR APPOINTMENT TO GRANITE 8338.

WE NEED two solicitors at once in sale of fast-selling Roosevelt Farms. Commission and salary. Call at 850 So. Hill, Los Angeles; 406 S. Brand Blvd., Glendale; 1219 W. Main St., Alhambra; 20 American Ave., Long Beach.

SALESMEN, $11.55 commission on $14.50 sale. Inter-Ocean Casualty Co. 25th year writing health and accident. Instructions to new man for Calif. towns. 801 CHESTER WILLIAMS BLDG., 5th nr. Bdwy.

SALESMAN—Territorial promoter. Right party going east can make attractive deal establishing agencies for new sensation. Must be responsible. Phone Ewell. TUcker 1684, for appointment.

RELIABLE salesman to sell old estab. line, flat leather goods, in Cal. terr. Liberal comm. Ans. give refer. & Ph. no. Address P, box 335, Times Branch.

WANT real estate salesmen, 4-family flat for sale at big sacrifice. Beier Realty Co., ORegon 7504.

Trades —10-C

AUTO PAINTER

Must be A1 man & able to match colors for spray-in lacquer work & striping. State wages desired. Address P, box 381, Times Branch.

1ST-class nonunion modelers, model makers, pattern makers, stone tampers and plaster casters for long, steady job in L. A. Address S, box 120, Times Office.

MOLDERS, floor and squeezers, must be stove platers, steady work. O'Keefe & Merritt Foundry, 3700 Mines ave.

WANT 3 experienced men on felt machine, 2 back tenders, 1 third hand. Apply at once, L. A. Paper Mfg. Co., 1633 N. San Pablo st.

PRINTING salesman, commercial job work, 214 New High st. See Keim, 9 to 10 a.m.

TWO 1st-class machine pressers on ladies garments, City Dye Works, 3000 S. Central ave.

GOOD sign painter, must have A-1 mechanical experience on electric signs. NEALE, INC., 1800 W. Pico.

1ST-class wood pattern makers wanted. Under 45 yrs. of age. 1200 S. Fremont, Alhambra.

SHOEMAKER wanted, must understand alteration work, Johnson Shoe Shop, 47 E. Union, Pasadena.

AUTO COLOR VARNISHERS
6130 Holly'd Blvd. MR. LOPER

Commercial Art Instructions—10-CA

Do You Like to Draw?

MEYER-BOTH CO., a large art and service organization, offers opportunity of practical training during spare time to men who like to draw and want to become commercial artists.
Write or call for catalog.
716 W. P. STORY BLDG.
6th & Bdwy Open evenings

To Learn Trades —10½-C

HOUSE WIRING & CONSTRUCTION MEN WANTED

We can help 12 good men get quickly started for big-pay jobs after short, practical training in planning, codes & ordinances, splicing, laying conduit, house wiring, etc. Come in RIGHT AWAY and ask for MR. MOFFATT, 4006 South Figueroa street.

COMBINATION WELDING

In demand, now at Kerr's Acetylene Electric Welding School, 752 N. BROADWAY.

MacDonald Welding Sch.

ACETYLENE & ELECTRIC ARC.
126 W. WASHINGTON. WE. 3712

Learn Auto Trades

COMPLETE COURSE $45
815 S. GRAND AVE.

ACETYLENE & electric courses. Tom The Welder, 7421 Alameda Blvd.

Professions, Vocations —10-F

BUILDING cost estimator wanted. Must be capable of estimating cost from plans and specifications. Engineering construction when necessary. Thoroughly familiar in every respect with building construction. State full particulars and salary expected. Address T, box 277, Times Office.

LARGE corporation has opening for man experienced in industrial work. Only applications giving experience, age, etc., in detail, will be considered. Address P, box 402, Times Branch.

WANTED—Experienced line man & rodman, capable of doing instrument work. Write giving age, experience & salary expected. BOX 1050 GLENDALE.

Farm and Garden —10-H

LANDSCAPE foreman, must have Cal. experience and be capable & willing to do heavy work. Apply MR. CHIPMAN, between 8 & 9 a.m. or 4:30 & 5:30 p.m. Paul J. Howard, 250 S. La Brea.

Investment Required —10-K

BUTCHERS AND MEAT MEN. San Diego, good proposition for right men. Invest req. WE. 9371

WANT young man interested in architecture. Small invest req. Address S, box 135, Times Office.

WANTED—HELP—Male

Investment Required —10-K

EXECUTIVES
5 Dist. Managers Wanted

With $2000 to $5000 to connect with Ross No-Washer Faucet and packless valve manufacturing and distribution in several States, to supply architects, plumbers, contractors, wholesale & general building trade. Wonderful opening for man of action. See owner, Mr. Ross, 802 Union Bank Bldg., 8th and Hill, today.

EXECUTIVE to invest $25,000 and become active in electrical manufacturing company having best product of its kind. Old established business. Unlimited possibilities. Bank references given and required. Rigid investigation invited. Brokers don't apply. Address NN, box 600, Times Branch.

STEADY EMPLOYMENT
Is one of the many good things enjoyed by Watkins dealers. If you are honest, ambitious and would like a dignified business of your own, with small investment, write J. R. Watkins Co., 707 W. Vernon, or phone AX. 4870, Los Angeles, for full particulars.

COMPANY developing large resort nr. Lake Arrowhead desires services of high class cafe & dining room manager. Investment of $5000 required, secured with interest in company. Monthly drawing account. Address T, box 72, Times Office.

HELP WANTED

Office man $65 wk. Service station helper $50 wk. Gas station, $65 wk. Battery & elect. sta., $55 wk. Hurry. Sml. Inv. Req. ETNA CO., Room 521-A, 124 W. 4TH ST.

EXCLUSIVE territory open on BAFFLE BAR and all CARDINET LINES. Well estab. route. You will need about $400 working capital for your merchandise. Call CARDINET CANDY CO., 1362 So. Hill.

MAN WANTED

Office position, $60 wk. Gas station helper, $60. Mechanic, $50 wk. Small inv. req. 354 S. Spring, R. 531.

HAVE good chance for man mechanically inclined to join me in a good legitimate bus. Inv. $750. Int. in co & share of profits. Address L, box 360, Times Branch.

WANTED—High class chef for coffee shop, co-operative proposition, salary $10 day. $3000 required for ½ interest. Answer. Address S, box 216, Times Branch.

IF you have $200 to $300 to invest secured by movable mdse., can show you how to make good income. Guaranteed trial given. Give phone No. Address T, box 259, Times Office

UNLIMITED opportunity for live man, take charge of dept., established concern, position permanent, $250 req. 1615 S. VERMONT.

AUTO battery shop partner. No exp nec. if mechan. incl. Start $60 wk. Small inv. Terms. 5847 Sunset Blvd

WANTED: A carpenter-contractor to invest $150. Steady work. 433 Southwest Bldg. 130 So. Broadway.

PARTNER, trusty, wtd., some money; old genteel business. You draw $300 to $775 mo. 355 S. Bdwy., Rm. 201.

ALASKA. We can furnish you employment. Good wages. 436 Consolidated Bldg. Open Sundays & eves

MAN—Assist auto serv. sta. Make $8 day. Sm. inv. 524 S. Spring, R. 322

WANTED—HELP—Female

ADVERTISEMENTS under this heading are restricted to those offering bona fide positions without any investment required. Positions requiring an investment will be found under the heading: "Investments Required." Educational ads will be found under the headings: "Educational—School, College, Private Instructions," "Business Training Courses and To Learn Trades."

Miscellaneous —11

TO AMBITIOUS WOMEN ANOTHER DIVISION OF SOLICITORS NEEDED AT ONCE

GRANADA, the Edwards & Wildey Company's master development is selling so rapidly that we need another group of solicitors for a new unit just opening. We want two solicitors who can work out of our Glendale office, & ten to work in Los Angeles. We pay a weekly stipend and Commission. Call at our Granada sales office, 1726 W. 7th street, between 8 and 10:30 a.m. We teach direct and cooperate with you every hour of the day. Granada is the biggest thing just now in Southern California real estate. Remember, mornings, before 10:30 a.m. 1726 W. SEVENTH ST.

WOMEN WANTED

We want energetic women for spare-time work in the advertising department of one of the city's most reliable firms. We can also offer attractive proposition to business people who will exchange a few hours weekly for increased earnings. Write or see me at once.
MRS. EDMONDS
206 Central Bldg., 6th & Main sts.
TRinity 5051.

REFINED women, 18 to 50, in any part of California, may earn $100 to $500 a month, spare time or all-day work, housewives, clubwomen, dignified persons prompted by a desire to serve humanity as well as make money—this is your opportunity. Permanent employment. BOX 907, Station C, Los Angeles.

A LARGE Los Angeles corporation can place a young woman not over 25, of neat appearance, who has good health and an attractive vigorous personality, in a permanent outside selling position paying salary and other pleasing compensations.
Call for appointment.
MR. DOWNS, TRinity 6751.

ATTRACTIVE position open for ex-teacher, substitute teacher or college trained woman. Age 25 to 45, free to travel. Position permanent, worth $200 per month, guarantee, bonus and railroad fare paid. Call personally after 10 a.m. F. E. COMPTON & CO.
542 S. Broadway, Suite 910-12.

WOMAN of good personality and fair education, for desirable position with reliable corporation; must be loyal and faithful to her work, capable of gradually assuming responsibility and willing to learn details of company's business. Must be able to work without a boss. Write Dept. D., W. M. Garland Bg.

YOUNG ladies, two bright and neat-appearing for pleasant outdoor work. No selling proposition. Salary $18 per week if qualify. Salary is no object. Call from 10 to 1 Sunday. Week days 12 to 3 p.m. H. Gutman, Hayward Hotel.

WOMEN wanted to keep houses open for inspection in afternoons only. Commission basis.

HOWARD & BOSWELL

3416 W. 6th st. DU. 1845.

WANTED—Ten very attractive young ladies to assist with the invitations for the premiere of large L. A. Band, to be given at Hotel Biltmore, May 6th. Apply Mr. Smith, 3rd floor, 130 S. Broadway.

WAITRESSES, DOMESTICS
Many good positions in and out of town. GREENE'S EMPLOYMENT AGENCY, 220½ S. Spring.

GIRL with personality, learn Swedish massage. Room & salary while learning. Advancement assured. 709 S. Whittier st.

5 WOMEN, pleasant occupation, spare time if necessary. Good pay. Order Dept., 623 GRANT BLDG.

LADY with car for live rental dept. Splendid opportunity. Call between 10 & 12 today. 800 N. Fairfax ave.

WOMAN cook, ranch, 12 men. Steady job. Near city. $65 mo., fd. Murray & Ready Emp. Co., 504 Towne ave.

ASSISTANT in day nursery. Must live at home. References. 135 N. MISSION ROAD. AN. 4384.

YOUNG girls for ripping hats. L. A. HAT CO., 721 S. Hill.

WANTED—HELP—Female

Miscellaneous —11

AN old, well established sales corporation is seeking additional men and women of character and sales ability for responsible positions in its expansion program. Previous experience in selling real estate or investment securities helpful but not necessary. Must be neat, aggressive, willing to follow instructions and tell the truth. No car needed. To you who "fit" our requirements we promise permanent lucrative employment and rapid advancement to managerial and executive positions. Apply in person to MR. GARNER, Suite 523, Stock Exchange Bldg.

WOMAN FOR SPARE TIME WORK

We can place middle-aged woman who has some spare time during day or evening; special work, interesting and profitable.
Apply special work manager, 7 to 9 a.m. any evening.
650 S. OLIVE ST.

GRAD. nurse, inst.....$80-$100, R.B.
Cook, inst. ....$80, R.B.
Cook, inst., country.....$120, R.B.
Cook's hlpr. hi-way inch..$60, R.B.
30 waitresses, city & sub.
..................................$15-$18, mls.
Waitress, hot springs.....$45, R.B.
3 waitresses, coml. hotel...$40, R.B.
Fountain girl ....$18.50, mls.
Relief serving girls ....$16, mls.
Kitchen women ....$50, R.B.
Laundress, inst. ....$65, R.B.
Hummel Bros. (Agy.) 529 Towne av.

PART-time work, afternoon or evenings. Exp. unnecessary. Apply to Address K, box 136, Times Office

LADIES make good money on hand work at home. Steady job. 1046 W. 84TH ST. (not 84 Pl.) F car

6 LADIES wanted in sales dept. 912 Loew's State Bldg., 7th at Broadway

Store and Office —11-A

STENO.-P.B.X., gd. fig., Ingle...$100
STENO.-P.B.X., lmbr. exp. ...Open
STENO., asst. bkpr., P.B.X., B car $100
STENO.-Bkpr., prtg. exp. $110
STENO., Imperial Valley $125
STENO., Spanish, gd. appr. ..Open
STENO., young, E car $100
BKPR.-Steno., const. exp. $100
MONROE calc., glass exp. $100
COMP. cancellation ins. $100
TYPIST, rapid, asst. bkpr. $105
Pacific Audit & System Co., Inc.
829 Story Bg. (Agy.) 6th & Bdwy.

ADVERTISING agency wants high grade efficient secretary-stenographer, preferably with past advertising experience or knowledge of same, as this position offers opportunity to write copy and publicity and good chance to advance. Nominal starting salary. DO NOT apply unless high-powered! Call at 9 a.m. at 715 BROADWAY ARCADE BLDG.

EXPERT bkpr. $150
STENO., secy., fire ins. $125
STENO., asst. bkpr. $110
STENO., credit exp. $85
STENO., downtown $110
POL. writer, steno., fire ins. $110
SPAN.-Eng. steno. ....Open
BUSINESS SERVICE BUREAU..
312 Spreckels Blg. 714 S. Hill (Agy.)

STENO., collect. agcy. $100
Steno., dict. opr. merc. $80
Steno., life ins. $75
Steno., bond exp., young $100
Steno., bank, snappy $100
Bkpr.-Steno., elect. $110
CONSOLIDATED AGENCIES, INC.
215 W. 7th st. 931 Bartlett Bldg.

ACCOUNTANT, auto exper. $150
STENO., credit work $125
STENO., receptionist $110
BKPR., downtown, start $110
STENO., switchboard ....$85-$100
CASHIER (Ntl. cash register)...$85
Los Angeles Coml. Service (Agcy.)
307 Van Nuys Bldg., 7th & Spring.

BKPR.-STENO., securities, ...$125.
Steno.-asst. bkpr. $97.50, early raise, fine opportunity. F. S. BEAVIS, agency since 1912. "EVERYTHING HUMAN FOR THE OFFICE," Chapman Bldg.

EXPERIENCED girl for general office work. Must be able to operate PBX. Good at figures & stenographic work. Ward Refrigerator Co., 6501 So. Alameda. DE. 2136.

MILLINERY SALESWOMEN. Must be thoroughly experienced & capable of handling high class trade. Good salary. Apply 7TH ST. SMART HAT SHOP, 631 W. 7th st.

GROCERY experience, middle aged, qualifying as manager, small retail grocery dept. Must have had recent experience. Apply between 2 & 4 p.m. office. 251 S. AVE. 17.

STENO. $110
Steno., good at figures, 21-27..$120
Bkpr.-typist, 21 to 27. ....$120
Bogardus Employment Service
503 Com. Exch. Bldg., 8th & Olive.

STENOGRAPHER for downtown real estate office. Small salary & privilege of public stenography. MR. CRANKSHAW, 650 S. Figueroa.

EDUCATIONAL EXPERT COMPANY
704 Haas Bldg. (Agy.) 7th & Bdwy
Legal STENO. under 30 ....$125
STENO.-P.B.X. opr., under 30..$100

STENOGRAPHER who can take dictation at office every morning, and complete work elsewhere. Phone for appointment. GL. 3156.

WANTED, young lady as office assistant to osteopathic physician. State age, weight, & telephone number. Address P, box 376, Times Branch.

STENOS. ....$100-$125
P.B.X.-TYPIST $85
L. A. EMPLOY. BUR. (AGENCY)
618 CONS. BLDG., 6TH & HILL

LEGAL steno., $125. Ins. steno., some legal, $115. Asst. bkpr., cler., ins., open. Steno. (2) oil exp., $100-$115. Collins Agcy., 1234 Loew State Bldg.

MILLINERY salesladies, only thoroughly experienced. All or part time work. Miller's Millinery, 749 SO. BROADWAY.

LEGAL steno. (25x30) ....$130-$135
Book-kpr. (23-26) $110
515 Merritt Bldg., 8th-Bdwy. (Agcy.)

POSITIONS FOR EFFIC. MEMBERS. NO AGY. BUS. WOMAN'S CLUB. 443 BRADBURY BLDG. VA. 3123.

YOUNG lady to assist business college office for tuition. Room 502, 747 S. HILL.

A-1 STENO. (touring exp.) $100
326 Merchants Nat'l Bk. Bg. Agy.

MILLINERY salesladies & makers. Good pay. 4413 S. Central. AX. 9978

STENO., bkprs. OFFICE WOMEN'S ASSN., 605 W. 7th. (No agency.)

Business Training —11½-A

WANTED—Ten ambitious girls may earn tuition by assisting with light office wk. half days. McKay Business College, 612 S. Figueroa.

STUDENTS may earn room, board & $30 mo. Part-time students pay only PART-TIME tuition. EFFICIENCY BUSINESS COLLEGE, 747 S. Hill.

GIRLS earn $26 mo. & tuition in ½ day office pos. & ½ day in school. Position secured. Pay as you earn. Union Business Coll., 1007 S. Grand

LEARN typewriting in 10 wks., 30 words a min., guaranteed. Evenings only. 1007 S. GRAND, Rm. 208.

COME in and learn our New Method of paying tuition. EFFICIENCY BUSINESS COLLEGE, 747 S. Hill

WANTED—Girl may earn board, rm & $25 mo. while attending MacKay Business College, 612 S. Figueroa

TYPING and filing, 6 weeks' course. KURTZ EDUCATIONAL SERVICE 619 Hollingsworth Bldg. 6 & Hill.

WESTERN Business College, GL. 8504 Priv. instr. 1028 N. Western ave.

SHORTHAND, BELL SYSTEM, DICTATION, ONE WK. 623 Black Bld.

SHORTHAND, Dillon, reporter & private teacher. Wilcox Bldg. 19th yr.

Saleswomen, Solicitors —11-B

Ladies of Refinement

Six hours' work a day. Salary and commission. If you can qualify a permanent and profitable connection assured. Automobile at your disposal. Apply mornings only. Take S car.
Ask for Mr. Chase.
3008 W. 7TH STREET

WOMEN FOR SPECIAL WORK
Old established firm has opening for middle-aged woman for special work; good personality and able to interview. Apply in person before noon.
652 S. OLIVE ST.

SOLICITORS—(4)

of good personality as junior salesladies, short hours, $15 week and commission. Car at your disposal. A personal interview will prove to yourself that this is the best and most successful organization in the city. Come in today bet. 9-11 a.m. See Mr. Partridge, 678 S. Vermont.

LADIES

Large Holywood organization can place limited number of women in highly remunerative profession. EXPERIENCE NOT NECESSARY. SEE MR. HORWITZ
Before 10:30 a.m. or after 4 p.m.
5621 Hollywood Blvd.

UP to date solicitors, good looking, good talkers, A-1 prop., reliable firm. Apply 6130 HOLLY. BLVD. or GR. 9151 for appmt.

OPPORTUNITY for women to make big money. Call at 2103 W. VERNON AVE.

SALESWOMEN, you can make big money with our new sensation. 422 San Fernando Bldg., 4th-Main.

CATHOLIC young ladies for special work. Experience not necessary, good pay. 206 S. SPRING, rm. 237.

WANTED—HELP—Female

Saleswomen, Solicitors —11-B

Opportunity Comes Frequently
But Only Once In a Long Time
Is It Spelled With A Big "O"

Here is the "O"pening. Ten solicitors are needed for a new division of sales on GRANADA, The Edwards & Wildey Company's master development. We pay a weekly stipend and commission, and GRANADA is the big thing today in real estate sales. Dozens of homes under construction, and sales right along. A big company, a big project and a big opportunity welcomes you to co-operation. We will give you all the help you will need. Call mornings from 8 to 10:30 o'clock at our Los Angeles sales office, 1726 WEST SEVENTH ST.

SOLICITORS
$15 Per Week
Straight Salary and 2% Commission

New deal, 10 minutes from Hollywood. Beautiful tree-covered property. 200 homes going up. Improvements going in. Large lots cheap, easy terms. Experienced salesman with car works with you. Lunch, lecture and private car plan. Work on deal where your conscience won't bother you and where your services will be appreciated.

NO DEAL IN TOWN TO EQUAL THIS

SEE MR. COLWELL
Room 816
Guaranty Bldg.
6331 Hollywood Blvd.
Apply Before 11 A. M.

12 LADIES Wanted At Once

CO-OPERATION & INSTRUCTIONS
Best Cash & Commission Arrangement in L. A.
CONGENIAL EMPLOYMENT
See MR. HARPER, 9 to 11 a.m.
T. J. Lawrence Co.
703 West 6th street.
ESTABLISHED 16 YEARS

I HAVE an opening for four ladies of more than ordinary personality and ability. Our realty is so priced, improved and located as to carry an unanswerable appeal to anyone. Your work builds up into sure sales as against the fruitless efforts put in on so many other properties. A guarantee and good commission assures you of profitable employment of your time.
MRS. CORNELL
1223 Guaranty Bldg., Hollywood.

LADIES—

We pay our solicitors
Straight Salary
plus commission that insures a comfortable income without limiting your earning capacity. A large powerful organization with the best and fastest selling property in San Fernando Valley.
See Mr. Bartlett, Interviews all day.
B. P. Hargrave Organization,
625 S. Western ave.

WANTED 5 LADIES

TO CALL ON PROFESSIONAL PEOPLE, AND MERCHANTS
FAST MONEY TO WORKERS.
THIS OFFER TO LAST NINETY DAYS ONLY.
See MR. GUERIN, 8:30 a.m. to 12.
The T J. Lawrence Co.,
701 WEST 6TH ST.

LADIES

WE WILL TRAIN YOU and PAY YOU WHILE LEARNING for A High-class Business Career
Apply Mr. Haley, 9 to 11 a.m.
922 S. FLOWER ST.

SOLICITORS (4)
New North Hollywood subdivision. Our solicitors are making money. Lunch, lecture and private cars. We pay bonus, headage and commission. Come in and see for yourselves.
8:30 A.M. TO 11 A.M.
805 FINANCIAL CENTER BLDG.
704 S. SPRING ST.

DEMONSTRATORS who are seeking permanent position with a national organization, which backs its product with national & local advertising as well as an unqualified guarantee of satisfaction. Call VA. 4142 for appointment.

WOMAN—
GOOD POSITION
Bright active young lady of good appearance to work with salesmen. Good pay. Apply to Mr. Guille.
3313 WILSHIRE BLVD.
Two blocks west of Vermont.

PHOTO coupon saleswomen, largest commission, best offer, by California's largest and best photographer. Drawing acct. to those who qualify. Apply 8:30 a.m. to 6 p.m., Rm. 412, 627 So. Broadway.

3 RELIABLE WOMEN

to meet people of intelligence regarding small investments. Salary & bonus. See Mrs. Pepin, 625 S. Western

SALESLADIES and district managers for the largest nationally advertised line of dresses, lingerie and hosiery. Wonderful opportunity. Address T, box 167, Times Office.

WOMEN wanted to sell Norco Farms. Experience unnecessary. Must have closed car. Call at 528 S. Hill. Ask for sales manager.

Trades —11-C

OVERALL OPERATORS
WANTED—OPERATORS ON OVERALLS AND UNION SPECIAL MACHINES. EXPERIENCED ONLY. BOSS OVERALL FACTORY 535 EAST 12TH STREET

MILLINERY operators experienced on straws AMERICAN HAT CO., 480 S. Broadway

FUR operator. Must be thoroughly experienced. Apply 514 Loew's State Bldg.

WANTED—Experienced fancy presser. Elite Dry Cleaners, Pasadena.

FINISHER for dressmaker. 667 S. RAMPART.

WANTED shop exper. finisher in dressmaking shop. 593-964.

WANTED—HELP—Female

Trades —11-C

OPERATORS

EXPERIENCED ON HIGH GRADE silk and cotton dresses. Piece work with guarantee. Also A BONUS TO STEADY WORKERS. Our girls are making from $30 to $40 per week.
COME IN AND SEE US.
We guarantee steady work to good operators.

Hunt, Broughton & Hunt
215 EAST 8TH ST.

Commercial Art Instructions—11-CA

Do You Like to Draw?

MEYER-BOTH CO., a large art and service organization, offers opportunity of practical training during spare time to women who like to draw and want to become commercial artists.
Write or call for catalogue.
716 W. P. STORY BLDG.
Sixth and Bdwy. Open evenings

To Learn Trades —11½-C

BONNAZ EMB. TAUGHT
Learn operating power mach. dressmaking, cutting, hemst., buttonhole, 2-needle, 224 S. Spring, Rm. 624.

LEARN hemstitching, Bonnaz emb., on power mach., special rates. Day or eve. classes. 1402 S. HILL.

SPECIAL 3 wks. course in chocolate dipping, $15. Practical exper. in our candy plant. Alice Lloyd, HO. 2465.

LEARN to be exp. service waitress. Waitress Training School Cafe. Full course $5. Mrs. Long, 1427 W. 11 st.

LADIES, earn good money in hand work at home. 6012 S. Broadway

Household, Domestic —11-D

WANTED—Young woman from 30 to 35, white preferred, for general housework & cooking for family of 3. No washing. Must be experienced & neat appearing. Good home & good pay. Call at 1971 N. BERENDO from 10 to 3 o'clock.

DO you want a position in a pleasant home with a nice family? Are you willing to learn details of downstairs work & serving? Must be good needle woman. French, German or Swiss pref., but not essential. ME. 4823 or AT. 8725 eves.

WOMAN white, to assist with baby & light housewk. No family wash. In exchange for good home & moderate salary. Ph. OR. 7039, any time Sun. until 2, or apply 1276 Meadowbrook Avenue.

MOTHER'S helper, high school girl, to help mornings before school & afternoons. Position near L. A. High School. Reasonable wages. Good home. See Mr. Durbin, Room 211, 1031 S. Broadway.

AFTERNOONS & nights, need mother's helper, family of 3, pleasant rm., board & $15 mo., Beverly Hills. Apply 1052 W. 6TH ST., 3rd fl., bet. 2-5 p.m.

WANTED—Maid with references, drive car, neat appearing, good cook, must be fond of children; wages $75; at Brentwood Heights. Call TU. 1917.

WANTED, experi. maid, good cook, for general housewk. $70 mo. Ph. 596-151 before 2 o'clock. 2467 Glendower ave.

REL. white Protestant maid, genl. assist with cooking & children. Pleasandt rm., etc. Ph. morn. WA. 4650.

COUPLE, cook & butler. $175
Gen. mds. ....$50 to $90
Holly. Emp. Agency, 4366 Sunset OL. 3716.

JAPANESE or white, charge of cooking & 2 children. Must have experience & local references. $40 month. 112 N. Mariposa. WA. 3101.

WANT girl, about 30 for gen. hswk. & care for child 4 yrs. One who apprec. home before wages. OX. 4687.

RELIABLE white girl for general housework; one fond of children. WA. 6243. 215 S. Serrano.

EXP. white nurse with ref., for care of children, upstairs work & baby's washing. In Flintridge. Colo. 4941.

MOTHER'S helper wanted, plain cooking, no laundry, good home, $50 mo. Refs. South Pasadena, ELliott 2784

WORKING housekeeper, with husband employed, living quarters & wages. 435-C S. RAMPART BLVD.

GIRL wanted to assist general housework. Must stay on place. $30 mo. GL. 3617.

WANT C.S. nurse, care for infant 1 mo. old & child of 2. $60 mo. OX. 2988.

YOUNG WOMAN EMPLOYED DAYS TO STAY WITH CHILDREN EVES. FOR BOARD & ROOM. VE. 6423.

MAID, general housework, 2 in family, 6-room flat. Japanese preferred. 108 S. Ardmore. WA. 9017.

COMPETENT girl for general housework. Must have references. Good wages. No laundry. WH. 2144.

WANTED—Middle aged woman for light housework; one who appreciates home before wages. OX. 4687.

GENERAL housekeeper and care of child. $35 per month. Phone 8 to 1 a.m. or 6 to 8 p.m. OX. 3252.

MIDDLE-AGED hskpr., willing to travel. Home more than money. Address T, box 17, Times Office.

WANTED—White woman for general housework. No laundry. 4 in family. Call WA. 7579.

COOKS, couples, all domestic workers, rely on Melruth Bev. Hills Agency. Courtesy at 421 Canon Dr. OX. 6116

WOMAN, white, light housework and care of child. Mother employed 3 or 4 days a week. GL. 7596.

COOKS, maids, couples, generals, good wages. Swed. Employ. Agcy., 101½ S. Bdwy. NEW MANAGEMENT.

EXPERIENCED young white girl for general housework, 2 adults. Bungalow, good wages. WH. 5168.

I NEED A-1 cooks, maids, 2nd help, nurses, & general domestics. MARY SCOTANUS AGY. OX. 3804

1ST class general housekpr., for Alhambra & Pasadena homes. 11 NO. CURTIS ST., Alhambra.

WILL give elderly woman good home, room and board for light services. 1805 REID ST.

COUPLE desires nice person appreciating fine home as housekeeper. $25 mo. GR. 9595.

UNINCUMB. woman hskpr., Pasadena family 4, 2 little girls. Address T, box 215, Times Office.

WILL give lady's & children's clothes for wash., clean'g. VE. 0905.

WHITE young woman as nurse maid. Child 2 yrs. Wages $40. HE. 0148.

WOMAN, white, ½ day, a.m. Bal. light hswk. $1 & car fare. RO. 0845.

GIRL to help around house, light wk., good home, small wages. EL. 1233.

Professions, Vocations —11-F

SUPERINTENDENT of nurses wanted, good references required. LOAMSHIRE HOSPITAL, Santa Monica. Phone 21370.

WANTED—Graduate and undergraduate nurses for hospital positions. L. A. Nurses Home & Central Registry (Agcy.) 702 West 17th st.

GRAD. or practical nurse for Swed. mass. Apply 10 a.m., 535 S. Flower

Investment Required —11-K

Sec'y & Treasurer

LADY to act as secretary & treasurer to moving picture concern now being organized to make pictures in South America. Must be unincumbered and willing to go anywhere. $3000 to $5000 investment required, amply secured. Address D, box 96, Times Office.

LADY DEMONSTRATORS
U-S ADVERTISED LOCATIONS
FACTORY PRICES
O—SLEND—O
See Gavin & Powers, Distributors.
HOTEL CECIL, LOS ANGELES.

WANTED—HELP—Male and Female

Miscellaneous —12

WANTED, experienced white couple, between ages 25 and 35. Live on place. Private room with bath, wife general houseworker, husband laundryman, also capable of driving car occasionally. Salary, $100. Phone, after 9 a.m., GL. 7561.

GOOD reliable help, both sexes. Col. Workers Assn., 2710 Central ave. HU. 4727. (Not an agency.)

NURSES, male & female, for general duty in sanitarium. Phone SANTA MONICA 85127.

COUPLE, cook, butler, $200. (Adults.) BONDED AGENCY. 130 S. Bdwy.

Instruction, Misc. —12-B

MANY
MOTION PICTURE STARS, WRITERS, DIRECTORS

of the present day owe their success to the training they received from

PAUL GERSON

who for twenty-seven years has been the foremost figure in the world in the development of aspirants for the STAGE OR SCREEN

For those who wish training for MOTION PICTURE ACTING SCENARIO WRITING DRAMATIC ART, DANCING, MUSIC

Call or write executive offices.
Paul Gerson Enterprises
1505 N. WESTERN AVE. Suite 209.
Corner of SUNSET & WESTERN
Opposite Fox Studio, HE. 8093.
T-3-29-27.

WANTED—HELP—Male and Female

Instruction, Misc. —12-B

Motion Picture STARS

had to start somewhere, but they had the courage to MAKE THE START. If you possess motion-picture possibilities and have enough ambition to determine your ability we will give you a

FREE SCREEN TEST

in a legitimate MOTION-PICTURE STUDIO, where actual motion pictures are made for world-wide distribution.

Until Tuesday, April 5, we will make a FREE Screen Test of those who bring or mail this announcement to the studio.

There will be ABSOLUTELY NO CHARGE whatsoever for this test, and, furthermore, it will settle the all-important question of whether you screen well, are a type and will warrant the time and expense necessary to develop you into a potential motion-picture actor or actress.

All these SCREEN Tests are made under the personal supervision of

MR. JOHN INCE
President of John E. Ince Productions, Inc.

Apply
U. M. Dailey Studios

STUDIO LOCATION, 1329 Gordon st., Hollywood. Take Santa Monica car or Sunset Blvd. bus to 6000 blk.

NAME ....AGE....

ADDRESS ....

(Do not delay but mail or call now, as this series of Free Screen Tests terminates April 5, 1927.) Open eves. until 9 o'clock. T.-3-29-27

Investment Required —12-A

MFG. business open to young man who can handle crew of girls. Inv. of $750 fully secured. Must be free to take charge at once. See MR. MINGUS, 9 to 11 a.m. 1639 W. 7 st

To Learn Trades —12-C

ARTIST
Talented in drawing, to learn and earn under professional artists. Write or call McTEER STUDIOS, commercial artists, 261 E. Colorado st., Pasadena. Phone Wakefield 7364. Representatives of the Federal Schools, Inc.

EMPLOYMENT—Agencies —14

CALL OL. 4427 FOR ALL KINDS RELIABLE JAPANESE WORKERS

BEST colored help, male, female. White Agcy., 1107 E. 12. ME. 3338.

WANTED—SITUATIONS—Male

Miscellaneous —15

WINDOW trimmer, with 12 years' experience, and ability to install artistic and selling displays, wants position with moderate size store in or out of town. Address S, box 466, Times Branch.

YOUNG man, exp. waiter, butler, masseur, will accept temporary services or festivities. Exp. in Europe and America. GL. 7556. Mr. N. E. Duval, 1413 Tamarind A.

MAN 30, 10 yrs. banking experience, some local mortgage experience, wants permanent outside work. Have Ford car. A1 references. Address T, box 234, Times Office.

BUSINESS man, 39, with new Dodge sedan seeks salary position, capable of filling any place of responsibility, best local references. Address T, box 144, Times Office.

IF you want a book-keeper with ability and enough pep to do your work in the shortest possible time and you pay for that time only, at a reasonable price, phone Alhambra 3219-W.

YOUNG man 22, neat, now emp., wishes pos. with future. Will drive for priv. fam. Can type, file & keep books. Best refs. Ph. DRexel 8460. 2507½ Temple st.

MAN — National electrical student, must have sp. time work to meet expenses; any time between 5 p.m. to 7 a.m. Call HALEY, AXridge 9061, St. 4.

YOUNG man, 19, desires pos. in tourist camp. Intelligent. Light work, small salary expected. Address P, box 327, Times Branch.

EXECUTIVE, young, exper. in hospital, hotel or club management desires permanent position. Address P, box 390, Times Branch.

PRESSER—Hoffman, also place to learn blocking hats. Address T, box 83, Times Office.

WANT day work, housecleaning, janitor, or will take permanent job on farm. Ref. VA. 4254.

HORSEMAN and care of dogs, experienced, married man, Wakefield 1576 733½ N. Fair Oaks, Pasadena.

YOUNG man wants work, 21 yrs. 1 yr. in college. Ph. bet. 5 & 7 p.m. UN. 3041.

HIGH school boy 16, strong, wishes work after school and Saturdays. H. Gunther, 1141¼ West Blvd.

ELDERLY man wants home in private family. Address S, box 25, Times Office.

EXP. service station operator wants perm. pos. Best ref. Address S, box 36, Times Office.

WANTED—Janitor work, colored man, office bldg. or other work, part or full time. EM. 1406.

YOUNG col. man wants janitor or porter work. A1 ref. AT. 5894.

EXP. porter or janitor, col., apt. or hotel. Phone AX. 3259.

EXP. young col. man, wishes pos driving or any kind work. DE. 1764

CHAUFFEUR, janitor or porter work Exp. Col. Refs. AT. 6340.

RELIABLE Filipino boy, janitor, porter, houseman. HU. 8467-W.

YOUNG married man wants position any kind. A1 ref. WE. 4629. Apt. 7.

CHAUFFEUR, porter or janitor, experienced, colored. AX. 4718.

SCHOOLBOY wants work after school & Saturdays. BE. 3650.

GARAGE mgr. Young, competent. 3 yrs. exp., ref. Ph. OL. 4868.

COOK—Scotchman, 2 yrs. last place. Exp. chauffeur. Watson, HO. 9104.

Store and Office —15-A

ACCOUNTANT-Bookkeeper, wide experience, including real estate, financial, costs, income tax, etc. Can prepare statements of every description; bonded, seeks new connection with local concern. Available immediately. Address T, box 31, Times Office.

15 YRS.' experience general office work, wholesale credits and collection letters, pay rolls, etc., with satisfactory results. Permanent resident, local references. Address T, box 230, Times Office.

ACCOUNTANT, 30, married, Shriner, college education, 7 yrs. executive experience in automobile sales and finance. Reasonable salary. Call CA. 2113 evenings or write 4017 Bernice ave, for interview.

ACCOUNTANT, young, full charge books, render statements, good at cost work, wishes permanent connection. Phone GL. 7622, or Address P, box 497, Times Branch.

ALERT, efficient accountant, keep books part time, open and close books, prepare financial statements. TU. 6932 or EL. 1427.

ACCOUNTANT, expert, systems, audits, statements, designs, keep books part or full time. BURNETT, DUnkirk 4644.

IS there a firm in Los Angeles county who requires an experienced accountant? References. Address R, box 7, Times Office.

HOTEL clerk, 48, knowledge bookkeeping, mod. start. sal., wants perm. pos. Refs. Address T, box 246, Times Office.

PHELPS ACCOUNTING SERVICE—Books kept part time. Systems installed. Income tax consultant. Reasonable charges. BE. 9213.

ACCOUNTANT, book-keeper, expert, all-around office man, age 28, married, desires pos. with reliable firm. Address P, box 515, Times Branch.

BOOKS kept on a part-time basis, audits made, system installed, financial statements prepared. Call Accountant, VAndike 7409.

CORRESPONDENCE by young man expert at difficult personal letters. Own typist, local ref. Address S, box 554, Times Branch.

OFFICE manager, credit man or book-keeper. Good personality & capable office salesman. Best of references. H. C. NELSON, EM. 0383.

BOOK-KEEPER with local exp. Ten yrs. with one corporation. Married and desires position with future. Simmons, 5324 Monroe st., Apt. 8.

ACCT., collections, auditing and gen. office, 26 and married; home owner, Start reas. YOrk 4930.

BKPR.-Office mgr., take full charge books & office. Age 30. Local exp. & refs. Phone HE. 7061.

EXECUTIVE, or detail, exp. costs, audits, purchasing, office mngmt., DR. 2425. Maxwell, 667 S. Hoover

BOOK-KEEPER & acct. Exp. Ref. Good manager. Own home here. Salary open. AX. 4853.

ADJUSTER and credit man, wholesale experience, wishes employment. Address S, box 261, Times Office.

BOOK-KEEPER, steno., collector, salesman, owns car. Address R, box 116, Times Office.

YOUNG MAN, STENO.-BKPR., WANTS POSITION. TU. 3193.

STENOGRAPHER, clerk, experienced. Good education. CApitol 4498.

WANTED—SITUATIONS—Male

Store and Office —15-A

ACCOUNTING, auditing, new systems, keep books. Phone TUcker 2883.

Salesmen, Solicitors —15-B

SALES manager or branch manager with successful record in organizing and directing sales force, eighteen years' experience with our hse., wide acquaintance all over United States.; Native American, Christian, highest references. Services available thirty days after arrangements completed. Address P, box 507, Times Branch.

SALESMAN leaving for Europe would like to sell California products. Speaks French, German and English. Answer, S, box 194, Times Office.

SALESMAN—33, 7 yrs. R.E. bonds, mtgs., insurance, 1 yr. salesmgr., college educ., refined, initiative, good personality. Sal. or draw acc. Address S, box 420, Times Branch.

APPEARANCE, personality, salesmanship, employed, only reputable firms need apply. Address T, box 51, Times Office.

WILL furnish closed Chrysler and assist others anything profitable. Could furnish realtor's license. Address Times, Box 545, Long Beach.

CUTTER on men's clothes. Good salesman, 20 years' experience, latest methods used. Can take full charge. TH. 8151.

CAPABLE young man desires position selling preferred. Address T, box 173, Times Office.

Trades —15-C

PRIVATE PRINTING PLANTS—Do you need services of experienced, competent manager? At liberty soon. Give full detail first reply. Address T, box 153, Times Office.

PRINTER, competent man in composing room, experienced. Reasonable. Address T, box 253, Times Office.

PAINTER, who knows his trade, at your service, interior or exterior. PAINTER, 1010 WALL ST.

PAINTING, $4 day, or by contract. Brooks, 319 E. Kelso, Inglewood.

BRICKLAYER or chimney bldr. wants work, go anywhere. Ph. ME. 4150.

BRICKLAYER & plasterer, A-1, pay 10% for work. Ph. HU. 6703-W.

PAINTER, decorator, 25 yrs. experience, wants work. Ph. HU. 6799-J.

A1 CARPENTER, finish, repair or alter. work solicited. Reas. TH. 0932.

Chauffeurs, Teamsters —15-D

EXP. chauffeur, American, middle-aged, single, six years driving in Los Angeles, neat, honest & dependable. Good local refs. D. E. Strain, Hotel Northern, MUtual 1135.

EXP. chauffeur and gardener, American, single, neat, honest and dependable. Six years in L.A. Good local ref. Address T, box 152, Times Office.

CHAUFFEUR, French, first-class, understands all makes of cars, local experience, highest reference, leaving present employment April 1. Phone OXford 4333.

JAPANESE chauffeur, & cook, exp., with refs., middle age, wants position in small family. ME. 5064. K. JOHN.

COMPETENT chauffeur supplied at short notice by hour, day or week. PROFESSIONAL CHAUFFEURS' CLUB OF L. A., BE. 3734.

CHAUFFEUR, young, Catholic, willing to assist, references. Address T, box 204, Times Office.

CHAUFFEUR, Filipino, Christian, good refs. Drive any car. Know city. HU. 2646.

CHAUF., exp., careful driver, do other work. Any place. Refs. MU. 2529 or 584470, CATHOL. FILIPINO CLUB.

YOUNG man wants chauffeur work, will help around place. Ref. Phone HU. 4621, after 3 p.m.

EXP. chauffeur and gardener. Japanese, wants position in private family. ROchester 5644.

SWEDISH chauf., sgle., age 28. Drive any make of car. Go East. Want pos. with priv. fam. Ref. AT. 6568.

CHAUFFEUR, mechanic, 10 yrs. exp. A1 loc. refs. White, 23 yrs. resident of L.A. GA. 5633.

CHAUF., col., drive for bus. man or private family. Will assist with other work. Best city ref. AT. 0408.

CHAUFF., col., wants work in priv. fam. Local refs. Go anywhere. 961 E. 22ND ST. Ph. HU. 7382. Collins.

POSITION, chauffeur, gardener, 16 years' driving in Los Angeles; best local refs. DUnkirk 4318 (Carl.)

CHAUFFEUR, white, age 24 yrs., knows city well. Reliable, refs. DR. 3605.

CHAUF.-mech., gardener, good worker. Reas. wage. 3 yrs. local ref WE. 1046. Room 30.

JAPANESE wants position as chauffeur, 18 yr. experience. Good reference. George Goda. Tel. 595-045.

MAN wants work, chauffeur & butler. Not afraid of work. First class city ref. AX. 1745.

EXP. driver wishes pos. with party traveling. Will go anywhere. 6 yrs. exp. in one family. HU. 7422-R.

CHAUFFEUR, SGLE., 25 YRS. OLD. DRIVE ANY CAR. 8 YRS. EXP. REFERENCE. DU. 7059.

CHAUFFEUR, exp., young, wants pos., do gardening. Apt. 20. AT. 5487

EXP. chauf., Japanese, handy man for priv. fam. Ref. BABA, WA. 0976

CHAUFFEUR, 8 yrs. experience, local refs. Age 31. 581905.

UNIV. student wants aft'noon & Sat. work as chauf. TH. 8353.

EXP. chauffeur, Chinese, reliable, any work. Best local ref. TU. 7428.

COMP., reliable chauffeur, thorough mechanic. Local refs. FI. 3580.

CHAUF., Polish, exper., would like pos. in priv. fam. GR. 5058, Stanley.

CHAUFFEUR, capable young man, will furnish ref. Call DR. 8016.

CHAUFFEUR, exp. in garden work, wants private position. Ph. DE. 3481

CHAUFFEUR, part or full time, white, reliable, age 26. OL. 4868.

CHAUFFEUR and houseman, colored, exp. Will do any work. AT. 9937.

POSITION in priv. fam. or expert driving, good refs. RO. 1962.

Hotel, Restaurant, Club—15-E

HOTEL operator, nationally known, twenty-five years Coast and inter-mountain section, working manager, good caterer, seeking permanent position, local references; experienced in commercial, residential, club and resort hotels; salary not first consideration. Address S, box 425, Times Branch.

COOK, German, A1, also pastry exp. 23 yrs. wants work in or out of city. A. Ebner, 732 Ottawa st.

FILIPINO, exp. elevator or bell boy, wants work, 7 to 6 p.m. Phone ME. 7032, rm. 7.

JANITOR or porter, Col., exp. Apt.-house, club & hotel. AX. 0410.

HOTEL clerk, any time. Valley route north pref. Rouse, 1029 S. Alvarado.

Professions, Vocations —15-F

ENGINEER-draftsman, mech. const. designer, estimator, etc. OL. 6662.

Farm and Garden —15-H

A-1 DUTCH gardener and florist, 28 years of age, desires position on private place or estate; thoroughly knowing the florist and nursery line and able to grow plants under glass. Orchids, tropical and subtropical plants a specialty. Grad. two hortic. colleges and excellent references. Member L. Ang. Florist Club. Prefer Pasadena or Beverly Hills. Acquainted with greenhouse construction and giving plans on landscaping. Please Phone AX. 2334 or write 439 E. 46th st., L. A.

1ST CLASS gardener, highly recommended & active, wide exp. Eng. & Calif., to take charge of estate. G. GUNNER, 822 N. Wilcox, Hollywood. WHitney 6329.

EXPERT care of your estate by highly recom'd. Eng. & Calif. gardener. Designs & fancy work my specialty. G. Gunner, 822 N. Wilcox. Hollywood. WHitney 6329.

GARDENER, single, fully exp. in care of lawns, flowers, shrubs, green house, priv. place. A-1 refs. Address T, box 251, Times Office.

MGR. of poultry ranch and deciduous orchard. Exp. agr. college grad. 2517 E St., La Verne.

GARDENER, all around, reliable, wishes care of place. References. Address T, box 61, Times Office.

GARDENER and handy man, single, middle aged, stay on place. Local references. O'KEEFE, Ph. 596046.

JAPANESE expert gardener, care of lawn, experience in city. Call after 6. HOlly. 9264. DOI.

ENGLISHMAN, 40, exp. gardener & caretaker. Wants place at once. Gd. refs. Address "James," DU. 8474.

GARDENER, all around, reliable, wishes care of place. References. Address N, box 71, Times Office.

YOUNG man wants lawn or gardening, any kind of work, day or hour. Apt. No. 20. AT. 5487.

EXP. white gardener, care of lawns by month. WM. WILSON, 970 Larrabee st., Sherman.

LAWNS raked, seeded, fertilized; pruning, new lawns put in; general gardening work. DR. 4357.

GARDENS cared for right, by month. Wilshire or Windsor Sq. pref. Phone A. J. SMITH, MU. 7866.

GARDENER, houseman, good with children. Honest & reliable. Good ref. Wants work. MUtual 9534.

JAP. expert gardener, care lawn, day or mo. Call mornings, OL. 2749.

JAPANESE expert gardener, care of lawn by day or mo. TU. 1930.

EXP. Japanese wants janitor or gardener, best refs. Ph. DR. 4600.

GARDENS, yards cleaned, spading, lawns raked, etc. Reynolds, CA. 4343.

EXP. gardner wants work by hour or month. AT. 8385.

JAPANESE expert gardener, care for lawn & flowers by mo. DRexel 7457

WANTED—SITUATIONS—Male

House Servants, Caretakers—15-J

JAPANESE school boy (good cook, speak English.) Want a position in private family. Address T, box 227, Times Office.

YOUNG man 34 wants pos. as night watchman by April 1st. Fine refs. Apply P. O. BOX 1095, L.A.

CHINESE young man wishes to work in priv. fam. with city ref. ME. 5265 Room 55.

HOUSEMAN, English, exp., bach. gent pfd., best of references. Address T, box 123, Times Office.

CHINESE cook with excellent ref. wishes to cook for family or hotel. Phone VAndike 2983.

JAPANESE as plain cook, and hswk., priv. fam., city or country. IKE. TU. 4891, bet. 10 and 12 a.m.

NEAT and rel. col. janitor, apt. or hotel exp. Fine refs. HU. 1775.

COL. man wants pos. priv. fam. or bach. qtrs. Cook, hswk. AX. 5466.

JANITOR, night watchman, 48. Loc. ref. Address T, box 121, Times Office.

CHINESE cook for pri. fam. 446 N. Los Angeles st. VA. 3548, NONG.

Painting, Decorating and Carpentering —15-K

WANTED, paint, tint, & paperhanging, not the cheapest, but one of the best. GL. 8331, bet. 5 & 8.

PAINTING, PAPERHANGING, old work exclusively, good mechanic, prices right. CA. 5533.

PAINTING, paper hanging, tinting, roofs painted, prices reas. Work guar. 10 mos. to pay. WA. 7972.

PAINTING, tinting, enameling, 1st-class work, reliable workman. Prices reasonable. RO. 6727.

PAINTING, papering, tinting, cash or terms. All work guaranteed. Call WH. 2496 after 5:30.

CARPENTER works by day or job, expert on altering, gives estimates or draw plans. Wages $7. DE. 2422.

CARPENTERING, painting, repairing, $5 day. VE. 2915.

A-1 PAPERING, 30c roll. Painting & tint. Wall paper 4c up. BE. 3870.

PAINTING, fast, rel. painter, have tools. 55c hr. contract. 558-942.

PAPERHANGING, 25c up per roll. Satisfaction guarantee. DR. 4259.

PAINT'G, paper'g, grain'g, int. hand-dec. Old work specialty. 590-435.

PAPER, paint room, $3.50 up. Tint. floors refin. HU. 2277-M.

PAINTING, tinting, $2 room up. Kitchen, bath. Material furn. AX. 1119.

PAINTING, deco., paperhanging, latest samples, es tms. Ref. VE. 7193

NEAT paperhanging or painting, $5 rm., including material. WH. 6950.

CARPENTER day or contract, glass & screen porches specialty. CA. 6013

PAPER HANGING, painting, tinting. Reasonable, go anywhere. FI. 1829.

XL Painting Co. Any work. ½ price this week. Paper at cost. AT. 5215.

PLASTER patching, re-stuccoing a specialty. AX. 3150.

CARPENTERING, cement work, all kinds. AN. 7531.

Day Work —15-L

KITCHENS, woodwork, washed, like new. Windows washed, furniture polished. Amer., white, yng., speedy, courteous, work today. Reasonable. Refs. MUtual 1735.

I GO any place, clean windows, kitchens, bathrms., wdwk., hardwood flrs. a specialty. Painting, papering. Long est., best work. Refs. White man, not a company. BEacon 9253.

HANDY man, with tools, wants work, carpentry, painting, pipe fitting, anything. Address T, box 248, Times Office.

WINDOWS, woodwork, kitchen, ceilings & walls cleaned, floors waxed, polished, general cleaning. AX. 4443.

A1 CLEANER, thoro exp. on floors, windows, kitchen ceilings, walls, wd. work, scrubbing, etc. Ref. ME. 5011.

HOUSE cleaning, woodwork, windows washed. Floors waxed & polished. Refs. F. KNOLL, MU. 5584.

HOUSECLEANING, window washing, or part time janitor work by exp. colored man; excel. ref. AT. 8313.

GENERAL house & window cleaning, floors waxed, polished. HU. 3539-W.

TINTING, painting, flrs. cld. & pol., house cld., windows cld. MU. 1568.

EXPERT Window & House Cleaning Co. 1605 W. 9th st. DU. 0185.

HOUSE CLEANING, floors polished, by day or hour. UN. 4178.

MAN wants house cleaning, window washing, city ref. AT. 6280.

HOUSE CLEANERS. WORK BY DAY. JAPANESE. WA. 3150.

WANTED—SITUATIONS—Female

Miscellaneous —16

WANTED—Tucker's Agency, 211½ West 2nd St. Yosemite Valley cashier, checker, salad maker, forelady, steam table girls, city cooks, waitresses, maids, all kinds hotel, rests. help. Call TUCKER'S.

EXP. apt. house manager, now managing apt. hse. (present pos. 1½ yrs.) desires management of larger building for use of apt. & percentage of net receipts. OX. 2968.

SCHOOL teacher from Norway would like work as companion or nurse. Will travel. MISS R. SANDVIK, 6039 Roy st. GA. 1516.

LADY desires permanent or extra wk., salary and commission preferred. MUtual 3957 before 10 a.m. or after 6 p.m.

AMERICAN widow needing outside employment would like collecting or advertising. No real estate. Address P, box 543, Times Branch.

YOUNG lady, apt. house manager, thoroughly expd., capable meeting better class people. Best ref. GL. 7632.

YOUNG lady wishes work in store, or would be companion to invalid in country. Address T, box 210, Times Office.

LADY with number of years' experience wishes management of first-class hotel or apt. house. Address S, box 145, Times Office.

WANTED by refined French lady, position as governess for children of school age, good references. Address S, box 218, Times Office.

FRENCH lady employed will teach French to children or adults for room. 676 S. WESTLAKE AVE.

CAP. bus. woman wants management or assist with hotel or apt. Would travel. Might invest. WA. 8159.

APARTMENT hotel, court mgr., thoroughly exper. Knows how to get results. Best of refs. FI. 4253.

EXP. A1 col. woman, pastry or meat & vegetable cook for tea room. EM. 1528. UN. 1613.

REFINED lady would like care invalid or children, sewing, alterations, mending. Phone Alhambra 3155-W

CHAMBER maid (colored.) Wants hotel work. AT. 6421.

ELDERLY lady, good references, requires work. 1606 N. Alvarado st.

WOMAN will stay with convalescent or children. 35c hr. BE. 3650.

CARE of children by responsible lady, day or eve. Refs. DR. 7908.

REG. teacher will tutor pupils in their homes. DU. 4292.

MIDDLE aged woman will care for children. Ph. AT. 6980.

EXP. child nurse, care for children by hr., day or eves. AT. 6174.

Store and Office —16-A

BUSINESS woman with executive ability desires pos. involving responsibility. Thorough secretarial experience in commercial & professional lines, correspond., bkpr. DU. 9989.

BOOK-KEEPER, 6 years' exp., wants book-keeping, clerical, cashier or gen. office work, part or full time. Local refs. WA. 0534. Sun. or morn.

REFINED young lady with pleasant personality wishes position as switchboard operator & receptionist. Can do typing. Call VE. 4317.

BOOKS kept part time basis, systems installed, financial statements, etc. Your office or mine. Phone Accountant, WE. 2516

ALERT, efficient accountant-bkpr. will install systems, make audit, prepare financial statements, keep books, part-time basis. WA. 0437.

POS., insurance & loan or ins. & R.E. Exp. A-1 recom. Pers., appear., depend., exec. or take orders. GLadstone 7889. Early morns.

COMPTOMETER operator, just completed course, can give first class ref. Beginner's salary considered. 305 N. 2nd St., Alhambra. Ph. 1255

ACCOUNTANT stenographer, full charge, several years' exp. Three local. Address T, box 81, Times Office.

EXPERIENCED telephone operator, typist, file clerk & general detail, wants position at once, $85. Will go out of town. Phone ROchester 5918.

CASHIER and general office work, 7 years' local experience. A-1 references. ME. 4823.

ACCOUNTANT, bookkeeper, typist, can take full charge of office. Best refs. 558083 eves.

HIGH-grade stenographer, mortgage loan, escrow and insurance experience. Call 558039.

STENO.-typist, receptionist, wants ½ day position, mornings or afternoons 36 to $8 wk. WE. 8066.

WANTED, part-time bookkeeping & typing, expert bkpr., reasonable chge. DU. 0696, mornings.

EXP. bookkeeper, steno., competent, ref. furn. Can take full charge. Address T, box 217, Times Office.

A-1 LEGAL & general stenographer, dictaphone & switchboard operator. $75 mo. AX. 6434.

BOOKKEEPER-STENOGRAPHER
Reliable, experienced, efficient
Phone Pasadena, Terrace 1615-W.

WOMAN, 35, desires work in office, small store, not thoroughly exp., but reliable. 582497.

TYPEWRITING by experience stenographer, work called for & delivered. References. BE. 9470.

A-1 LEGAL & genl. stenographer, dictaphone & switchboard operator. $75 mo. AX. 6434.

WANTED—SITUATIONS—Female

Store and Office [illegible]

YOUNG lady, capable and [illegible] pert price clerk, [illegible] perience, [illegible] ture. Excellent local [illegible] dress T, box 194, [illegible]

GIRL, capable asst. [illegible] wk. Types [illegible] BOYDEN, 8:30 a.m. [illegible]

NEAT appearing [illegible] pos. as P.B.X. operator [illegible] eral office work [illegible]

POSITIONS FOR [illegible] BERS FREE [illegible] CLUB. 443 Bradbury Bldg. [illegible]

COMP'T col. house [illegible] work in store or [illegible] Address P, box 410, [illegible]

YOUNG lady [illegible] phone opr., [illegible] French, Italian Spanish [illegible]

STENO., bkpr., [illegible] able personality, [illegible] Boyden, 8:30 a.m.-5 [illegible]

STENOGRAPHER, [illegible] retarial, legal & general [illegible] 596-792.

REFINED [illegible] in office, [illegible] book-keeping. [illegible]

COMPETENT [illegible] sition. Mod. salary. [illegible]

DO YOU need an expert [illegible] retary? [illegible]

BKPR.-Typist, P.B.X. [illegible] day position. [illegible]

STENOGRAPHER [illegible] tion, gen. office [illegible]

TYPIST & office asst. [illegible] work. Efficient. [illegible]

STENOGRAPHER, [illegible] bkpg., desires position. [illegible]

STENO.-TYPIST [illegible] SITION. WA. [illegible]

STENOGRAPHER [illegible] MISS EBINGER, [illegible]

STENOGRAPHER, [illegible] exp., desires good [illegible]

EXPERT SECRETARY, [illegible] PHER, EXC. REF. [illegible]

A-1 SECRETARY, [illegible] perm. pos. [illegible]

EXP. steno. and [illegible] temporary [illegible] AX. [illegible]

Saleswomen, Solicitors [illegible]

WOMAN with broad selling ex- [illegible] ing 5-pass. closed car, [illegible] nection with [illegible] yrs. real estate [illegible] ested in [illegible] W. 71ST ST.

Nurses [illegible]

TRAINED nurse [illegible] baby or child [illegible] Reasonable. [illegible] briel. Or R. [illegible]

PRACT. nurse [illegible] hard cases, light [illegible] with other work. [illegible] case. Apt. [illegible]

WANTED—Position [illegible] nurse, 18 years' [illegible] travel with patient. [illegible] 487, Times Branch.

PRACTICAL nurse [illegible] of children or [illegible] preferred. Call [illegible]

REFINED, kind, [illegible] ate nurse desires [illegible] man, drives any car. [illegible]

PRAC. nurse [illegible] children or elderly. [illegible] work. Best ref. [illegible]

EXP. nurse [illegible] No obj. to children. [illegible]

REAL home for 1 or 2 [illegible] ed. Male nurse [illegible]

UNDERGRADUATE [illegible] position. T.B. or [illegible]

PRAC. nurse will take [illegible] valescent in her home. [illegible]

EXP. practical nurse [illegible] Rm. 320-C. [illegible]

PRACTICAL [illegible] per week. L. D. [illegible]

NURSE READY [illegible] ERENCES. [illegible]

NURSE, EXPERIENCED [illegible] VErmont 7987.

CALL BE. 7199, [illegible] home.

NURSE, practical, [illegible] cient. Dr.'s & city ref. [illegible]

NURSE, hospital training, [illegible] erences. Reasonable. [illegible]

UNDERGRADUATE [illegible] Any case taken. [illegible]

C. S. nurse, [illegible] ing service. [illegible]

PRAC. nurse care sick [illegible] lid. Miss K. [illegible]

Housekprs., Domestics [illegible]

NURSE desires [illegible] Catholic home. [illegible] housekeeper. Capable [illegible] Address S, box 118, Times [illegible]

PRACTICAL nurse will take [illegible] Mild mental or any case. [illegible] $25 wk. Address T, box [illegible] Office.

HSKPR., 1 or 2 [illegible] lady of refinement, [illegible] ed, or comp. to [illegible] Address T, box 166, Times [illegible]

YOUNG woman [illegible] work; help care children [illegible] housework. Apply [illegible] CRITTENDON HOME.

COMPETENT woman [illegible] housework, good cook, [illegible] Refs. Address S, box [illegible] Branch.

EXCELLENT young colored [illegible] housekeeper, half days, [illegible] ing abroad. Unquestionable [illegible] ences. DU. 1235, afternoons.

REF. woman with boy, [illegible] work as hskpr. for elderly [illegible] only good people [illegible] dress P, box 488, Times [illegible]

CATERESS, COL. AX. [illegible] Appetizing & artistic [illegible] luncheons cooked & served.

COOKS, couples, all domestic [illegible] ers, best refs. Supplied by [illegible] Bev. Agcy. Service at OX. [illegible]

REFINED, capable young [illegible] wishes position as helper. [illegible] ferred. Phone 555-[illegible]

CHILDREN'S nurse [illegible] Will take care of small [illegible] WA. 6842.

HOUSEKEEPER wishes [illegible] derly couple. References. [illegible] PERO, Long Beach.

COLORED woman desires work [illegible] family. Stay on place. [illegible] DR. 3983.

HSKPR., old, wishes Christian [illegible] $20 mo. Write details. [illegible] Address S, box 487, Times [illegible]

EXP. col. girl, 2nd maid, [illegible] nurse maid, will [illegible] day. Good ref. HU. 5447-[illegible]

GOOD cook, col., wants [illegible] fam., where other help [illegible] S. Monica or Brentwood. [illegible]

REL. old woman wants [illegible] wages $20 to $25 mo. [illegible] st., Rm. 21.

EXP. German [illegible] erness for children [illegible] st., good refs. WE. [illegible]

MOTHER and daughter [illegible] and housework. [illegible] Address T, box [illegible]

YOUNG Norwegian woman [illegible] hswk. few hrs. daily [illegible] hr. BE. 5487.

NEAT col. girl wishes [illegible] helper, maid in apt. or [illegible] 9570.

UNENCUMBERED middle-aged [illegible] lady, good cook, home [illegible] dress 324½ N. Burlington [illegible]

HOUSEKEEPER, refined, capable, [illegible] sition in adult family. [illegible] Address T, box 106, Times [illegible]

GOOD cook, col., wants [illegible] fam., where other help [illegible] S. Monica or Brentwood. [illegible]

EXP. Christian girl wishes [illegible] Mon. & Sat. [illegible]

EXP. col. girl, good [illegible] nights. HU. 3105-W.

HIGH-school girl wishes [illegible] be nr. Lincoln Hi School. [illegible]

COOK, Swiss, [illegible] refs. $20 wk. [illegible] til 7. $10 & car fare. [illegible]

WOMAN wants housework [illegible]

ELDERLY woman wants [illegible] for 1 or 2 [illegible]

COL. girl wants position [illegible] day. HU. 1172-W.

HOUSEKEEPER wants [illegible] ily, gen. hswk. [illegible]

COLORED woman cook [illegible] day. Will stay on place. [illegible]

DINNER, luncheon cooked [illegible] A1 caterer. Ref. AT. [illegible]

COL. maid, gen. [illegible] By wk. or mo. City [illegible]

SWEDISH Empl. Agcy. [illegible] For comp. cooks, maids and [illegible]

EXPERIENCED nursemaid [illegible] sition. References. [illegible]

EXP. colored woman wants [illegible] day or week. AX. [illegible]

EXP. colored girl wants [illegible] day work by hour. [illegible]

FIRST-class cook, [illegible] tion in priv. fam. [illegible]

WOMAN wants work [illegible] care for children [illegible]

COL. girl from East [illegible] housewk. Refs. [illegible]

GENERAL housework [illegible] ed lady, days, or [illegible]

REL. col. girl wishes [illegible] ½ day or maid in apt. [illegible]

NEAT col. woman, [illegible] hswk. ½ day steady. [illegible]

WHITE hswk. Cooking [illegible] bth. R car only. [illegible]

EXP. cook, [illegible] sub. Col. Good [illegible]

EXP. girl wants [illegible] Call HU. 2430-J. [illegible]

EXP. woman wants [illegible] cooking. HU. 4320-[illegible]

COL. girl wants [illegible] hswk. Stay [illegible]

A1 American cook [illegible]

EXP. woman, [illegible] Refs. $60 or [illegible]

DAY or ½ day work [illegible] colored girl. HU. [illegible]

LADY, reliable, [illegible] laundry or cleaning. [illegible]

NEAT col. girl wants [illegible] the week. [illegible]

COOKING or [illegible] $90. City of [illegible]

COMP. col. woman [illegible] cook, in or out [illegible]

WANTED—SITUATIONS—
Female

WANTED—SITUATIONS—
Male and Female —17

SALES FORCE
Successful sales manager and lecturer is available with trained assistants, few salesmen and 10-20 best female solicitors or direct saleswomen in city. Advertising, specialty or real estate. Address S. box 349, Times Branch.

RELIABLE and responsible couple of 7 yrs. experience desirous of immediate connections in taking complete charge and managing apt., hotel. Address S, box 517, Times Branch.

FIRST-class white couple want pos. Wife A1 fancy cook or general. Husband chauffeur & butler. 378 S. Orange Grove, Pasadena. Fair Oaks 2240. A-1 references.

FIRST-class white couple want pos. Wife A1 fancy cook or general. Husband chauffeur & butler. 378 S. Orange Grove, Pasadena. Fair Oaks 2240. A-1 references.

MIDDLE-aged German lady, A1 cook, hskpr. and brother, just from old country, wish pos. for self and brother, about house. Mrs. R. E., 5211 S. San Pedro st.

CHAUF., mech., maid or cook, refined couple, 8 yrs. local exp. Any car. Anywhere. Christian home pref. Good worker. Reas. wages. White. Ref. WE. 1046. Room 30.

COUPLE desire oil boarding house to operate. Both first-class cooks. Satisfaction assured. References. Address S, box 124, Times Office.

COUPLE (white Am.) chauffeur, mechanic, A1 cook, exp. local ref. Ruckert, CA. 1484.

YOUNG Swedish couple, first-class chauffeur & gardener, wife second maid or cook. HUmbolt 1945-W.

RELIABLE white couple wish caretakers' position. Suburban preferred. Terrace 1588-W. PASADENA.

JAPANESE young exp. couple, chauf. & cook, maid or nurse, des. position. VA. 8236, Room 208.

EXP. col. couple, cook & chauf. or maid & butler. Refs. Ph. Terrace 3295-W.

RENTALS

WANTED—
To Rent

Miscellaneous —18

High-Class Homes In The Wilshire District
ESTABLISHED 1890.
W. I. Hollingsworth & Co.
3303 Wilshire. WAshington 7246.

UNFURNISHED studio apartment, near Hollywood Blvd. preferred. Address T, box 76, Times Office.

Rooms —18-H

YOUNG bachelor desires well furnished room, in ladies' artistic home. References exchanged. Address S, box 176, Times Office.

SUNNY rm., nice home, fenced-in back yard for my police pup to play in. 323 Loew's State Bldg.

Houses —18-K

WELL furnished house for summer or longer. 2 or 3 bedrooms, garage. In good neighborhood. Wilshire, Windsor Square or Hollywood. No children or pets. Can assure good care of property. Will consider employing owner's servants. Principals only. Address 1211 Insurance Exchange Bldg. VA. 9353.

BY year, five room, unfurnished house, west or north; two in family State price. Address P, box 580, Times Branch.

SMALL unfurnished, detached house, or bungalow. Steady tenants, adults. Must be reasonable. Address T, box 231, Times Office.

YOUNG couple want well fur. bung., piano, gar. No children. Best care. Address T, box 28, Times Office.

Flats, Apartments —18-L

YOUNG business man wishes to meet congenial young man who has apt. he wishes to share. Address P, box 443, Times Branch.

Stores, Offices, Business Pty.—18-M

SUITE of furnished offices, consisting of reception room and at least 2 private offices, located reasonably close to 8th and Spring. Address P, box 378, Times Branch.

GOOD location wanted to start cafeteria. Address R, 3818 S. Normandie.

Suburban, Country Pty.—18-O

WANT to lease 1 to 20 A. E. of L.A. House, partly fenced, some alfalfa. Reas. Address T, box 109, Times Office.

WANT 3-yr. lease on good house with 2 acres (some trees) on boulevard near city. E. J. Bumsted, 756 Bdwy. TU. 7631.

WANTED, to rent good potato land. Box 21, ALTA LOMA, CALIF.

ANNOUNCEMENT

The following subdivisions of Rental Columns will enable TIMES' readers to more quickly locate the places they want to rent.

West and Northwest
Includes all west of Main street and all sections north of Jefferson street—West Adams, Pico Heights.

South and Southwest
Includes all south of Jefferson street and west of Main street—Vermont Square, Manual Arts, Angeles Mesa, Goodyear district, etc.

East and Southeast
Includes all east of Main street and south of Mission Road—Boyle Heights.

North and Northeast
All north of Mission Road and east of Glendale Boulevard—Elysian Park, Highland Park, Lincoln Heights, Garvanza, Glassell Park, Huntington Drive.

TO LET—ROOMS—
Furnished

West and Northwest —19-A

WILSHIRE dist. 615 S. Westmoreland ave. Large very attrac. room for 1 or 2, connecting bath, gar. R car.

LGE. airy rm., furn. in ivory, with twin beds, suitable for 2 ladies. Breakfast if desired. 3910 Oakwood ave.

$5 WK. up, nr. Westlake, some priv. baths, steam ht., hot & cold water in all. 810 BEACON. DRexel 7248.

$25, WESTLAKE dist. Lge. pleas. rm. Run'g water. Priv. home. Lady employed. 618 S. Bonnie Brae. 557167.

NICE sunny rm. in priv. Wilshire home. 547 S. New Hampshire. FI. 3429.

TEACHER would like 1 or 2 young ladies to share her home. 1036½ PARK VIEW. Phone 55331.

ROOM, priv. bath, gar., $30 mo., priv. family, Country Club Dr., bet. La Brea & Fairfax. WH. 4105, eve.

1021 WEST 7TH ST.
Beautifully furnished rooms suitable for two business women. $30.

WILSHIRE dist., rm. with bath, shr. 1 or 2, $15-$25. 551 S. Kingsley Dr.

NICELY furn. rm. connect bath. Also sm. cozy rm. 850 S. WESTLAKE.

ROOM with bath, 1st floor rear. $5. Gentleman. 942 Menlo st. L car.

LG. frt. bed, sitting rm., $6 per wk. Phone inc. 1437½ ALBANY.

BEAUT. furn. rm. for 1 or 2, bath & shwr. 320 S. Western. WA. 4449.

SL. PCH., dbl. bed, priv. ent. 1 lge. airy rm. 1417 Crown Hill. 581213.

PLEAS. sun. rm., priv. bath, gent. R, S car, on Western av. WA. 6271.

$25, LARGE front rm. Fireplace, nr. Forum. 1224 3rd Ave. EM. 3125.

LOVELY slp. pch. & sny. rm., attr. home, every conv. 1955 LaSalle ave.

RM., priv. Wilshire home, priv. ent. & lavatory. Bus. person. RO. 4433.

2-RM., private bath, shower, reas., gar. opt. 2301 S. Redondo. OR. 8067

WILSHIRE sun. frt. rm., bath & gar. Gent. 311 S Kingsley. WA. 4723.

TO LET—ROOMS—
Furnished

West and Northwest —19-A

WHY NOT PHONE YOUR WANT AD TO THE TIMES? NO CHARGE ACCOUNT NECESSARY AND COURTEOUS, EXPERIENCED AD-TAKERS, DAY AND NIGHT, WILL HELP YOU WITH YOUR COPY IF DESIRED. Metropolitan 0700.

IN private home, large sunny beautifully furnished room, dressing room & conecting bath, service, light and heat. $50 mo. Ref. 503 S. St. Andrews Place. FI. 0529.

LARGE front, 2 beds, adj. bath, suit 2, 3 windows, 2 closets, 10 min. town, 3 car lines & bus. $25-$32. 1415 Alvarado Terr.

LOVELY rm., twin beds, sun rm. adj. Also dble. rm. Nice home, near 2 car lines. Reas. 1828 S. Van Ness. EM. 3334.

NEWLY decorated rms., kitch. priv. Everythg. incl. $3 per wk. & up; Ph. 582665. 420 S. Burlington. D car.

BEAUTIFUL front room or room with slp. pch. for gent. Every conven. Bkfst. optional. 1612 Crenshaw Blv.

$15 TO $20 each, suit. for 2 or 3. V & H car. Sunset bus. Call eves. 595-467. 589 N. Vermont.

CORNER rm., continuous hot water, adj. bath and shower; 2 garages. 986 Magnolia. DU. 8033.

LARGE front bedroom, twin beds, adjoining bath, 2 gentlemen, 2 blocks from 5th & Western. WA. 9377.

WILSHIRE dist., priv. home, well furn. room, adjoining bath. WA. 2663.

$5 WK. 1325 S. Harcourt, room, priv. ent., shower, bath, priv. family, 2 blks. P car. Gentleman. OR. 5488

BEAUT. rm., close to bath, all conv. Also gar., priv. family, C.S. pfd. 1046 5th ave. RO. 7378.

$18—BEAUT. rm., adj bath, priv. fam., $28, shr. home. 2318 2nd ave. EM. 8721.

WILSHIRE attract. rm. Priv. home & entrance, tile bath, use living rm. Piano. 934 5th Ave. RO. 6170.

W. ADAMS dist. Large gray & rose fr. rm. adj. bath, ph., gar. $20 mo. Gent. 2708 Ellendale Pl. BE. 5586.

$15 & $16 MO. nice sunny rm., piano, gas, real home. 319 W. 17th st. AT. 7094.

ROOM in private home for gentleman. 1532 SO. VAN NESS AVE. EM. 4073.

$25, WILSHIRE Blvd., near Western ave., desirable rm. R car & bus. Business woman. WA. 0289.

$5, RM., gar. inclu., pri. entr., running water, gent. 2709 Kenwood. EM. 2237.

NICE rm., quiet home to one employed, gar. 1734 S. Oxford. EM. 6325.

LOVELY rms. in attr. well ordered home. Contin. hot water, gar., close in. 1717 S. Hoover. AT. 0364.

S.E. COR. front rm., beaut. furn., nr. Ambassador, gents, V, N & S cars. WA. 3103.

BEAUT. rm., priv. home, gar includ., nr. Ambassador, gentleman prefer. Refer. request. DR. 6990 after 6 eve

WILS. dist., sunny rm., twin beds, priv. bath. 179 S. HOBART. WA. 4681.

WILSHIRE, desirable sunny front rm. Large closed-in sleeping porch. Bkft. opt. S car. 119 N. Hobart.

LGE. front rm., twin beds. rm. with dbl. bed, bath adj. 916 W. Kensington. 54488.

IN NICE home, 1 or 2 choice rms., men. 1037 S. Bonnie Brae. 53047.

NORTON, 321 S. Cor. room, shower, private home, gentleman. WH. 7234.

LOVELY rm. adj. bath, pri. fam. gar. Board opt. DU. 1793. 2924 W. 1st.

LARGE sunny front rm., priv. family, home priv. 2826 Brighton ave.

BEAUT. cor. rm., priv. bath & shwr. Gar. Gent. 845 S. Wilton. FI. 0662.

LOV. lge. rm., priv. bath, for 2. Park. 1018 Magnolia. DU. 1709.

ATTRAC. rm. adj. bath to gentleman, priv. home. 827 Beacon. 581343

Hollywood —19-W

NICELY furn. room adj. bath. Private entrance, gar. Reas. 6214 De Longpre, near El Centro and Sunset Blvd.

HANDSOMELY FURN. LGE. NEW ROOM & bath, dress. room, overlooking Holywd. Priv. ent. GL. 0041

LGE. sunny rm., adj. bath, near Santa Monica and Western. S car. Phone HO. 1974. 5523 Romaine st.

BEAUT. FURN. RM. Bus. woman pref. 1815 Beachwood. HE. 4571.

BEAUTIFUL room, 6722 Sunset Blvd. C.S. pfd. GR. 3354.

ATTRAC. rm. priv. home, bath, shr. Gar. reas. to right party. HE.5544

South and Southwest —19-B

ELEGANT rm. Priv. home & bkfst. $30 mo. 849½ W. Santa Barbara. VE. 7690.

PLEASANT front rm. adj. bath. No other roomers. Ph. AX. 7332. 213 W. 41st st. ½ blk. M car.

$4.50 WK., pleas. rm., pk. sp., also hspg. rms. 2206 Raymond ave. BE. 5812.

$6, LOVELY room for lady, quiet home. No other roomers. Kitchen & laundry priv. AX. 4066.

FRT. rm. priv. home. Bus. people. Bkft. priv. Gar. if des. 3878 S. VAN NESS. UN. 5317.

$4 WK. Mod. rms. for gentlemen. Dude Hotel, 4237 S. Olive. AX. 0913.

East and Southeast —19-C

LARGE sunny room, twin beds, with or without board. 769 S. Boyle.

Hotel Rooms —19-H

HOTEL HUNTINGTON
EIGHTH AT MAIN
New Management
New Equipment.
New "Pep" New rates
Special low rates to permanents.
Every convenience without Extravagance. TR. 8691.

$10 Per Week—Bath
$7 weekly, without bath.
$25 per week, suites for families.
Wonderful 50c dinner in cafe.
Quiet, steam heat, nr. Westlake Pk.
GOLF CLUB PRIVILEGES all year.
REGINA HOTEL
420 S. WESTLAKE AVE. DU. 1225.

SPECIAL RATES
$5.50 & $6 Per Week
OVIATT HOTEL
1215 So. Flower. WE. 2227.
Large outside lobby. Newly furn. rooms. Splendid service. Walk dist. 4 carlines.

HOTEL ELMAR JUST OPENED—250 rooms, without or with shower or tub baths. The quietest family hotel in the city, yet within 5 min. walk of business center. Rates as low as $5 per week. Garage. 235 S. HOPE ST. 100 feet north of west entrance to 3rd st. tunnel.

$1—DAY NEW—$1
10-story Modern Fireproof Hotel.
400 rooms, $1 day, bath privilege.
200 rooms with bath, $1.50, $2 day.
SPECIAL WEEKLY RATES
EL REY HOTEL, 6 & San Pedro sts
Operated by Stillwell Hotel Co.

$2.50 DAY WITH BATH, $10.50 WK.
JUST COMPLETED
HOTEL TRAYMORE
CORNER 8th st. at Fedora.
OPPOSITE AMBASSADOR HOTEL
Every room with bath and shower.

HOTEL MELROSE, 120 S. Grand, 3 blks. W. from Bdwy. TR. 6321. Rates $12 month up; modern conveniences, steam heat. Dining rooms. 3 meals, $5.50 week.

HOTEL NORTHERN
Hill and 2nd. 200 fireproof rooms. Modern hotel service. $30 per mo. Detached bath. $40 with priv. bath.

HOTEL NADEAU, FIRST & SPRING
$4 wk. up. Front rms. with bath. $30 mo. Steam heat, elev. Ground flr. lobby. Cont. hot wat. MU. 5271.

ARISTOCRAT of family hotel. NEW HOTEL CHANCELLOR, one block from Ambassador Hotel. 3191 W. 7TH ST. Telephone WA. 1183.

$10 Wk.—Colonial Hotel
AT WESTLAKE PK. DR. 4852.
All rms. priv. bath. 514 S. Westlake

TO LET—ROOMS—
Furnished

Hotel Rooms —19-H

HOTEL KNICKERBOCKER
New, modern, QUIET, 1 blk. W. of Figueroa, bet. 5th & 6th. Out of traffic. Few min. walk downtown.
POT OF COFFEE & ROLL SERVED TO RM. EACH MORNING
All rooms have priv. bath or shwr.
$2.00 per day, $10.50 per wk. single.
$2.50 per day, $12.50 per wk. dbl.
551 S. FREMONT. MU. 8101.

75c DAY, $4 wk. up. Knox Hotel. 317½ W. 4th st. bet. Bdwy. & Hill. H. & C. water, clean, quiet rms

$6 Wk. Up—Jean Hotel
Mod. outside rms. 840 S. Flower st.

$1.50 DAY HOTEL GWIN
$6 wk. New modern. 1214 W. 8th st.

TO LET—ROOMS—
And Board —19½

$11, $12 wk. 50 young people, beautiful single and double rooms, new addition just opened. Real comforts and beautiful surroundings, wonderful meals, parties, ballroom, parlors, dancing, gardens, splendid social environment. Close in Westlake Dist., ideal location, several choice vacancies for girls and men at $45 mo. Young single employed people preferred, look today, last space going. 1019 BEACON. DRex. 4984. 1 blk. W. of Union, bet. 10th & 11th.

MIRAMAR TERRACE (Westlake dist.) $12 & $15 for room & 2 meals. Chicken din. Sun. Eggs, milk, poultry from our own ranch. Hot water and phone in rm. Large lobby. Billiards, cards & dancing. The home ideal for young bus. people. Take W. 6th D car to Miramar st. 2000 MIRAMAR ST. DU. 4815.

BEAUT. cor., guest home, every comfort and convenience; lovely 2-rm. suite, with bath connecting; also single, excel. meals and serv., catering to the more settled class of cultured people; elderly folks welcome. L car. 1004 Elden. DU. 8168.

1005 WEST 6TH STREET. D CAR.
THE EVANGELINE
HOTEL FOR BUSINESS GIRLS
Sunny rooms. Excellent board.
REASONABLE RATES

ATTRACTIVE SUNNY ROOM FOR GENTLEMAN, ADJACENT BATH WITH SHOWER, COMFORTABLE HOME. BLK. WEST OF AMBASSADOR. HOME COOKING. HOME ATMOS. 759 IROLO. DR. 0437.

MANFORD Lodge will have vacancies for few business people the 1st. Strictly high-class, beautifully furn. rms. Newly dec. Ex. board. Music, dancing. 975 S. Hoover.

BEAUTIFUL bright double room, also 1 single in exclusive guest home for discriminating people in fine residential dist. Wonderful food, references required. EM. 8063.

LOVELY guest home, lge. bright corner rm., attractively furn., twin beds, firepl., private bath, lge. closet, delicious meals, reas. W. Adams dist. 2504 S. Flower. AT. 4463.

CANTERBURY INN
Amid large grounds. Furn. Desirable quarters for most fastidious. 2 meals daily. From $60 mo. up. Excel. table. 945 S. Westlake. DRex. 9429.

$45 MO. & up., large newly furnished rooms, twin beds, beautiful residential dist., near Ambassador Hotel, congenial refined surroundings, excellent home cooking. 631 S. Catalina

1 YOUNG women for suite with sleeping porch. 654 S. New Hampshire.

$8-$10 WK. Large sunny rms., good meals, H. & C. water each rm., free pk. U car. So. W. cor. 23rd & St. James Pk. BE. 5650.

SINGLE & double, beautifully furn. rooms, desirable home. Wonderful location. Meals above average. 1303 S. WESTLAKE. BE. 3670.

IN homelike atmosphere, cozy rooms, semi-private bath, twin beds, large living room, home cooking. 691 S. WESTMORELAND.

WILL care for elderly couple or semi-invalid in my home. Services of graduate nurse if required. GA. 6062

NEWLY furn. private home has vacancy for 2, excellent table, garage. 1536 W. 49th st. UN. 8536.

$40 MO. and up, 927 Beacon, Westlake dist. N car. Double & single rooms. Excellent meals. DR. 7233.

BEAUT. home, large attractive rm., private bath, best of home cooking. 902 S. ALVARADO. WA. 0974.

GIRL, room-mate for refined young lady, beaut. furn. room adj. bath, excel. mls. BE. 3670. 1303 S. W'lake

$10 WK. Splendid home & meals, every convenience, garage, close in. S car. 698 WILSHIRE PLACE.

LARGE SUNNY RM., twin beds, modern home, excellent meals. 950 MAGNOLIA. L CAR. DR. 1285.

BEAUTIFUL front suit. bachelors or family; private bath. Golden Poppy Inn. 3677 Wilshire Blvd., cor. Hobart

LGE. frt. rm., priv. bath, twin beds, suitable 2 bus. men, excel. meals. Wilsh. dist. 610 S. Oxford. DR.0909

LARGE double room with bath, twin beds; beautiful home, close in. DU. 4330. 504 S. OCCIDENTAL BLVD.

WILSH. dist., beaut. guest home has vacancies for few more bus. people. A delightful place. Ref. RO. 8009.

BERENDO ST., 449 S.—Wilshire dist. single and double rooms, home cooking, reas. rate. S or R car. WA.0023

ELDEN ave., 1033. A real home for business people, every convenience, close in. L car.

LOV. priv. home has desirable room adj. bath to ref. gentleman; best mls. Gar. 3217 Montclair. RO. 5660

SGLE. & dble. Beaut. furn. rms. Desir. home., wond. loc. Meals above avge. 1303 S. Westlake. BE. 3670.

LOV. front rm., ex. board, nr. Westlake Pk. 937 Park View. DU. 5694.

627 S. MANHATTAN, sgl. or dbls. R car & bus. Ph. WA. 7652.

ATTRACTIVE frt. rm. run. water, ex food. 966 Arapahoe. DU. 8347.

SMALL room for lady, guest home. 502 S. Harvard. WA. 3169.

BEST care & highest ref. nurses home for aged or semi-inval. DU. 4174.

ROOM and board, Wilshire district. 604 SHATTO PLACE. DUnkirk 7014

CONGENIAL home for those interested in Christian Science. BE. 0496.

228 S. Manhattan, lov. front rm., gentleman, gar., excel. mls. WA. 4818

LARGE so. rm., excel. food, nr. C.S. Ch., gar. 2275 Cambridge. RO. 9253

842 S. OCCIDENTAL Blvd. Girl, nicely furn. rm. Mls. Home priv.

BERENDO Club. A real home for bus. men. Every accommodat'n. DR.7460

WILL care for invalids or elderly people in my home. GA. 2384.

SGLE. & dbl. rms., nice home, good meals, gar. 605 S. Harvard Blvd.

FR. rm. for 2 with meals. Gar. & ph. 2 car lines. 1177 W. 31st st.

RM. & board, excel. food, priv. family. Bus. couple. 1513 N. Wilton.

ATTRACTIVE frt. rm. run water, ex. food. 966 Arapahoe. DU. 8347.

ELEGANT home, convalescents, aged people, nurse's care. BE. 2397.

Rooms, Board for Children—19½-H

CARE OF CHILD, DAY, WEEK OR MO. RM. FOR MOTHER, CLOSE TO SCHOOL. AX. 9423.

BEAUTIFUL suburban home, best board & care for girls. Tuition, music if desired, nr. schl. EL. 3623.

BEST care children near school. Rm. & bd. par. 53693. 2303 W. 10 st.

CARE of children by hr., day or eve., by real mother. GR. 2638.

NICE home & care for child. Rm. for parent if desired. HE. 4293.

BOARDING home for Chris. Science children in Hollywood. GL. 9810.

TO LET—HOUSEKEEPING
Rooms —20

2-RM. hkpg. apt. $4.50, lt., gas, linen furn. 3148½ S. HOOVER ST.

$3 A week up. Gas, lights & parking space free. 606 E. WASHINGTON.

$4—SUNNY rms., walking dist., also sleeping rms., $2.75 up. 1153 S. Hope

NEWLY furn. rms., $4 & $5 wk. Kitchenette if des. 1101 S. Westlake.

$30, 2 LARGE rms. & sleeping porch. L car. 993 S. NEW HAMPSHIRE.

TO LET—HOUSEKEEPING
Rooms —20

$25 UP. Hskpg. rms., everything furn. Quiet neighborhood. W. Adams district. 2722 LaSalle ave. RO. 9795.

$25 UP. Hskpg. rms., everything furn. Quiet neighborhood. W. Adams district. 2722 LaSalle ave. RO. 9795.

$3 & $4—Everything furn., wlk. dist. 825 Boston, 1 blk. off Sunset & Fig.

$5, AIRY hskpg. rms., everythg. furn. Also slp. pch. Pkg. 1500 W. 20 St.

2 LGE. rm., priv. bath. Gar. Also rear apt. 1750 Magnolia ave.

$5—2-RM., nice, clean, everyth. furn. Free pkg. 183 W. 37 st. HU. 6261.

NICE LIVING RM.—SMALL KITCHEN, $5. RO. 8769. 1272 S. WEST'N.

1 FURN. housekeeping rm., priv. toilet, lge. closet, rear. 1738 W. 64 st.

TO LET—APARTMENTS—
Furnished

Miscellaneous —21

JUST OPEN
DOROTHY MAE APTS.
821 SUNSET BLVD.
BEAUTIFUL SPANISH BRICK BUILDING
RICHLY FURNISHED
REAL BEDS
$35 MO. AND UP.
5 MIN. TO BROADWAY.

$32.50 Apartments $32.50
Singles, includes gas, electricity, hot and cold water, steam heat. Newly furnished, new management. Two blocks from Broadway.
A good clean home.
PRESTON HOTEL, 9th & Los Ang.

CATALINA APARTM'T
1135 S. Catalina st., overlooking Ambassador, large, light, airy, outside, modern sing., dbls., real home, very reas. rates; seeing is believing. Phone DR. 4238.

UPPER south, brand new, beautifully furnished apartment, 4 rms., 1 bedrm. with twin beds, large living room, close to 3rd & Vermont, everthing included with service. $140. WA. 1107.

JUST OPENED
$22.50 UP, new, white bath & kitchen, hdw. floors, dishes, linen & silver. Best value in L.A. S car to Goodyear Park. 1161 E. 62ND ST.

$40.00 Sunny Front $42.50
Beautiful ovstfd. S.E. exposure. KANSAS ARMS. 4215 KANSAS AV. off Vermont at 42nd at Manual Hi.

NEW BRUNSWICK
JUST OPENED
Downtown section. Overstf. furn., sunny. Stm. heat. 230 S. Flower.

$26 TO $35. Steam heat. Facing park. Spacious singles and double. 1945 and 49 E. 4th st. F car.

$35 UP—WADE APTS.
Wkly. rates. 1046 S. Grand. WE. 0343.

$28-$30—TARTAGLIA APTS.
Walking distance. Clean & homelike apts., private bath. 245 S. Fremont.

$40 UP. MORRISON ARMS.
New singles. 712 S. WESTLAKE.

$6 WK. Mod. apt. heat, elev. 2 lge. beds. Queen Apts., 529 Calif. st.

REMEMBER, THE MISSION APTS.
Dble. $8.50 wk. up. 2nd & Olive.

$25, $30. Bright, clean apts., pri. bath Close in. 1343 Calumet. MU. 9777.

$30—MOD. single, steam heat, fine car & bus service. 2913 S. Flower.

$7 WK. UP—Gas, light includ. Nicely furn. apts. Priv. bath. 834 W. 11th

West and Northwest —21-A

Westlake Park Dist.
Vue De Mer Apts.
Elegantly furn. singles and doubles, twin beds, dinette, steam heat, lights, laundry and electric refrigeration, weekly maid service included in rental. Gars. avail. $75 to $125.
2533 Ocean View Ave.
½ block north of 6th & Coronado.
R & H cars.

$40 AND UP—Singles and Doubles.
Aristo Apartments
673 S. Rampart Blvd.
Bet. Wilshire and 7th st.
Near Westlake Park.
See these apartments before looking elsewhere and save yourself time and money. Beautiful lobby.
DRexel 8299.

$100 TO $265
THE PARK LANE
OPENED THREE WEEKS
Magnificently furnished 2 and 3-room apts. Complete hotel service. All modern conveniences.
4TH ST., COR. NEW HAMPSHIRE
DUnkirk 8811.

LENTZ APTS.
A delightful & artistically furn. 3 rm. apt. with twin beds, sun parlor, roof garden, pool table, radio & daily serv. nr. Ambassador Hotel, yet in the quiet res. Wilsh. dist. 836 S. HARVARD BLVD.

FEATURES UNIQUE
New and modern, cosy, individual single apartments, elevator, private park, radio connections in all apts. R and H cars and bus to door.
The Traymore, 522 S. Rampart.

CHATEAU APTS.
EXCLUSIVE
REFINED
QUIET
100 N. KENMORE.
WAshington 1911.

BIMINI APTS.
117 BIMINI PL. WA. 2746.
Sunny singles, $40 to $50. Large double, $75. Large lobby, patio, beautiful grounds. Excellent service

SINGLE APARTMENTS
Sunny cor. apt., new bldg., near Western, nicely furn. Moderate rates. S car. 5323 MONROE ST. HO. 3760.

THE HOBART
532 SO. HOBART BLVD.
Beautifully furnished single and double apartments. WAsh. 7264.

SEVILLA APTS.
New large singles, artistically furnished. Wilshire district.
539 S. Manhattan Pl. FI. 4235.

HARTLEY APTS.
Large double with real bedrms., $75. Singles, $57.50. Beaut. furn. in overstfd. 1427 N. KINGSLEY DR.

$40. Vendome Apts. $50.
Attract. singles, completely furn. in overstuffed, with dinette. Red car. 965 NO. VENDOME. OL. 2303.

$40 Up—STANGE APTS.
New sgls., box springs, nook, elev. 351 S. Witmer. C, D car. DR. 3657

TUDOR APTS.
Special inducements to desirable permanents. 738 S. Mariposa. WA.5584

$25 UP. Newly decorated, spacious. Hot water, janitor service, free parking. 2522 W. 9th. Duane Apts.

3 LARGE SUNNY RMS., $50

$45. New Sutherland. $45
Beaut. sgls., ovstfd., tile bath & shower. Double $60. 1461 SUNSET

$45. Ardmore Arms. $55.
Beaut. mod. 3 rms., regular bedr., jan. serv. 989 S. Ardmore. L car

TO permanent tenant, 2 very large rms., breakfast rm., kitchenette, bathrm., plenty closets. $40. Garage if desired. 2111 6th ave. EM. 5130.

NEW large apts. at reasonable rates.
LENORE APARTMENTS
316 SOUTH BERENDO ST.

REITZ ARMS APTS., $45 UP
New, spacious, 2 chests of drawers, showers. 1360 S. Burlington ave.

$40— TURQUOISE APTS. $50
Clean, sunny, steam heat, elev. serv. 631 S. Bonnie Brae. D.H.R.S cars.

DOUBLE APTS., $50. WEST COURT APTS. 1041 S. WESTLAKE.

2422 1-4 S. HOPE ST. Single & dbl. apts. Quiet location. M & J cars.

$35, HELENA APTS. Front sun. sgl. Free pkg. 1326 Toberman. P car

TO LET—APARTMENTS—
Furnished

West and Northwest —21-A

SAN ANDREAS APTS.

620 SO. ST. ANDREWS PLACE

A new concrete & steel structure located in heart of Wilshire district, large singles, doubles and suites. Elaborately furnished. Large beautiful foyer. Steam heat, daily maid service. Monthly rentals range from $100 to $400.

Telephone FItzroy 1292.

A Real Home
WESTCHESTER
1275 WESTCHESTER PLACE
CORNER PICO
Just opened beaut. furn., in high class dist., gas, elec. refrigeration, steam heat & daily maid service included. PICO INN, A HIGH CLASS CAFE, in connection. EM. 4121.

LAKEVIEW ARMS
1209 S. Lake st. P & L car.
Recently opened and a splendid house to live in. Wilshire district. Featured with Frigidaire, steam heat, doubles and singles with twin beds & bachelor apartments. Daily maid service if desired.
Mr. and Mrs. Klotter, Mgrs.
DR. 8748.
LAZAR & KLINTNICK, Owners.

NEAR AMBASSADOR
FINEST CLOSE-IN APART SECTION
Fleming apt., new, beautifully & artistically decorated and furnished. Every convenience as electrical refrigeration, etc. Extra large rooms. Very reasonable rates covering all extras. No additional charges except daily maid service if required. 764 S. NORMANDIE, cor. of 8th st.

ARDMORE APTS.
437 N. ARDMORE
New, beautifully furnished apartments, large lobby. Wonderful view: light and air, large living-room with dining alcove, outside bath Nothing like it for the money.
Rates $50 to $75. GL. 5509.

$65 up—JUST OPENED—$65 up
THE PELLISIER
BEST WILSHIRE DISTRICT
NEAR AMBASSADOR HOTEL
Singles & doubles. Beautifully furn. in Spanish design. 2 closets, large airy rms., Frigidaire, maid service, steam heat, phone all incl. in price. 517 S. HOBART BLVD. DR. 7327. DR 9023.

BROWNLEIGH APTS.
626 ST. PAUL AVE. D CAR.
A real home, walking distance of shopping district, churches and theaters, light, airy rooms. Large closets. The bath with shower. Moderate rent.

ANCELLE APTS.
7th & Gramercy Dr. Brand new singles, twin beds, doubles, 2 baths, larger in suite, comb. gas & elec. range, Frigidaire, roof garden, ballroom, valet & daily maid service DR. 9967.

$32.50 JUST OPENED $35
BENTON WAY APTS.
Brand new, beaut. bachelor apts., private bath, every conv., garage, available; ½ blk. car, stores, etc. 327 N. BENTON WAY. WA. 5989

MERIDIAN APTS.
4TH & WILTON, HEART OF WILSHIRE. Just open. Elegantly furn. Sgls. & dbls. 4 & 5 closets. Cedar closet. Hand dec. walls. Frigidaire. $70 up. ½ blk. R car. OR. 0117.

SEYMORE APTS.
121 N. NEW HAMPSHIRE AVE.
Wilshire dist. Near H car & bus. Extra large double with 2 dressing rms. & large closets. Suitable for 3 young men. Summer rates. WA. 0934

$55—Hoover Arms—$65
Beautiful new singles, best Wilshire dist. Near Lafayette Park. Phone, gas and lights included. 4TH ST. AND HOOVER. WA. 6590.

JUST OPENED
Large doubles & singles, dinettes, Frigidaire, direct phones. Latest equipment. "S" car.
SUPERBA APTS.
335 South Berendo st. WA. 5709.

REGAL APTS.
Single apartments with many large closets. all outside rooms. Refrigeration. Wilshire district. 3350 SAN MARINO. N or L car.

GRANT APTS.
1110 SO. LAKE ST.
Light & airy corner singles, everything included, $50; doubles with regular bedrooms and twin beds, $75

$50—BRAND NEW—$100
LEWELLEYN MANOR
Large singles & doubles, dinette Elec. refrigeration, ice-filtered water 307 N. RAMPART. DR. 9550.

JUST COMPLETED
Something unusual & different in 3-rm. beaut. furn. apts. Individual bedrm. Also extra built-in bed. Beaut. dinette. 135 S. Reno st. H car

$50 $70
Grand View Arms
New Brick Apts. Extras Included. 1200 S. Hoover. DR. 9226. L-P car.

$65—BEAUTIFUL Singles and Dbls.
ROSSMOYNE APTS.
Dinettes, elec. refrig., maid ser. Lt. gs., ph. inc. 138 S. Berendo. WA.3316

$60—EXQUISITE S.W. corner, double. Nr. Westlake & 7th. Convenient to everything. Refined people only. Porches. Cool. Nothing like it at this price. 666 S. Bonnie Brae. DR. 5900.

NEW LIBRARY APTS.
Opposite new library on Flower, very close in, strictly first-class. 519 S. FLOWER ST. ME. 8134.

ABBOT APTS.
BEAUTIFUL BRAND NEW
Single & Double. 1172 N. Kingsley.

New Hampshire Apts.
Beaut. singles, attractively furn. Priv. phones. 747 S. New Hampshire

Norman Apts. DR. 3415
New singles, o'stfd. furn., shower. 1332 Shatto St. H, R, S & D cars.

COMPLETELY furnished bungalow apartments, 3 large rooms & bath, real bedroom, extra bed, close in. 525 LOMA DRIVE, near W. 6th. D car.

Du Val Apts. Near 6th St.
$32.50 to $40, singles. Walking dist. Sun., attractive, quiet. 457 Witmer.

KING David Apts., singles, doubles, $40, $55 up. Large, sunny. Phone included. Janitor service. H car. 4160 ROSEWOOD AVE.

BEAUTIFUL DOUBLE APTS. TWO BATHS WITH OR WITHOUT DAILY MAID SERVICE. 517 SOUTH RAMPART

$32.50 Up, Bard Apts.
Steam heat. 463 S. Hartford. D car.

$35 UP. Cambridge apts., sgls. and dbls. Sunny. 1½ blks. Westlake Pk. 626 S. BONNIE BRAE. D car.

LADY or cple. share cottage, hskpg. priv. W. Adams dist. RO. 5580 eves. & Sun.

522 SO. UNION AVE. Beaut. large front single apts., overstuffed, 3 closets, ultra mod., reas. D car.

NEWLY furnished apartments—Children welcome. 500 S. WESTLAKE. One block from Westlake Park.

$25 MO. Small, clean, cosy, bath, lt., gas, gar., ph. H. wtr. 1808½ W. 22.

TO LET—APARTMENTS—
Furnished

West and Northwest —21-A

THE ASBURY
CALIFORNIA'S FINEST APARTMENT BUILDING
Wilshire district.
Overlooking Westlake Park.
Singles to seven-room apts.
Elegantly furnished with modern electric equipment.
Filtered and softened water.
50-car garage.
$150 TO $650.
Complete daily maid service.
SIXTH ST. AT CARONDELET
DUnkirk 9001.

Ready For Occupancy
WILSHIRE'S
Newest and Finest
INDIVIDUALLY FURNISHED APARTMENT HOME
Kenmore Virginia
Catering to those who discriminate. Luxurious Spanish furniture, velour drapes, individual radio outlets, ample closet and drawer space just off Beverly Blvd. H car to door.
245 NORTH KENMORE. WA. 5096

$60.00 $60.00
Evelyn Ambassador Apartments
Brand new ultra modern singles and doubles, just in back of the Ambassador.
Everything Included
NO EXTRAS
756 SO. NORMANDIE
N car to door. Fitz 1[illegible]00.

NEW CUMMINGS
APARTMENTS AND HOTEL
Doubles & singles, a real home, most spacious & eleg. furn. Close-in apts. in city. All outside rms. Maid & janitor service. Spacious lobby & lounging rm. with radio.
SPECIAL SUMMER RATES
1348 INGRAHAM
Any W. 7 car to Valencia. DR. 8404

HINTON ARMS.
3-rm. sunny apt. 2807 W. 6TH ST.

$35, single, front, brick bldg., overstuffed. Continuous hot water. Car stop. 2704½ S. Vermont. BE. 1095.

DOUBLE APT. suitable for 4 people. $65 mo., incl. phone, gas & lights. 355 S. RAMPART. DR. 7951.

2 & 3 RMS. with bath, new, mod., sunny, linen furn. Private entr. Nice yard. Adults. 1794 W. 24TH ST.

BEAUT. single apt. overstf., tile bath & sink. S.W. exp. 1437 TOBERMAN, bet. Pico & Venice Blvd.

TIDWELL RENTAL SERVICE
For best apts. Lowest rates. C us 434 Steck Bg., 4th-Bdwy. TU. 2848.

247 N. New Hampshire, Harcourt apt. Lge. front dbl., $65. 2nd floor. Parking space. H car. WA. 3565.

$6-$7—3-RM. apt., walk dist. Car line 825 Boston st., 1 blk. off Sunset.

$35, DELL COURT, mod. singles, nicely furn. 3211 W. Washington.

$65, 3 rms., tile bath, shower, ostfd. Serv. Gar. 258 S. Coronado. FI.3655

LOVELY small cozy apt. in refined C.S. home. 619 S. BONNIE BRAE.

$28-$30, LYONS APTS. Cosy singles, walking dist. 928 S. Hope. ME. 3883.

LADIES only $25 & $30 per mo., cosy sgls. 645 N Heliotrope. OL. 2659.

$50 UP. Sunny dbl. bung. ovtsfd. nr. stores. H car. 123 S. RENO ST.

$27.50, SINGLE APT., separate entrance. 1641 S. NEW HAMPSHIRE.

$28, VERY bright cosy clean 2-rm. apt. Everything incl. WA. 1627.

3 RMS., well furn., near 3 cars, $25. 1038-A W. 21st st. Phone included.

$7 & $8 WK. Dbls. & sgls. Beaut. fur. Priv. bath. Mod. 216 N. Beaudry.

NICE APTS. $5 UP. Also furnished rms. Close in. 1039 S. HILL ST.

$25, BEAUTIFULLY furn. single apt. Phone, cont. hot water. OL. 1340.

VERY desirable large 3-rm. furn. apt. 503 SO. WESTLAKE.

25, b. rm., lv., lg. liv. rm., kit. Bus. cpl. only. 1427½ Mohawk. DU. 7765

Bostonia Apts. Single & double. Price right. 512 BONNIE BRAE.

$35 UP, Westrada Apt., sgls. & dbls. Nr. Westlake Pk. 630 S. Alvarado.

Hollywood —21-W

VILLA CARLOTTA
THE MOST BEAUTIFUL APARTMENT HOUSE IN HOLLYWOOD. SITUATED NEAR THE FOOTHILLS, VIEWS UNSURPASSED, BEAUTY & COMFORT COMBINED. SINGLES, DOUBLES, AND DE LUXE APARTMENTS.
5959 FRANKLIN AVE.
GRANITE 3908

LA BREA APTS.
HOLLYWOOD, cor. of LA BREA & FRANKLIN. $50 & up. Beaut. furn. single & dble. apts. Steam heat, gas, light & maid service incl. Fireproof gar. Roof garden for dances & parties. Real home atmosphere. Hotel desk service. HO. 9214.

$45— JUST COMPLETED —$50
LYMAN ARMS
1642 LYMAN PLACE
The last word in single apartments. Beautifully furnished; 1 block from junction of Sunset and Hollywood blvds. Use Hollywood cars. 594-653.

CASA VALENCIA
JUST OPENING
Singles, many extra large closets. Shower. 5737 LEXINGTON, between Santa Monica Blvd. and Sunset.

Southern Spain
Type of apts., 2-story living rm., private patios, with fountains. Persian rugs throughout. Unit heat, elect. refrig., garage. 4 to 6 rms. $150 & up. 1225 FOUNTAIN AVE., nr. Sunset & Havenhurst. HE. 0135.

THE NIRVANA APTS.
Expressing hospitality and service. Unique, spacious and exquisitely furnished, to suit the most exacting. 1776 N. ORANGE DRIVE

MARTEL APARTMENTS
1423 MARTEL AVE., near Sunset. NEW & BEAUTIFUL single apt. Furn. or unfurnished. Moderate rents. See manager on premises.

THE PATRICIAN
1835 WILCOX AVE.
NEW FIREPROOF BLDG.
Front S.E. cor. double apt., $125. Incl. daily maid serv. Sgls. $60 up.

Most Reasonable Rent
In Hollyd. Lge. sunny dbls. with dinette. 5613 Fernwood. GL. 1960.

THE ORCHID, 1818 ORCHID AVE.
RECENTLY OPENED
Large single & double available.

FOUR-room flat for rent. Will take decoration and tinting in part payment. 440 Price st., city.

SINGLE apts. conv. to Highland and Hollywd. $40. 6857 Franklin.

NEW frt. sgl. & dbl. Twin beds. Gar. Reas. 2028 N. BEACHWOOD DR.

TO LET—APARTMENTS—
Furnished

Hollywood —21-W

HOLLYWOOD ARGYLE APARTMENT
Ready for Occupancy
HOLLYWOOD'S
Newest and Finest
INDIVIDUALLY FURNISHED APARTMENT HOME
Catering to those who discrimi- Singles, doubles, 4-room apartments. Luxurious Spanish furniture velour drapes, steam heat, Frigidaire, telephone, linen service, daily maid service, ample closet and drawer space, de luxe doubles with twin beds and two baths. Spacious lobby and corridors.
2017 NORTH ARGYLE
JUST OFF FRANKLIN AVE.
FRANKLIN AVE. P. E. CAR.
MARGARET LEHMAN, Mgr.
HEmpstead 4762.

NEW 2-rm. apt., shower, tile sink, garage, 1 blk. no. of Sunset. 1260½ Clark st., Sherman.

South and Southwest —21-B

SUNNY 2-3-rm. apt. priv. home, gas, lt., ph., gar. incl. Adults. 1739 W. 49TH ST.

ATTRAC. upper 3-rm. apt., mod. feat. 625 W. 41st Pl. AX. 8047.

TO LET—APARTMENTS—
Unfurnished —21½

COUNTRY CLUB MANOR

LOS ANGELES' FINEST Unfurnished Apartments. 316 N. Rossmore. Facing Wilshire Country Club. 3 and 6 rooms. Subterranean Garage. Steam heat. softened water. REFRIGERATION.
John S. Holmes & Co.
GL. 7881.

The Colonnade
4TH ST. CORNER ALEXANDRIA
Beautiful exclusive homes of 4 & 5 spaciously designed rooms containing 2 baths, elec. refrigeration, incinerators, elev. & janitor service. In Los Angeles' most select dist.
NEAR AMBASSADOR HOTEL.

WILSHIRE DISTRICT
238 S. ALEXANDRIA AVE.
Just off 3rd st. Beautiful 3-rm. front apt. with garage. Large liv. rm. & bedrm. Hand-dec. walls, kitchen with white range, large bkfst. rm. with Windsor set. "S" car.

BEAUTIFUL 3, 4 & 5 rm. unfurnished apts. in new studio bungalow apt. court, reasonable rent, with garage. This building is very attractive. Inquire at APT. 1, 1275 N. HAYWORTH, nr. Fountain.

NEW modern 5-room apartment, four bedrooms, 2 baths, garage, 2 blocks from new Beverly Hills High Schl. OX. 1586. 2112 Robbins Drive.

$50—APT.-FLAT, new, W. side, walk. dist., elec. refrig., mt. view, range & brkfst. set & extra bed. 1241 Huntley Dr. C car off 3rd & Boylston

4-RM. apt., upper or lower, real bedrm., steam heat, cont. hot water. Rates to perm. 620 S. Coronado.

249 N. LARCHMONT, cor. Beverly; front dbls. $45-$50. Sgls., $30. Strictly mod. Janitor serv. HE. 5116.

3 RMS., real bedrm., mod. bkfst. set. stove, refrig., wall bed incl., 4 closets, gar. 415 N. NEW HAMPSHIRE

$30, HALF OF DOUBLE. 3 large rooms, bath, garage, water paid. Call 1207 W. 27th st.

NEW 5-rm. duplex, strictly modern. Centrally located in Hollywood. 1622 N. SERRANO. GR. 6091.

DOUBLE APT. Just refinished. Modern conveniences. Garage. $30. 7214 Melrose ave. WH. 6841.

3 LARGE sunny rms., $50, new upper apt., phone installed, excellent location. 1400 S. OXFORD.

New upper apt. Phone installed. EXCELLENT location. 1400 S. OXFORD. EM. 1925.

$30, HALF of doubles, 3 large rms., bath, garage, water paid. Call 1207 W. 27TH ST.

7-ROOM upper, newly dec. 1533 W. 20th. Inquire 1553 W. 20th.

6-R. dplx. 423 S. Rexford Dr., Bev. Hills. Very artis. Own., GR. 7573.

4-RM. new, very exclusive, Holmes bed. 129 S. Edgemont. WA. 9864.

3 RMS., $35. Beautiful place, new and clean. 3111 KENWOOD.

VENDOME TERRACE APTS., 344 S. VENDOME. Fine corner single.

4 LARGE rms., steam heat, jan. serv. 926 S. WESTMORELAND. DU. 8222

TO LET—FLATS—
Furnished

West and Northwest —22-A

7-RM. 2-bth. duplex, exquisitely furn. for most discriminating $250
5-rm. nr. Ambassador, Chinese rugs $150
5-rm. Hancock Pk., newly fur.$125
Mrs. Meyer.
The Henry de Roulet Co.
Wilshire at Western. DU. 4400.

6 RMS., 3 bedrms., 2 baths, st. bldg. Beau. fur. ½ blk. N. of Wil.$175
5 rms., upper S. Hancock Pk., 2 sets of twin beds, only......$140.
MISS STOCKARD or MISS RUSH.
CHELEW & HOIT
Wilshire at Harvard.
DRexel 4286. DRexel 4286.

6-ROOM flat in new bldg. 2 bedrms. and bkfst. rm.; unit heat. Beautifully furnished. $125. Call MISS JONES with GLENN & SMITH. 633 S. Western Ave. WA. 9371.

6-RM. flat, beau. furn. Garage. Wilshire-Ambassador district. $125 mo. Year lease. 843 S. New Hampshire. DR. 5748.

6 Sunny rms., eleg. furn., oriental rugs, grand piano. Short or long lease. Consider 1 child, reference. 228 S. Catalina. WA. 2590.

6-RM., 3 bedrooms, 2 baths, handsomely furnished, furnace, garage. Reasonable. 670 S. BERENDO.

6-RM. lower, gar. $90. 1041 Meadowbrook av. Ph. WH. 1788 aft. 4 p.m.

6-RM. lower flat, beaut. furnished in orientals. Grand piano, owner leaving for east; 6 mo. to yr. lse. $150 DU. 3300. MRS. WOOD.
LAACK & WILLIAMS
6th street at Oxford ave.

5-Room Furnished Flat
FRANCIS AVE. NR. VERMONT
Very attractive street. Modern. Garage. Reasonable rent.
ROBERT MARSH & CO., INC.
200 Rives-Strong Bldg. TR. 1131.

5 RMS., beautiful Italian bldg. 2 bedrms., bath between; o'stuffed. Ph. Gar. Jan. serv. Quiet, refined adults. Rents reduced. A snap. 15 mins. 7th, Bdwy. H car.
338 S. Vendome st. DU. 2434.

5-RM. new, Maxwell Arms apt. flats. 2 bedrms. Beaut. & comp. furn. All comforts of high class home. $75 to steady tenants. 2114 LA SALLE. Near Washington car. RO. 3157.

5 rms. Why live in crowded apts? Spacious rms., beaut. fur. in wonderful crt. nook, dress rm., gar. $90. 3843 W. 27, near W. Adams & 9th ave.

FIVE-room sunny lower duplex flat. Kingsley Drive. West Adams Hts. Near two car. 2 bedrooms, fireplace, large porch. $75. RO. 1156.

5 ROOM new, twin beds, overstuffed furniture. Frigidaire, gar. $100. 6264 SLOAT DR., Carthay Center. Ph. VA. 2451.

5-RM. beautifully furnished. Garage. 327 S. Catalina st.

TO LET—FLATS—
Furnished

West and Northwest —22-A

5-RM. JUST WHAT YOU WANT
Lower west, with living rm., dining rm., 2 bdrms. & kitchen, exceptionally & completely furn. 1 blk. to 3 cars, stores, etc. Garage, permanent tenants desired. Call 2383 SAN MARINO. (9th & Vermont.)

5 RMS., yard, garage, allow children second floor, extra nice flat only $55. 2921 S. WESTERN AVE.

5 LARGE rm. lower, beaut. o'stfd. furn., extra bed, tile bath, bkf. nk. Gar. Ideal loc. 1521 4 av. EM. 1252.

5-RM. upper, beautifully furnished. $75. 4523½ Pickford st. nr. West Washington & West Blvd. WH. 9772.

5-RM. upper cor., beaut. furn. Piano. 2 bedrms. & extra bed. Open 10-5. 946 PARK VIEW ST. N car.

5-RM. lower sunny duplex, attractively furn. Bkfst. nk. Gar. Nr. schools. 513 N. ALEXANDRIA. 599203.

5-ROOM nicely furnished upper flat. $100. 812½ S. Mariposa. Phone WA. 2807.

5-RM. upper, beaut. furn., modern, automatic heater, tile bath, 2 stationary tubs. 1712½ S. Hoover. W car

5 RMS. (or unfurnished.) Suit semibus. Gar. Ph. installed. Near 3 car lines. Inq. 791½ S. Vermont ave.

5 RMS. Beaut. furn. Janitor ser. Gar. 115 N. New Hampshire. WA. 3242.

5 SUNNY rms., frt. pch., overlkg. pk. $50. 813 N. Bonnie Brae. DR. 6492.

5-RM. lower S., nicely furn., gar. S car. 417 S. CATALINA. WA. 8405.

5-RM. duplex, slp. pch., grand piano. Adults. 145 S. Berendo. DR. 8772.

5 RMS., beautifully furn. duplex. 3005 West 6th st.

5 attractive rms., sunny upper. 2 baths, beaut. bldg. $75. HE. 6059.

4-RM. exclusive W. Adams dist., high ground, luxuriously furn. If looking for high class home, with all comforts, gar. $95. See 2522 S. Harvard Blvd., bet. Washington & Adams, 2 & 3 cars. EM. 3345.

4-RM., slp. pch., fine, 2 bedrms., overstuffed, upper, sunny, close in. P car. Adults. 1213½ ELDEN AVE.

4 RMS., upper, tiffany walls, tile bath, new overstuffed furn., gar. 2939½ Van Buren Pl. RO. 4403.

4 RMS., very well furn., o'stf. & mah. Ex. bed. Gar. $70. 148½ N. Coronado st.

4-RM. upper newly furn. & dec. unit heat, hot water, 3 exposures, gar. 1040 S. Bonnie Brae. 51948.

4 R. new, nicely furn., $40, sunny rear cottage, $35. 2023½ Magnolia. W car.

4 RMS. furn. comp. Newly dec., overstuffed furn. Cor. 4th ave. & 31st st. Call EM. 2184.

4 RMS., $60, Chinese rugs, new overstuffed, 2 beds, porches, quiet loc. 1611½ W. 25th st. RO. 4363.

4 RMS., bath, nicely furn., free light, $25, adults, 2 car lines, in rear. 1132 S OXFORD. RO. 6687.

4-RM. upper S. Slp. pch., bkfst. nk., gar. Fine loc. Adts. 1684 Roosevelt.

4-RM. furn. lower duplex. $60. Close in. Garage. 1145 W. 20th st.

4-RM. lower, bedrm., extra bed, radio, gar. 725 N. Ridgewood. GR. 9238.

3 LARGE rms., new, beautiful place, overstuffed, 5 closets, nook, W. Adams dist. Adults. 655 W. 30th st.

3 RMS., nicely furn., with slpg. pch. $38. ½ blk. to 2 cars, also 3 rms. unfurn. BE. 4843. 1617 W. 24 st.

3 RM. mod., 2 beds, nr. Pico & Vermont, adults. $35. 1214 Dewey ave. BE. 5297

3 LARGE sunny rms., comp. furn. Adults, $32.$35. 1237 S. Beaudry. GL. 9243.

3-RM. partly furn., accom. 4. Gar., $30. 1416 W. 18TH ST. OL. 6532.

3 SUNNY rms., 2 beds, nicely furn. $45. 1248 S. Bonnie Brae. DR. 1397.

3-RM. upper, 2 beds, $40. Garage $5. Adults. 1543 ARLINGTON AVE.

3 & 4-RM. $25 & $35. Beautiful Carlton. Sew. mach. 232 N. Grand ave.

MOST attractive, beaut. furn. flat, splendid loc., nr. Ambassador. 938 S. CATALINA. DR. 6127.

$50—4 rms., furn. 1st floor, bath, gas and garage. 805 W. PICO.

$35, USE of 5 rms., incl. everything. 1620½ Cherry. AT. 8749.

Hollywood —22-W

5-RM. furn., $50. 1327 N. EDGEMONT. C car, nr. SUNSET & U. of C.

5-RM. comp. furn., 2 bdrms., slpg. porch, liv. rm., din. rm., & kitchen Tile bath. 7175 FOUNTAIN.

5-RM. flat, $85. Phone, DR. 4143. 1435 N. LAS PALMAS ST.

4-RM. nicely furn. mod. flat, good loc. 4684 MAUBERT. 592171.

3 & 4 RMS., comp. furn., new o'stf. Real bdrm., blt. ins. ex. bed, ph., gar., nr. car. 972 N. El Centro.

South and Southwest —22-B

4 RMS., upper flat, comp. furn. Two beds. Gar. $45. 1451 W. 51st st.

4-ROOM upper, furnished flat, $35. 3107 Brighton ave. Phone WA. 2907

4-RM. furn., mod., extra Murphy bed. 5 rm. Gar. 1728 W. 64TH ST.

3 ROOMS, clean, upper flat, gar. Adults. $35 per mo. 401½ W. 58th st.

3 ROOMS, nicely furn. upper, 2 dis. beds. 4108½ S. NORMANDIE AVE.

$50, CLEAN, comf. furn. flats, 2 beds slp. pch. Gar. Adts. 341 W. Vernon

East and Southeast —22-C

3-RM. new upper flat, hdw. floors, gar. nr. car line. $30. 1854 E. 64th st.

2-R. upr., bath, laundry, priv. entr. Adults only. 1665 E. 63 st. DE. 3802

TO LET—FLATS—
Unfurnished

West and Northwest —23-A

7-RM. unfurnished flat for rent. 920½ S. HOPE ST. south upper. Phone OWNER. TR. 6126.

7-RM. upper cor. sunny, newly decorated, fine bath & kitchen, can sublet. 1157½ S. Grand ave. 51064.

7-RM. duplex, upper, 3 bdrms., three baths, ideal arrangement. $175. 719 S. Ridgeley Dr. WH. 1126.

7 LG. rms., beaut. upper dup. Cor. E. front, 3 bedrms., 2 baths, dbl. gar. Adlts. 1201 Keniston av. OR. 1748.

7 RMS., new duplex, 3 bdrms., 2 bths. 2 car gar. 230 S. Milton ave.

6-ROOM UPPER SOUTH, 1ST CLASS 3 BEDRMS., TWO TILE BATHS, RICH MAHOG. FINISH. ADULTS. FINEST LOCATION. 708 S. NEW HAMPSHIRE.

6-RM. high-class duplex, double gar. Just completed. 730 S. Orange Grove Ave. 1 blk. E. of Fairfax, ½ blk. So. of Wilshire. WH. 8491.

6-RM. upper south, unfurnished flat $75, close in. ½ blk. yellow car. S.E. corner 3rd & Reno st., Phone WH. 4613, eves., Burbank 1150.

6-RM., 841 S. Catalina.
5-rm., 144 S. Manhattan Pl.
4-rm., 827 N. Heliotrope Dr.
Each with gar., janitor. TU. 4834.

6-RM. lge. sunny upper duplex, 2 tile baths & showers, elec. unit ht. Dbl. gar. 1047 S. Citrus. WA. 7130.

6 ROOMS, conveniences of fine home, ultra-modern. Adults. 634 S. COCHRAN ST. OR. 6372.

6-R. lower, newly dec., lge. liv. & din. rms., kitchen, 2 bedrms., gar. 2319 2nd ave. W. Adams & W cars

6-RM. new upper duplex, 3 bedrms., 2 baths, porch, 2 elec. unit furnaces. 139 N. Milton ave., Hancock Park.

6-RM. lower dup., 3 bedrms., mahog. fin., Tiffany walls. Windsor Sq. dist. Adults. 535 N. Windsor. GR. 6571.

6-RM. sun. lwr. so. Ultra-mod. 2 bths. 540 S. St. Andrews Pl. WA. 1467.

6-ROOM upper so. 3 bedrms. Gar. S. car. 224½ S. Catalina. GR. 0191.

6-RM. upper & slp. pch. mod., reas. rent, gar. 1614 Toberman. Ph. 54806

6 LARGE rms., 2 baths, new, beaut., large closets. $85. 1321 S. WILTON

6-RM. beaut. upper, 3 bdrms., 2 baths. Gar. Adults. $80. 1125 3rd ave.

6-RM. upr., newly renov. Adults. Can sublet rms. 511 W. 18, cor. Flower

6 LARGE rm. mod. upr., 2 bedr., nice cond. Adams dist. $60. 1157 W. 27.

6-R. dplx. 426 S. Rexford Dr., Bev. Hills. Very artis. Own., GR. 7573.

5-RM. upper & lower flat. Tile sink & bath. Auto heater, nr. Pico & Western. $50. Also 3-rm. unf. apt., bedrm. & built-in bed. $38. F. M. RUNKLE. 2982 W. Pico. EM. 0688.

5 ROOMS, upper & lower, 2 bdrms., large dress. rm. Extra closets, very attr. Gar. Cor. 6th Ave. & Washington. WA. 0544.

5 VERY large rm. lower duplex, bkft. nook, sleeping porch, tile bath, garage, near stores & school. $75. Phone WH. 3766.

5-RM. upper mod. sun or sleep ph. Tile bath, bkf. nk., new dec. Jan. Gar. H car. 320½ S. HOOVER.

5 RMS., brand new, mahog. and canvas Wilshire & La Brea. Rent $65 & $70. 1044 S. Cloverdale. RO.2737.

5-ROOM new beautifully decorated, all modern, near stores, cars. Garage. 2005½ 3RD AVE.

5 RM. upper duplex, 3 bedrms., tile bath, gar. 119 N. Virgil ave., nr. Bev. Blvd. H car & bus. DR. 4948.

5 LARGE ROOMS, EVERY CONVENIENCE, REASONABLE. OPEN 10 TO 2. 810 S. BERENDO.

5-ROOM lower duplex, large living-room; adults. Garage. $50. 2935 Brighton ave., W. Adams dist.

5-RM. upper, 1 WK. FREE RENT. Strictly mod., high ground. Gar. Nr. store, car. 2013½ 3rd ave.

5-RM. upper, nearly new bldg. Tiffany decorations, one month's rent free. $80. 154½ S. MANHATTAN

5 RMS., look at this beautiful upper flat, near Ambassador Hotel, 8th st. car. 209½ S. Catalina st.

5-RM. upp. in dup. All outside rms., liv. rm. 16x22, residential st. nr. 3rd st. car. 328 Westminster.

5, 6 rms., new & mod. Plenty air, light; wond. view, $45 & up. N.E. cor. Country Club Dr. & Spaulding.

5-RM. upper. Gar. Exclusive neighborhood nr. U.C.S.B. Adults. $70. 675½ N. Kenmore, near Melrose.

MINUTE MOVIES
(All rights reserved by The George Mattews Adams Service—Trade Mark Registered U. S. Patent Office)
By ED WHEELAN

TO LET—Or Lease

Stores, Shops, Lofts —27-H

FOR RENT on lease, reasonable terms. Have new storeroom 25x75, between bank and Safeway store. Make dandy shoe store in town of 2500 people. Write G. H. MORTON, Box 566, Elsinore, California.

MOD. small store, suitable small bus. Reas. rent. 5927 Hollywood Blvd.

$50—Store, 3-rm apt., garage. 9124 S. VERMONT. OR. 8532.

Offices and Desk Space —27-J

FOR RENT (Sub-Lease)
5 to 7 rm. suite below market value
ENTIRE WING
(OLIVE STREET SIDE)
Sun Finance Building
Including
large lobby
Carpets, drapes, built-in safe.
Counters and some furniture.
SEE
L. C. BORDEN
308 SUN FINANCE BLDG.
FAber 0440.

OUTSIDE PRIVATE OFFICE
Elegantly furnished with use of large handsomely equipped reception room. Phone calls cared for. Only $45 to acceptable parties.
GILCHRIST COMPANY
729 Black Bldg. ME. 2824

OFFICE FURNITURE
for rent, complete office oufits and single pieces. We deliver and bring back at your convenience. Rental applies on purchase. Easy terms.
311 W. 2ND ST.

ATTRACTIVE offices, elegantly furn., at a very low rental. Outside rooms single or en suite. Immediate possession. See Mr. Davis, 1008 Lane Mtg. Bldg. TU. 1215.

FOR LEASE, SUITE OF OFFICES ON SECOND FLOOR OF MARSH-STRONG BLDG., FACING ON STREET ON LARGE LOBBY. PH. TR. 1131. ASK FOR MR. AYRES.

OFFICE FURNITURE
for rent, complete office outfits and single pieces. We deliver and bring back at your convenience. Rental applies on purchase. Easy terms.
311 W. 2ND ST.

RENT—A DESK
or complete office outfit from us. Apply rental on purchase later.
Lou Skeels, 1912 S. Main, WE. 6105

$30. FINE office with 3 desks, phone & office serv. $5 up. Desk space, mail & pho. serv. Spec. steno. rates. 643 Cotton Exch. Bldg., 106 W. 3rd.

LIGHT desirable offices. Lge. & sml. 12th flr. Sun Bldg., 7th & Hill. Best loc. in city. Price reas. Apply Goodman, 227 W. 7 st. TU. 4681.

FOR RENT—A FEW GOOD OFFICES FOR IMMEDIATE OCCUPANCY. APPLY ROOM 404, SOUTHWEST BLDG., 130 S. BROADWAY.

1028 SOUTH BROADWAY
Street floor, large private office, telephone, desk, etc., in office of finance company. Come, see.

LISSNER BUILDING—Pleasant, light offices. Fine central location. $17.50 upward. FAber 2194. 524 S. Spring

DELTA BUILDING, offices single and en suite; some furnished. Apply Rm. 718, 426 S. SPRING ST.

SPACE in live attractive office at 6817 Melrose ave. $12.50 mo. Inc. desk, typewriter, etc. GL. 1197.

DELTA BUILDING, offices single and en suite, some furnished. Apply Rm. 718, 426 S. SPRING ST.

PRIVATE desk space, complete office service. Ground floor, 1202 S. HILL

FURNITURE—HOUSEHOLD GOODS, Sale, Exchange —30

WHERE THE BEST COSTS LESS
STAR STAR
DON'T BUY
FURNITURE
UNTIL YOU HAVE SEEN OUR
3, 4 and 5-Rm. Outfits
AT ROCK-BOTTOM PRICES
YOUR CREDIT IS GOOD
$85,000 STOCK
YOU'LL BE SURPRISED AND TELL YOUR FRIENDS ABOUT THE LARGEST DISPLAY OF ALL NEW FURNITURE AND RUGS. OUT OF HIGH RENT DISTRICT. 22,000 SQ. FEET FLOOR SPACE.

5-piece bedroom set	$28.50
5-piece dining set	27.50
High-oven gas range	24.50
3-piece Jacquard set	57.50
40-lb. refrigerator, top icer	12.50

B WISE—Trade in your used furniture for up-to-date styles & finishes. Liberal allowance.

BIG RUG SALE
ALL SIZES, BEST PATTERNS

6x9 Tapestry Brussels	$ 8.50
9x12 Seamless Tap. Brussels	12.95
6x9 Velvet	14.50
9x12 Velvet	21.95
6x9 Axminster	16.95
9x12 Axminster	21.45
9x12 Wiltons	49.50
9x15 Velvet Rug	59.75
9x15 Wiltons and Axminsters.	

STAR
FURNITURE CO.
RAY E. JULIEN
Complete Home Furnishers.
3573 WHITTIER BLVD.
PHONE ANgelus 3890.
Take car marked "R" going east on 7th. Get off at Esperanza. 7:30 a.m. Open evenings, 10 p.m. 3 miles from Main street, 'tis true. 3 miles from high prices, too. What we save in rent we give to you. Tell friends; they want to save, too.
STAR STAR

5-pc. Bedroom Set	$32.00
5-pc. Dining Set	29.00
Large 3-pc. O'stfd.	77.50
Hi Oven Range	25.00
9x12 fringe. velvets	24.50

Trade in your old furn. for new
BE SURE AND SEE OUR
4-Rm. Outfit, $119
YOUR CREDIT IS GOOD
WASHINGTON
FURNITURE CO.
Open evenings.
1806 S. MAIN ST.

12 REAL BARGAINS

$60	9x12 seamless vel. rug	$25
$150	8.3x10.6 rose Herati rug	$79
$260	2-pc. carv. mah	$160
$160	wal. bkfst. set buff.	$75
$85	Burl wal. china closet	$35
$90	Burl wal. 66-in. buffet	$37.50
$60	Coxwell chair	$25
$95	twin mahog. post beds	$60
$90	full size wal. bed. dresser	$50
$70	din. table, 4 chairs	$31.50
$60	7-dwr. d.h. Singer mach.	$20
$40	Detroit Jew. S.O. range	$22.50

LOS FELIZ FURN. CO. GR. 6488. 5516 Hollywood Blvd. nr. Western.

MAH. mohair set, 3 pieces, cost $250, bargain, $175. Radio, tables, etc. 971 Palm ave., Sherman. OX. 5863.

COMP. furn. of living & din. room, rugs. No dlrs. Sac. 819 N. Geneseee.

DIN. rm. suite, 6 chairs, rocker, easy chair. 1452 S. Norton. EM. 9858.

BEAUTIFUL set of Haviland china for $150. HO. 5302.

ACORN range, 18-inch oven, good condition. $20. Call GL. 6714.

STYLISH $100 chairs $45. Carved sets ½ price. 265 N. VERMONT AVE.

LIV. rm. set with day bed. Wil. rugs, at Calif. Storage, 2808 W. PICO

Furniture, Household Goods at Auction —30-A

AUCTION
Tues., Mar. 29, 9:30 a.m.
112 E. JEFFERSON
Big all day sale of new & used furniture of every description, such as beautiful 10-pc. walnut dining set, 30 other sets, bedroom sets of all kinds, 3-pc. living room sets, 9 pianos, odd dressers, beds, springs, mattresses, chairs, rockers, lamps, mirrors, ice boxes, ranges, phonographs, bedding, linen, davenport-tables, also several beautiful Wilton & Axminster rugs. Don't fail to attend this sale. Everybody welcome.
SOUTHWEST AUCTION HOUSE.
I. Dorshkind, W. H. Young, auctr.

AUCTION
(HOTEL SPRING—60 ROOMS)
Tues., March 29th, 10 a.m.
245 SO. SPRING ST.
Lease expires. The entire furniture & furnishings of 60 rooms, including 2-in. post beds, Simmons springs, silk floss mattresses, oak dressers, 75 extra army cots, chairs, stands, rockers, carpets. A very fine lot of bedding & linen, etc., has been consigned to me to be sold by the piece or room to the highest bidders and must be removed not later than the following day. Dealers & general public invited.
Louis Hamburger, Auct. DR. 0288.

AUCTION
Wed., Mar. 30, 10 a.m.
3311 S. MAIN ST.
A large assortment of high & medium grade furniture & rugs & carpets, to furnish a 50-room hotel or apts., and 10 private homes. You will find from kitchen utensils to pianos, bedding, linen & bric-a-brac. Dealers, as well as general public invited to come & buy at your own price
S. BARAK, AUCTR. HU. 6149.

AUCTION!!
Thurs. Mar. 31st., 10 a.m.
3320 So. Main St.
BIG SALE!
Consignments of several private homes and many other goods consisting of everything in the furniture line. CLEAN goods and all MUST be sold! Be here!
SECURITY AUCTION HOUSE.
Morry Levi, Auct. HU. 3143.

AUCTION THURSDAY
10 a.m. March 31st.
1425-27 W. 24 ST. Nr. Vermont. Mohair & vel. liv. rm. suites, very fine wal. din. sets, wal. & mahog. full size & twin poster bedrm. sets, S.O. ranges, refrig., odd desks, dressers, chairs, linen, bedding, dishes, etc. COME PREPARED TO BUY. A. N. ABELL, AUCTIONEER

Auction, Wed., March 30
10 A.M., 2820 S. VERMONT.
Full line hi & med. grade new & used furn., to be sold to the highest bidder, liv., din., bedrm. suites, dressers, rockers, chairs, ranges, refrig., other things too numerous to mention.

MISCELLANEOUS—For Sale —33

Auction, Tues., Mar. 29
10 A.M.
1907 S. Western Ave.

Restaurant equipment. Cass dbl oven range, copper steam table, 3 ice boxes, elec. signs, 36 Vienna chairs, glass candy case, counter, dishes, silver, etc. To be removed at once. H. B. NASH, Auctioneer.

TINNER'S tools for sale. 4920 Central ave. AX. 1442.

AUTO tire molds, tube plate, air comp. Buffer, skiver, cheap. 108 E. 11TH.

EUREKA vacuum clr., like new, cost $55. Sac. $25. 5026 ROSEWOOD.

INVALIDS' wheel chairs sale or rent. SKEEL'S. 1912 S. Main. WE. 6105.

WILSHIRE IONACO. USED. $25. 4235 Virginia ave. 592519, morns.-eves.

MAGNETIC health belts, new, $14. Factory Branch, 201 E. 7th st.

HORTON elec washer, slightly used. For sale cheap. Phone 592295.

WILSHIRE Ionaco, sell cheap or trade for camping outfit. TH. 8793.

FOR SALE—Finest house car in California. 40 AVE. 17, VENICE.

WARDROBE trunk, brand new, cost $95. Sell for $50. GRanite 7363.

MAGNETIC HEALTH BELT. $14.50—GUAR. DEMONSTRATE. HO. 3496.

Office, Store Equipment —33-A

SHOWCASE BARGAINS

Complete 4-booth beauty parlor, includes special wall dressers with mirrors, in natural finish figured gum. Completely set up for your inspection.

DEPARTMENT STORE FIXTURES
Two 7'x7'x30" restaurant refrig. boxes.
3 6-ft. and 4 8-ft. plate glass grocery compartment cases.
10 6-ft. grocery butter cases.
1 25-ft. lunch back bar.

A large stock of soda fountains, counters, stools, booths & back bars.

SECOND HAND DEPARTMENT

WEBER SHOWCASE & FIXTURE CO.
816-830 S. Los Angeles St.
PH. HU. 0460

Desks Safes Files
ON 2ND ST.
The most complete line in office equipment, 2 stores, packed largest stock to choose from in new and used. To suit your needs. Mr. Buyer, take a look at our store before you decide. Will take your old furniture in trade or buy for spot cash. We don't state prices, but everything is in plain figures. Terms to suit. We went office equip…

MISCELLANEOUS—For Sale

Office, Store Equipment —33-A

OFFICE desks, chairs, etc. Real values at spec. prices. 619-21 E. 9th.

PRICES reduced. Large & med. safes. CARY SAFE CO., 1235 S. Olive.

CASH reg., scales, M. case, add. mch. Any part, cheap. 6811 S. Hoover.

DESKS, safes, file cases, chairs. SKEEL'S. 1912 S. Main. WE. 6105.

Typewriters and Supplies Adding Machines —33-B

OUT of the high-rent district, therefore a better typewriter or adding machine for less money.
All makes, at prices for $12.50 up, on terms to suit you, fully guaranteed. Agency for the new Remington, Corona and Underwood portables. TYPEWRITER INSPECTION CO., 325 W. 2ND ST., bet. Broadway & Hill. Ph. TR. 5658.

ADDING, bkpg. mach. and typewriters bot, sold, exch. L. A. Adding Mach. Co., 917 S. BDWY. TU. 1986.

Clothing, Furs, Etc. —33-D

MOLESKIN short coat, $25. Black satin & pony skin long coat, $35. 2-pce. blue serge dress, $10. 2 afternoon dresses, size 36. Private party. WA. 4195.

CINDERELLA SHOP will pay cash for used garments of high quality. 5414 Santa Monica Blvd. HE. 3656.

200 MEN'S & boys suits, all sizes, $2 to $5; o'coats $1 up. Open today. 8014 S. Hoover.

Jewelry, Diamonds —33-E

DIAMONDS, all sizes, set in rings, flexible bracelets, wrist watches and other articles of jewelry. Nothing but bargains. It will pay you to see us. MARKWELL & CO., 453 S. Spring. Rm. 30. Open 9 to 5 Sat. 9 to 1. VA. 8092.

DIAMOND ring, blue-white, perfect. 1½ Kt. $1000. Will sacrifice, $425. Address P. box 480, Times Branch.

ANTIQUE Scotch pebble brooch, rare and beautiful, for sale. Address T. box 32, Times Office.

1 CARAT diamond, perfect blue-white gem. ½ original cost for cash to meet financial obligations. GL. 4701.

BLUE-white diamond ring, 2 kt. Must sell for cash. Will sacrifice. Address P. box 496, Times Branch.

DIAMOND ring, 1¾ carats, perfect blue-white. Must sacrifice for cash. Address P. box 457, Times Branch.

LADIES' diamond ring, $50; worth $100. Rm. 203, 524 S. Spring.

LADIES' diamond, 2¾ kt., set in 54 small stones. Mr. Holland, GR. 3154.

Barbers' Supplies —33-J

1 BARBER chair for sale. $50. 632 N. Irving. GR. 4450.

Lumber, Bldg. Materials—33-K

LUMBER BARGAINS

Siding	$17.00
Roofing	$1.00
Redwood ceiling	$30.00

MILLER BOX & LUMBER CO.
201 N. Ave. 18. CA. 5900.

…

AUTOMOBILES

AUTOMOBILES, ETC.—Miscellaneous —40

LOW PRICES GENUINE VALUES

You will find every used car in our stock a genuine value, priced right and offered on liberal terms. Old cars taken in trade.

AT 1076 WEST 7TH ST.
C-A-D-I-L-L-A-C-S

CADILLAC	N.S. C. Cpe. 5-P.	$3250
CADILLAC	N.S. Roadster	2750
CADILLAC	N.S. Coupe 2-P.	2475
CADILLAC	63 C. Cpe. 5-P.	1950
CADILLAC	63 Roadster	1850
CADILLAC	63 Victoria	1595
CADILLAC	61 Suburban	1250

OTHER MAKES

NASH	'26 Sedan 2-P.	1195
HUDSON	'25 Sedan 5-P.	925
MARMON	'24 Sedan	1250

AT FIGUEROA AND PICO
C-A-D-I-L-L-A-C-S

CADILLAC	N.S. Sedan 5-P.	2660
CADILLAC	N.S. Touring 7-P.	1800
CADILLAC	63 Coupe 5-P.	1650
CADILLAC	63 Touring	1200

OTHER MAKES

PAIGE	'26 Sedan 7-P.	1450
PONTIAC	'26 Coach	725
STUDE.	'25 B. 6. Tour.	875
VELIE	'25 Sedan	795
PACKARD	'24 Sedan 5-P.	1875
STUDE. 7-P.	'24 B. 6 Tour.	695

MANY OTHERS
Liberal G.M.A.C. Terms.

DON LEE
Cadillac Distributor Over 20 Years.
TWO STORES
1076 W. 7th st. DU. 1180.
Figueroa and Pico. WE. 3795.
Open Evenings.

AUCTION
Sale of high-grade used automobiles
Tuesday, March 29th
10 a.m.
1015 S. Western Ave.
OPPOSITE UPTOWN THEATER
THESE CARS MUST BE SOLD AT THIS SALE.

CADILLAC V 63 PHAETON
MARMON BROUGHAM
PEERLESS 6-72 SEDAN
NASH ADVANCED 6 SEDAN
STUDE. 1924 LIGHT 6 SEDAN
STUDE. 1924 LIGHT 6 TOURING
STUDE. LIGHT SIX ROADSTER
BUICK SIX TOURING
STUDEBAKER TOURING
PACKARD TOURING
LINCOLN PHAETON
CADILLAC LIGHT SEDAN
MARMON 1922 TOURING
CADILLAC PHAETON
JEWETT 1924 SPORT TOURING
STAR 1925 ROADSTER
CADILLAC 61 5-PASS. SEDAN

These cars are reconditioned and in fine running order and do not belong to any used-car dealer.

Sale Conducted by
Kleck & Patterson
S. C. Kleck, Auctioneer
626-28 N. WESTERN AVE.
GR. 7726.

W. M. MURPHY MOTORS CO.
Hudson-Essex Dist'b'tors for Southern California
Hudsons-Essex-Dodges
Buicks-Cadillacs-Nashs
Chevolets-Fords-Stude's.
Roadsters-Coupes-Coaches
Sedans-Broughams-Tour's
Large choice stock to select from.
Sold On Easy Terms
942 SO. HOPE ST.
1046 WEST 7TH ST.
5737 SO. CENTRAL AV.
1265 N. VERMONT AV.
6250 HOLLYWOOD BD.
5980 SUNSET BLVD.
285 W. Colorado, Pasadena

1926 BUICK Mas. 6 sedan	$1400
1926 Overland sedan de luxe	850
1925 Chandler phaeton	800
1924 Marmon speedster, 2-pass.	1650
1924 Dodge coupe	585
1923 Maxwell sport tour.	175
1923 Cadillac phaeton	885
1922 Velie tour.	125
Cadillac 57 tour.	275

All of these cars are in A1 condition. Priced to sell.
Open nights and Sunday.
Walter M. Brown, Inc.
5813 SUNSET BLVD. HE. 2104.

1927 SER. Buick coupe	$1275
1925 Willys-Knight coupe	875
1926 Hudson coach, fancy	950
1925 Jewett de luxe coach	925
1923 Buick sedan	575
Series 38 Pierce touring	275
1922 Stephens roadster	295
1924 Olds roadster	195
1926 Olds 6 touring	395
1923 Cadillac 7-passenger	750

2027 S. FIGUEROA ST.

LINCOLN—NERNEY
HOLLYWOOD DEALERS
A complete line of rebuilt, guaranteed Lincolns. All models. We also carry a very complete stock of reconditioned motor cars of all makes.
NERNEY—LINCOLN
1853 N. VINE ST. GL. 5174.

AUTOMOBILES, ETC.—Miscellaneous —40

NOTICE
THESE SPECIALS

1926 Ford	coupe	$395
1924 Ford	coupe	$295
1925 Ford	coupe	$360
1924 Ford	coupe	$225
1923 Ford	coupe	$185
1924 Ford	sedan	$295
1925 Star	coupe	$375
1925 Nash	roadster	$725
1925 Rollin	touring	$195
1924 Jewett	touring	$375
1924 Stude.	tour., light 6	$375
1925 Stude.	stand 6 phaeton	$625

SEE THESE CARS
EVERY ONE A GOOD BUY
SCHIM NASH SALES,
6707 S. Broadway. YO. 4710.

ROLLS-ROYCE, 1924 4-pass. sport.
OPEN NIGHTS & SUNDAYS
Walter M. Brown, Inc.
5813 SUNSET BLVD. HE. 2104.
Ask for Mr. Erickson

WILL take in trade on new standard 6 automobile any model selling retail from $1100 to $2200 as part payment diamonds, piano, etc. On account of the unusual deal offered cannot advertise name. Address T. box 255, Times Office.

FORD panelled body. Ruckstell ax. $275. E Z terms. 819 Park View st.

PRIVATE party will exchange corner business lot for good car. 53540.

Touring Cars for Sale —40-A

Buick 1924 Tour.
$550
Fine shape. Easy terms.
HOWARD AUTOMOBILE CO.
1020 So. Figueroa. WE. 5461.

BUICK Standard 6 touring, 1925 ser. Practically brand new car. Must sacrifice at once. Easy payments arranged. $175 down. 507 S. Flower.

BUICK 6, 1922, best condition. $185. $25 down or trade. BE. 0962.

…

BUICK Master 6 Country Club Coupe, latest 1926 series, practically brand new. Has double bar bumpers, every ext., rumble seat. Must sac. at once. Pymts. arrg. $285 dn. 507 S. Flower.

BUICK master 6 coupe, latest '24 ser. 4-pass. Just like br. new car. Has spec. Duco finish. Ev. ext. Trem. bargain. $785. Easy pymts. arr. $185 dn. 507 S. Flower.

BUICK Master 6 country club coupe, '27 ser. Brand new. Only run 2500 mi. Bmprs., spotlight, spare. Cost new over $2200. Equip. Willing to sac. Acc. $445 dn. 1051 W. Wash'tn.

BUICK 26-54 Master 6 Country Club Coupe, bumpers front & rear, trunk, other extras. $1525. Terms. HARVEY GOODWIN, 1047 S. Olive.

BUICK Master 6 Coupe, latest 1926, 4-pass., pract. br. new. Has every extra. Must sacrifice at once. Easy pymts. arrg. $285 dn. 507 S. Flower.

BUICK 6 4-pass. Victoria coupe. Like new, good tires. Sacrifice. $245 down. Terms. 1228 S. Figueroa. (Open tonite.)

BUICK coupe, wonderful condition, $90 down. 1020 N. VERMONT.

CADILLAC 59 Victoria, duco finish, good mechanically, 33x5 wheels, two new tires, two in fair cond. Good transportation at this price. $650.

DON LEE
Figueroa at Pico. WE. 3795. Cadillac Distributor over 20 years. Open evenings.

CADILLAC coupe, No. 61, privately owned, excellent condition. Sacrifice. 5765 W. 3RD ST.

CHEVROLET coupe, late '25, looks & runs like new, balloon tires, disc whls., bmprs., lot of extras. Motor guaranteed. Snap. Only $95 down. 3233 SO. FIGUEROA.

CHEVROLET 1925 coupe. Cannot be told from new. Bumpers, lock steering wheel. Easy terms. BALDWIN'S LOT, 1124 S. Figueroa.

CHEVROLET 1926 coupe. New Duco fin., balloon tires, disteel wheels, bumpers, fine upholstery. Easy terms. J. V. BALDWIN, 1417 S. Figueroa.

CHRYSLER COUPES

Don't Miss It
LAST DAY
Greatest
CHRYSLER
Values
Ends March 29th
Greer-Robbins Co.
CHRYSLER DISTRIBUTOR
434 W. Pico. 1015 S. Figueroa.
1218 S. Main. 1140 S. Flower.
200 Cars

CHRYSLER 58 coupe, latest 1926 ser. Pract. br. new car, driven only few miles. Fully equip. Sac. Easy payments arrg. $165 dn. 507 S. Flower.

CHRYSLER 70 4-PASS. CPE. LIKE NEW IN EVERY DETAIL. F. J. RILEY, INC., 1517 N. VINE.

CLEVELAND 6 coupe, '26. Buy, 3-pass. business coupe. Like new. Fully guar. Easy terms.
W. P. HERBERT CO.
1110 S. Flower. WEstmore 0232.

Dodge Brothers Coupe
1922. Only $225.
Albertson's Lot. 1401 S. Figueroa.

AUTOMOBILES, ETC.—Miscellaneous

Roadsters for Sale —40-B

Ford Roadsters
25 of them, all 1926, from $250 to $325, all in A1 shape. Easy terms. 1234 S. OLIVE. WE. 5735.

FORD RDSTR., '26 .... $275. 108 W. PICO. WE. 6209.

JORDAN '25, 8-cyl. roadster 4p. Std. top, green-grey body, Duco finish. Green-grey wheels, black fenders. Wood wheels, 5 good tires front and rear bumpers. Spotlight, 1-pc. windshield, good mechan. Good car for business man. Only $1285.

DON LEE
1076 W. 7th. DU. 1180. Cadillac Distributor for over 20 years. Open evenings.

JORDAN 8 rd., '26 ser. Can't be told from brand new car. Has very little mileage, has bumpers, spare tire, side wings, spot lights and every possible extra too num. to mention, cost new over $2500, willing to sac. $1085. $199 dn. 1230 S. Fig.

Kissel Sport Roadster
A-1 shape mech., fair paint, good rubber. $450. Terms. 1058 S. FLOWER. WE. 9911.

LINCOLN Convertible Roadster, 1926, Italian cream lacquer. Prettiest car of this type in L.A. $4250. Terms if desired. Maddux, Inc., 1059 S. Figueroa. WEstmore 4114.

Marmon "74" Roadster
Refinished 2 tone cream, natural wood wheels, new tires, heavy duty bumpers. Your present car taken in trade as all or part down paymt.
PELTON MOTOR COMPANY
Marmon Distributors
1345 So. Figueroa. WE. 5341.

MARMON coupe roadster, 1927, brand new car, fully equipped. Must sell at once. Will sac. at tremend. disc. of over $500. Acpt. old car in trade. Liberal pymts. arrgd. 507 S. Flower.

Nash 1926 Roadster
SPECIAL SIX
Only driven a few thousand miles, positively like new. Carries a new-car guarantee. Terms or trade. TROY USED CAR DEPT. WE. 9833. 1132-34 S. Figueroa. Open eves. Sun.

…

AUTOMOBILES, ETC.—Miscellaneous

Coupes for Sale —40-C

Dodge Brothers Coupe
$875
1926 special. In splendid shape. Popular 2-pass. model.
ALBERTSON MOTOR COMPANY
Dodge Brothers Motor Car.
1534 So. Figueroa. Open evenings.

DODGE 1924 coupe. New duco finish, many extras. A-1 mechanically. Must sell. $525. 1208 S. Figueroa.

FORD COUPE
1925, Balloon Tires
$265. Terms.
Phone GLEN. 5200

FORD coupe '24, new pyrolylin finish, excellent rubber, 30-day guarantee. $50 down, terms. PEARL MOTOR CO., Authorized Ford Dealer, 2254 Colorado Blvd., Eagle Rock.

FORD coupe, '23, in best of cond. Has speedometer, shock absorbers, oversize cord tires, lots of extras. A snap, only $50 dn. 3233 S. Figueroa.

FORD COUPE, '24, $215
RUNS FINE. E.Z. TERMS.
3233 S. FIGUEROA.

FORD coupe, 1926, 1st class condition. Many extras. Must sell. Price $400. See PUSCH, wk. days, 3319 Mission Road. CA. 5716.

FORD COUPE, '23, $90
EZ TERMS. 2333 S. FIGUEROA.

FORD coupe, 1925. Reconditioned. Guaranteed. $275, terms. BILL FROELICH, Ford Dlr. 2143 W. Wash.

FORD coupe, '24. Beautiful job. Better see this one. Want to sell. 2625 SANTA FE AVE.

FORD coupe, '26 type. A-1 throout. $365. Felix Co., Chev. Dlrs. 1055 S. OLIVE. Open evenings.

FORD coupe. Ruckstell, A-1 shape, 5 tires. $100. 6219 S. HOOVER.

HUP 8 coupe, 1927 mod., fully equip. Driven only 3500 miles. Big sac. 1234 S. Olive. WE. 5735.

JORDAN Great Line 8 Coupe, latest 1926 series, 4-passenger. Just like brand new car. Has dble bar bmprs. Trunk. Every ext. Tremendous sacrifice. $1185. Easy payments ar…

…

AUTOMOBILES, ETC.—
Miscellaneous

Sedans for Sale —40-D

CHRYSLER SEDAN SALE NOW ON!
DRASTIC PRICE REDUCTION
ON 120 USED CARS
COME! MAKE US AN OFFER
BOZZANI'S,
BONA FIDE BARGAINS
637 N. Broadway.

CLEVELAND sedan, late model, balloon tires, 1-shot lubrication, new Duco finish. Car overhauled & guar. Only $155 down. 3233 S. Figueroa.

Dodge Brothers Sedan
Special Fine original finish, leather upholstery, disteel wheels. $850.
ALBERTSON MOTOR COMPANY
Dodge Brothers Motor Car.
1534 So. Figueroa. Open eves.-Sun.

Dodge Sedan. $625. '25
Model, type A. Exceptional buy.
REEVE GARTZMANN, Inc.
1208 S. Figueroa. Open eves. Sun.

DODGE Special Business Man's Sedan, 1927 series, practically brand new car. Has bumpers, every extra. Must sacrifice at once. Easy payments arranged. $175 dn. 507 S. Flower st.

DODGE sedan, late, like new, run only few 1000 miles. $845. E. Z. terms. 1911 W. 7TH ST.

Ford 19924 Fordor Sedan
Good finish, new tires, outside brakes, speedometer, lock steering wheel, motormeter, stop light and guaranteed, 3 day free trial. $295.
NADEAU'S Ford Bargain Center
Central & Slauson. Open eves.-Sun.

FORD Tudor '24. $270.
Several extras. Mech. A-1 & guaranteed. $90 down. $19 month.

DUNHAM for FORDS
Ford Dlr. Used Car Dp. 1918 S. Main

FORD tudor late '24, very good cond. $200, cash. 6369 Colgate ave.

FRANKLIN sport sedan, Period 11. Sold August, 1926. Low mileage. Carries new-car guarantee. Will be sold at liberal discount. F. L. SMALE, Riverside, Cal. Phone 702.

FRANKLIN SEDAN, 1926
Like new. $2250. Easy terms.
Lynn C. Buxton, 1636 S. Figueroa.
30 YRS. OF HONEST DEALING.

FRANKLIN 10-C SEDAN
Looks & runs like new, fully guar. Barg. 1908 Magnolia. BE. 1713.

HUDSON Sedan, very latest '25 ser. 4-door, 5-pass. de luxe. Orig. finish. Just like br. new car. Has disc wheels, biflex bumpers, ev. extra. Trem. sac. $885. Pymts. arr. $185 dn. 507 S. Flower.

HUDSON brougham, '26 model. Original finish. Fully equip. Looks brand new. Small mileage. Sacrifice. $895, $195 down. 542 S. Figueroa.

HUPMOBILE 8 Sedan. One of those unusual buys. Has had exceptional good care, original finish like new, brand new balloon tires and all accessory equipment. Carries 30-day service. Sacrifice, $2150. Terms.
GREER-ROBBINS CO., Hup. Dist.
516 W. Pico. WE. 4454.

HUPMOBILE 8 SEDAN '26
Merch A1. Car looks like new in every respect. Priced for quick sale. 6480 Sunset Blvd. HE. 5528.

JEWETT '24 2-door sedan, barg. Excellent fin., motor overhauled. Tms.
W. P. HERBERT CO.
1110 S. Flower. WEstmore 0333.

JEWETT 1924 sedan. New duco finish, good tires, trunk and many extras. Sac. $545. 1208 S. Figueroa.

JORDAN 8 '26 brougham, front bumpers, trunk, Gabriel snubbers, 2-tone body, blue and gray duco finish, grey wheels and black fenders, 5 good tires. A wonderful buy for family car. Only $1395.
DON LEE
Figueroa at Pico. WE. 3795. Cadillac distributor over 20 years.
Open evenings.

JORDAN '25, Eight Sedan $1025
Excellent condition, balloon tires and paint like new.
EARLE C. ANTHONY, INC.
1001 S. Hope. Pack'd Dist. WE.0331

JORDAN J sedan, 1927, like new, by owner, going back east. WA. 2928. Rm. 201, 700 S. Westmoreland, nr. Vermont.

JORDAN sedan, '26, like new. $1395, terms. 1911 W. 7TH ST.

Kissel Brougham, 1923
New paint and rubber. A snap. $825. Your car in trade. Bal. EZ. 1058 S. FLOWER. WE. 9911.

Lincoln Le Baron Sedan
VERY LATEST 1926
BEST OF CONDITION
PRIVATE OWNER LEAVING
MUST SACRIFICE FOR CASH
7324 Vista Del Mar, Palisades Del Rey. Ph. Santa Monica 62496.

LINCOLN LeBaron sedan, few mos. old. Wire wheels, fender wells, every extra. Cannot be told from new. $4250. Will trade small car and arrange terms. Guaranteed. Maddux, Inc., 1059 S. Figueroa. WEstmore 4114.

LINCOLN Le Baron sedan, very latest 1926, driven just a few mi., has spec uphoist., trunk, Biflex bmprs, ev. extr., must sell at tremend. sac. Accept old car in trade. Liberal pymts. arrg. on bal. 507 S. Flower.

LINCOLN 7-pass. Districh sedan, latest 1926, can't be told from brand new. Very attractive price.
WE SPECIALIZE IN LINCOLNS
2144-6-8 W. Washington. EM. 7964

LINCOLN Brunn Sedan, 1926 ser., 4-door, 5-pass., fully equipped. Just like brand new car. Tremendous bargain. Accept old car in trade. Lib. pymts. arrg. $685 dn. 507 S. Flower.

LINCOLN Le Baron sedans. Very latest 1926. Positive like new cars. Very attractive prices. Tms.
WE SPECIALIZE IN LINCOLNS.
2144-6-8 W. Washington. EM. 7964.

LINCOLN '26 Brunn 5-p. sedan. '26 Le Baron & '25 Jud. 4-p. sedan. '25 Jud. coupe & many others. All are conditions & just like new. Herb. T. Brown, 1431 Vine. HE. 1431

Marmon "Late" Sedan
7 pass., refinished latest 2 tone colors, new balloon tires, natural wood wheels. Your present car taken in trade as all or part down payment.
PELTON MOTOR COMPANY
Marmon Distributors
1345 So. Figueroa. WE. 5341.

MARMON 1923, 7-pass. sedan, new paint. Perfect condition. Priced reas. HOLLYWOOD MARMON, 6449 Sunset Blvd. GR. 1171.

NASH '26 Adv. sedan........$1350
Nash '25 Adv. sedan..........$900
Nash '24 road.................$550
EARLE C. ANTHONY, INC.
1001 S. Hope. Pack'd dist. WE. 0331

Nash Sedan Late Model
New Duco & rubber, mech. O.K. Guaranteed. $850, terms, will trade 1058 S. FLOWER. WE. 9911.

NASH SEDAN, $545
Perf. cond., disc wheels, best buy in town, E.Z. terms. 3283 S. Figueroa.

NASH 1926 2 dr. sedan, fully equipped, looks & runs like new. $1095 terms. Waters Nash, 1224 S. Flower

NASH '25 ADV. 6 2-DR. SEDAN
$795. $185 DOWN
FINANCE CO. 1268 S. ALVARADO

NASH spl. 6 late '26, 4-dr. sedan, $1050, like new thruout. Easy trms. 1234 S. OLIVE. WE. 5735.

Nash '26 Sedan. $785
New tires, classy. 524 W. Pico.

OVERLAND 6, 1926, 2-dr. Sedan, runs and looks like new. Fully equipped. $695, terms. 1224 S. FLOWER.

PACKARD
TOURISTS, ATTENTION!
Excellent appearance and condition. Two extra tires and rims. Equipped with Pullman bed, fender trunk, new skid chains, umbrella tent, chairs, folding table, gasoline stove, etc., all new. Will demonstrate. $1250 cash. Address T. box 62. Times Office.

PACKARD SIX SEDANS
Latest series 426 and 433, like new. At a very reasonable saving. See cars today. Terms.
EARLE C. ANTHONY, INC.
1001 S. Hope. Pack'd Dist. WE.0331

PACKARD '24 Straight 8 Limousine. Has had unusually good care and in perfect condition throughout, fully equipped, etc. Must sell. $1650, tms. 1401 NO. VINE. HO. 5142.

PACKARD 8 SEDAN, good mechanical condition, new duco paint, interior nice and clean, must sell quick, first party with $1800 gets it. See car at 1001 S. Hope St.

PACKARD 6-'25, sedan limo., model 333, one-shot lubrication, original finish, only $1500. Attention rent men, don't miss it. 1001 S. HOPE.

PACKARD 6 sed., 1924, new General cords, mech. good, 4-whl. brakes, extras, etc. $1150. 1201 S. Olive.

REO SIX 1924 SEDAN, $500
This is today's best buy.
EARLE C. ANTHONY, INC.
1001 S. Hope. Pack'd dist. WE.0331

RICKENBACKER 6-70 European type sedan at an attractive discount.
NEW CAR GUARANTEE
SPERL MOTOR CAR CO.
16th & Figueroa. WE. 2821.

RICKENBACKER 6 brougham, late mod., new tires, perf. condition. $995. Terms. 1911 W. 7TH ST.

STUDEBAKER big 6 sedan, very latest '26 ser., 4-door, 5-pass. practically brand new car. Must sac. at once. Accept old car in trade. Lib. pymts. arrg. $285 dn. 507 S. Flower

STUDEBAKER 1925 Special 6 Sedan. New type motor, new finish, extras. $325 down or your car in trade. W. H. COOK. 1135 So. Olive.

STUDEBAKER stand. Custom 6 sed. '27 mod. driven 4000 mi. All extras. $400 dn., bal. in 18 mo. WH. 2228.

AUTOMOBILES, ETC.—
Miscellaneous

Sedans for Sale —40-D

Stutz 8 Sedans, Brghms.
5-pass. 3 to choose from. All driven but few miles, new tires & NEW CAR GUARANTEE.
Lynn C. Buxton, 1636 S. Figueroa
30 YRS. OF HONEST DEALING

STUTZ '26 brougham, 5-pass. Like new in every respect. Fully equipped $2650. Easy terms.
5813 SUNSET BLVD. HE. 2104.

STUTZ '27 sedan, 5-pass., like brand new, fully equipt. $3100, easy tms. 5813 SUNSET BLVD. HE. 2104.

WILLYS-Knight 70 Sed. 1927, very latest br. new car. Will sac. at tremen. disc. Acc. old car in trade. Lib. pymts. arrg. $285 dn. 507 S. Flower.

WILLYS-KNT. '24 CPE.-SED. $700.
WILLYS-OVERLAND PACIFIC CO.
Pico & Hope. WE. 2840.

SACRIFICE
PACKARD 6, 5-PASS. GRAY COLOR. FINE CON. 1 YEAR OLD. PRICED TO SELL. 2869 W. 7TH ST. WA. 7412. 9 TO 5 WEEK DAYS.

Used Car
BARGAINS
$100 AND UP
WILSHIRE MOTORS
759 S. VERMONT

Coaches for Sale —40-E

BUICK standard 6 coach, 1927, driven less than 1000 mi. Has bumpers and other extras. Will sell at tremendous sacrifice. Have easy payments arranged. $285 down. 507 S. Flower.

BUICK Master Six coach, latest 1925. Original finish, just like brand new car. Ev. ext. Trem. sac. $985. Easy pmts. arr. $185 dn. 507 S. Flower.

BUICK standard 6 coach, latest 1926 ser., just like brand new car. Bumpers, ever ext. Sac. at once. Easy pymts. arrg. $275 dn. 507 S. Flower.

CADILLAC 1925 2-door coach, balloon tires, bumpers front & rear, many extras, good cond. thruout. $1650.
HARVEY GOODWIN, 1047 S. Olive

Chev. Late 25 Coach $475
Like new. Kennelly's Chev. Dlr.
1153 S. Main. 4615 S. Vermont.

CHEVR. coach, late 1925. Good rubber, mechanic perfect, lots of extras $490, trms. 1355 S. Main. Open eve.

Chrysler Coach, '26 & '27
Model 60. Duco paint. Good rubber. Priced to move quick. $1100. Your car in trade, balance EZ. tms. 1058 S. FLOWER. WE. 9911.

CHRYSLER 70 coach, late '25; bumpers, clock, cigar lighter, trunk rack, stabilators, etc. Perfect condition. Owner sacrifice, $925, terms. 1601 N. GENESEE ST., Holly. GR. 5023

CHRYSLER '26 Coach. In excellent condition, fully equipped, balloon tires, 4-wheel brakes, etc. This is a remarkable buy at $1000. Terms arranged. 546 S. Western. DU. 1386.

CHRYSLER '26 60 COACH
Practically new. $225 down.
FINANCE CO., 1268 S. ALVARADO

ESSEX 4 COACH
Latest ser., beaut. Duco finish, motor perfect, a snap, only $95 down. 3233 S. FIGUEROA ST.

Essex '23 Coach. $295
Duco finish. 524 W. PICO.

ESSEX coach, 1926, perfect cond., like new, every extra. Must sell. Easy terms. 533 Muirfield Rd. WH. 5826.

ESSEX 4 COACH, $75
Late model, 2 new tires. Barg.
PASHLEY, 1118 SO. MAIN.

ESSEX coach, '26 model, like new, extras. $350. 1744 N. VINE. GR. 1044.

ESSEX, don't buy a car, new or used until you come to 542 S. Figueroa.

Hudson Coaches, 1925
Late Models
Good Rubber
Good Finish
One at $665
One at $695
One at $745
Phone GLEN. 5200

HUDSON coach, 1925 series. Original finish, just like brand new car. Has special trunk, bumpers, every extra. Trem. sacrifice, $585. Easy paymts. arrgd. 507 S. FLOWER STREET.

HUDSON coach, 1926 series, looks and runs just like brand new car. Has special lacquer finish, bumpers, every extra. Trem. sac. $685. Easy pymts. arr. $165 dn. 507 S. Flower.

HUDSON NEW SERIES COACH, '27
$200 in extras, discount
1243 S. ALVARADO. BE. 8966.

Hudson '25 Coach. $595
Many extras. 524 W. PICO.

HUDSON coach. Duco finish, tires like new, many extras. A-1 mechanically. $495. Terms. 1208 S. Fig'roa.

NASH special six coach, latest 1926 series, looks and runs just like brand new car. Has bumpers, every ext. Sac. at once. $985. Easy pmts. arrgd. $185 down. 507 S. Flower.

OAKLAND 6 '25 COACH
$695. $145 DOWN.
FINANCE CO. 1268 S. ALVARADO.

OAKLAND 6-25 COACH
$695. $145 down.
FINANCE CO., 1268 S. Alvarado.

OAKLAND COACH, '26. Recond. Just take up old contract.
$50 MO. 200 W. PICO

Pontiac '26 Coach, $795
Exceptional buy. Guaranteed.
REEVE GARTZMANN, Inc.
1208 S. Figueroa. Open eves.-Sun.

STAR 6 coach, late 1926, nearly new Tremendous bargain. Easy pymts arr. $165 down. 507 S. FLOWER.

Limousines for Sale —40-F

PIERCE-ARROW 33 1924 enclosed dr. limo., 4-whl. brakes, extra tires mounted in wells on sides, perfect cond. Shows the wonderful care it has received, equipped with new tires. $2750.
HARVEY GOODWIN, 1047 S. Olive

Trucks, Delivery Cars —40-L

USED BUS
MORELAND 29-pass., st. car type. Run 6000 miles. A-1 condition.

USED TRUCKS
WHITE 3½-ton, flat body....$ 700
FAGEOL 2½-ton, 966 g. tank. 750
PIERCE, 9, dump body......... 350
OUTOCAR, 3-ton., 4-cyl....... 750
INTERN'TL 5-ton, stake...... 300
PACKARD, 3½-ton, stake...... 200
MORELAND, 5-ton lum., rolls. 500
FORD 1-ton, dump body........ 150
MORELAND 2½-ton, stake ... 750
STANDARD 2½-ton, chassis... 500
GARFORD 2½-ton, chassis.... 500
PIERCE-ARROW 5-ton chassis 900
MACKS, 2½ and 3½ ton. Recond.
MACK TRUCK CORP.
ALAMEDA AT TWENTIETH ST.

Dodge Brothers
Commercial Cars
1926 Dodge Brothers Screen ..$695
1925 Dodge Brothers Screen ..$625
1924 Dodge Brothers Screen ..$545
1923 Dodge Brothers Express..$285
1921 Dodge Brothers Screen ..$275
ALBERTSON MOTOR COMPANY
Dodge Brothers Motor Car.
1534 So. Figueroa. Open evenings.

Used Trucks "As Is"
Fords, Dodges, Reos, White, Mack, Paige, Denby, International, Chevrolet, Pierce-Arrow, Moreland and several others.
All in serviceable condition and priced right.
GENERAL MOTORS TRUCK CO.,
717 S. San Pedro st.

WHY NOT PHONE YOUR WANT-AD TO THE TIMES? NO CHARGE ACCOUNT NECESSARY AND COURTEOUS, EXPERIENCED AD-TAKERS, DAY AND NIGHT, WILL HELP YOU WITH YOUR COPY IF DESIRED. MEtropolitan 0700.

MORELANDS, G.M.C., Federals, dumps & flats, Reo's special 2-ton duals, 3 to choose from, late models, Whites, 2 & 5-ton. See Goodwin, Gotfredson Truck Corp., 1246 E. 9TH ST.

SEE REBUILT
MORELAND TRUCKS
MORELAND SALES CORP.
2325 S. MAIN. WE. 5321.

COMPLETE stock of used trucks at FEDERAL MOTOR TRUCK CO.
946 S. ALAMEDA ST.
817 S. SAN PEDRO.

FORD trucks, 25 to choose from, cash, terms or trade. 430 E. 7TH ST.

MACK dumps, 2 good ones. See them at 2339 E. 9th st.

Trailers —40-M

PIKE trailers, 2-4-6-wheelers, for sale or rent. PIKE AUTO & TRAILER WORKS, 2615 Santa Fe Ave.

Trucks for Hire —40-N

TRUCKS for sale or rent, with or without drivers. 430 E. 7. ME. 0629.

Automobiles for Exch. —40-O

CHRYSLER 70 rdstr. & 70 sedan, like new. Exch. 1 or both cars for 1st mtg. on L. A. prop. F. W. Stewart, Parkway Hotel. DU. 1174.

FOR exchange, '24 model Dodge touring, also a Jewett, both in good condition, want Ford car. Call Sunday or eves. 655 E. 40TH ST.

Automobiles Wanted —40-P

DON'T sacrifice your car if you need cash. Call GR. 7546. Private loans.

AUTOMOBILES, ETC.—
Miscellaneous

Automobiles Wanted —40-P

WANT AT ONCE
50 cars, opening new store. See buyer. F. B. MILLER CO., 1045 S. Figueroa. WE. 4051. Open evenings.

WANTED—To buy 1923 Buick sport model. Will pay spot cash. Must be bargain. Phone after 12 noon Saturday. O. H. Levier. Phone Whittier 423-552.

50 CARS FOR CASH
Just opened our new stores; need late model cars. WEstmore 3017.
KELLEY KAR CO., 1834 S. Fig.

WILL PAY CASH
FOR LATE MOD. ENCLOSED CAR
509 SOUTH FLOWER ST.

CASH
FOR GOOD USED CARS
ALL MAKES
PASHLEY, 1118 S. MAIN.

WANTED, FOR CASH
Lincolns, Cadillacs, Packards.
MARMON & ATWOOD
2144-6-8 W. Washington. EM. 7964.

WANT 1-ton Dodge truck, screen body, '26 model. Have '25 Ford roadster as part payment. Call MUt. 8446.

WANTED for cash Lincolns, Cadillacs, Buicks, Chryslers, Packards, etc. Herb T. Brown, 1431 Vine. HE. 1431

WILL trade one or all, cheap clear lot, small car or cash for late roadster. 8413 S. Western av. YO. 3438

FOR cash, '27 Buick, 2-pass. stand. coupe or sedan. Must be bargain. Address S, box 116, Times Office.

CLEAR acre, Baldwin Park. $1600. Trade for late model sedan, Studebaker preferred. Owner, CA. 0883.

I WANT a late 2 or 5-passenger closed car or roadster; can pay all cash. Residence, 204 W. 43rd st. AX. 3212

WANTED—LATE MODEL LINCOLN, WILL PAY CASH. 1517 NO. VINE ST.

WILL consign, pay cash, buy equity, any yea ror model. D. & D. Motors, Western and Beverly. HOlly. 9193.

BEST closed car that $500 will buy. Answer giving full descrip. No dlrs. Address T, box 56, Times Office.

CASH & 2½ acres clear farming land in Riverside Co., for good make car. Room 506 Hillstreet Bg.

SPOT cash for your car. No delay. Highest prices. 3328 S. Figueroa.

WANT A-1 Dodge coupe, 1926. No dealers. Priv. party. Cash. BE.6763

Automobiles for Hire —40-R

CADILLAC, Packard limousines and other cars, with or without drivers, by hr., day, wk. or mo. Complete service at very reas. rates. Call TU. 3691.

NEW '27 sedan, for hire, R. Rates. By day, week, month. Good driver, who knows city and S. Cal. Phone ME. 7552.

LATE model sedan with exceptionally competent driver, hour, day, week or month. Go anywhere, any time. Know Cal. thoroughly. DU. 9828.

NEW CLOSED CAR—Owner drives. Reasonable rates. Ph. DU. 7861.

NEW closed car. Owner driver. R. rates. Know city & S. Cal. ME.7552

INSURED new Buick sedan, $1.50 hr. Owner drives. A-1 refs. 594-291

Accessories, Parts & Equipment—40-S

OIL tanks, Boyle-Daytos, 35 gals., equip. with accur. qt. pumps, used but splen. cond. Sel for 1-3 cost. Call Selby or Stanton. MU. 3131.

Automobile Painting —40-X

LASTING refinished $5 to $8. Brings original color. 3608 Sunset.

TRACTORS—
Farm Implements —42

TRACTOR AND
Implement Bargains
10-20 McCormick Deering trac. $250
Fordson, like new $350
Electric track layers $300 up.
Used Killifer disc harrows.
Mack Woolridge
219 NO. LOS ANGELES. TU 2533.

TRACTOR, absolutely new, 12-20 h.p. Sell less than 1-3 value. WH. 7415.

PETS—LIVE STOCK

HORSES, MULES, CATTLE—
Goats, Sale, Exch., Wanted, Etc.

Horses and Mules —43

FOR RENT—Good work mules, any number you want; also complete grading outfit, road rollers, dump wagons, graders and water wagons. Office and yard, San Fernando Road and Broadway, Glendale. Ph. Glendale 1280; phone CApitol 0964.

FOR SALE—80 head grade and pure-bred milch cows and three pure-bred Holstein bulls. Milk barns, dairy house and 100 acres alfalfa land for lease to right party. Address T. box 246, Times Office.

MY beautiful bay mare, well broke, and very gentle. Price reasonable. Phone OX. 4742. Residence, 722 BEDFORD DR. Beverly Hills.

FEW nice saddle riding horses for sale cheap. 2037 E. Glen Oaks, Glendale. Phone Glendale 1737-W.

SELLING out Jersey cow, cream separator, red pullets, geese, incubator, feed cutter, Victrola. GA. 2861.

Goats, Milch, Etc. —43-B

MILK goats for all breeds and ages. 14092 Ventura Blvd., Van Nuys.

POULTRY AND SUPPLIES—
Pigeons, Rabbits, Bees

Poultry and Supplies —44

FOR SALE—5000 White Leghorn laying hens, $1.25 each, any quantity. 10 500-egg incubators, $25 each. Retiring from business.
NIELSEN & SON
Poultry Ranch. Est. 1914
Phone Burbank 8700-W-3.
Cor. Penrose & San Fernando Rd.
Roscoe, Cal.

EGGS WANTED
We will buy all you have, all year around. Lukoff Bros., 800 Central ave. FA. 5896.

MAMMOTH white Pekin ducklings, R. I. baby chicks, sturdy stock. Can be seen every day. Menou Duck Farm, 925 W. Cecelia, Cudahy.

POULTRY WANTED
All kinds, will call anywhere. City Poultry, 2923 S. Hope. AT. 6263.

1500 LEGHORN pullets, hoganized, all good layers. No culls. Must sell to close estate. At 6910 S. FIGUEROA. Any number, can deliver.

$1.15 EACH, my 500 selected W. L. pullets. Trio geese, 12 guinea fowl., breeding rabbits & hutches also chicken houses. Apply 4231 Tujunga ave., LANKERSHIM.

BABY CHICKS, S.C. WHITE LEGHORNS, 2500, 8c WHILE THEY LAST. 5806 S. BROADWAY.

DUCKLINGS, Pekin, Mallard & Muscovy every day. 500 to 1000 lots. 2046 E. Florence. DE. 6893.

600 W. L. pullets, 8 to 10 mos., laying 65%. $1 up. 200 chicks 6 wks. 20 cents. 224 W. 83RD ST.

FOR SALE—Geese eggs, Tolouse, $5 dozen. JOE COX, 118 W. Duarte Road, Arcadia, Calif.

BEAUTIFUL speckled Sussex hen-hatched chicks & hatching eggs. 5842 S. FLOWER.

POULTRY WANTED — ALL KINDS. Will call anywhere. STAR POULTRY, 1250 E. 22nd st. HU. 0654.

10,000 W.L. pullets, Burbank Pullet Farm, 821 W. Victory, Burbank.

3000 choicest Red chix dly. 15c. P. Cook, 1737 W. Valley Bl. Alhambra

500 A-1 year old white Leghorn hens ED. GARRIS, Newhall.

WHITE Leghorn R.I.R. hens, pullets, laying 65%. Sac. 16016 S. Western.

Pigeons —44-A

PURE breed Homer pigeons, mated, $1.50 pair; less for pen. Must sell. 523 E. Pennsylvania, Hawthorne, Calif.

Rabbits, Hares, Etc. —44-C

Saves Labor and Rabbits
The most modern, compact sanitary hutch ever built, 2 or 4 compartments, cash or terms. $2.50 dn. $2.50 per wk., any quantity. MU. 1774. 433 Southwest Bldg. 130 S. BROADWAY.

WHITE BREEDING RABBITS
United Rabbitry Mkt. Corp.
Monrovia, Calif.

RABBITS, all breeds, bucks, bred does $2.50. Guar. 16020 S. WESTERN.

CHINCHILLAS, ped. $1 up. Sanitary hutches. 5340 6TH AVE.

25 RABBITS from 3 to 5 pounds, at 2030 WEST PICO.

DOLAN hutches, 4 comp't., $12 complete. 2050 Long Beach av. WE.3848

PETS AND SUPPLIES—
For Sale, Exchange, Wanted

Dogs —46-C

POLICE PUPS
For sale (Shepherds) sire Int. and Gr. Ch. Aribert Vom Saarland, P.H. Dam Tomasa Ingumar, a blue ribbon bitch. H. A. THOMAS, 915 8th, Bakersfield, Cal.

BOSTON Terrier puppies, ped. $25 female; $30, male. 5677 BALTIMORE ST., near Ave. 57 and York Blvd., Highland Park.

POLICE pups, ped., from impt. blue-ribbon parents. Sac. 16016 S. Western.

PURE bred white collie at stud. 3788 Wisconsin st. Ph. UN. 8605.

ALASKAN Huskies, white or gray, ped., for sale. 1915 TAFT AVE.

REAL ESTATE

HOUSES—
For Sale

Miscellaneous —50

A GENUINE
BONA FIDE SACRIFICE!
A RARE BEAUTY SPOT
7 ACRES—3 HOUSES
ONLY $27,500—WORTH $60,000
If you have spent years looking for an ideal spot for a home setting look no further until you have investigated this. A wonderful retreat for an artist, writer, or lover of nature. Commands panoramic view of mountains, valleys and cities and only 20 minutes to 7TH & BROADWAY. Paved streets to the door, 5c telephone service, city water, gas, elec., 3 modern houses, 4 gar., servants' quarters, etc. There are hundreds of mature oaks, native shrubs and many shady nooks with mosses, ferns and wild flowers in great profusion. JUST IMAGINE GETTING ALL THIS FOR THE PRICE OF ONE HOUSE & LOT in Beverly Hills. At your leisure a portion of this estate could be sold for more than the present price of the entire property. No offers or trades considered. Terms can be arranged. QUICK ACTION ESSENTIAL. See Mr. McCARTHY or MR. HAHN, with
ROBERT MARSH & CO., INC.
300 Marsh-Strong Bldg. TR. 1121.

$16,500.00
2-story Spanish stucco, mtg. co. appraised this residence at $19,000. Could not be duplicated for $20,000. Owner called East, must sell. 7 rms., 2 bdrms., 2 baths, every modern convenience, wonderf. construction. Investigate this charming home and you'll admit you never saw a more picturesque and harmonious production of the genuine Spanish type. Located on a view lot on Orange Grove avenue, just above Hollywood Blvd. Best buy today.
GOODIN, HE. 2101.

147 RIDGEWOOD
A FURNISHED BUNGALOW
Shown by appointment only.
7 lovely rooms, three bedrooms, nicely & completely furnished and owner will deliver within 72 hours.
Furnishings include carpets, rugs, all drapes & hangings, all glassware, cut glass, overstuffed furniture, bric-a-brac, statuary, etc.
Owner leaving city, wants action An amazingly low price. See it and Call Montrose
JAMES J. DONAHUE
Wilshire corner Western. DR. 4951

A REAL HOME
PRICED to SELL. TERMS to SUIT 2-story Spanish, 9 rms., 3 baths (4 bedrms.) Complete in every detail. Nothing left out. Architecture, construction, built-in features, elec. conveniences, decorations, etc., above anything in the Wilshire-Fairfax district. Don't pass it up. To see it is to buy it.
6427 W. 5TH ST.
For inform. tel. owner, EM. 3750.

FORECLOSURE
5 Beautiful Homes
In Beverly Hills.
2-STORY 4 BDRM., 3 TILE BATHS. SANITAS WALLS. 2 CAR GARAGES. THESE HOMES HAVE BEEN TAKEN OVER BY US AND WILL BE SOLD TO SATISFY THE MORTGAGEE. $2000 CASH. BAL. AS YOU WISH FOR INSPECTION, CALL OR. 1261

$6,000
Payable on remarkably easy terms, buys the finest 5-room home with tile bath, tile kitchen, built-in features, doub. garage, etc. Will accept clear lot on payment. See Mr. Murdoch at property, 8965 Madison ave., Southgate.
R. Z. Adams Company
726 Pacific National Bank Bldg.
TRinity 7233.

$75,000
WATCH IT DOUBLE IN VALUE
S.E. Cor. 8th & Oxford
OPEN FOR INSPECTION
1 to 4 P.M.
Block from Western avenue. Nearly new, pretentious home. Restrictions have expired. Think of the business possibilities.
KELLS & GRANT
Wilshire at Western. DU. 8000.

N. W. Cor. 2nd & Lucerne
PRICE CUT $5000
Magnificent 8-rm. bung., 3 master bedrms., maid's rm. & bath, sun rm., & br. nk. A NEW WINDSOR SQ. corner 1 bl. from LARCHMONT at little more than PRICE OF LOT!
Dippell-Wallace-Bermant
241 N. Larchmont. HEmp. 3329.

TOOLEN & HINDS
BUILD GOOD HOMES
See 6601 Lindenhurst Ave.
6637 Maryland Dr.
2-story, 8 rooms each.
TOOLEN & HINDS
6636 W. 5th st. OR. 9361.

FURNISHED HOME
REAL 2-STORY HOME
$14,500
ON CORNER LOT 60x140. A FINE SPANISH STUCCO WITH 4 BDRMS. Large liv. rm., din. and sun rms. Beaut. garden with flowers and fruit trees. Sprinkling system front and rear. Close to cars and schools. Double garage. A genuine bargain. Terms. DR. 3108.

$10,000 SLASH IN PRICE
Wonderful Los Feliz home, beautifully located. Look at
2237 N. BERENDO
10 Rms., 3 baths, lot 75x156.
"Let's Talk It Over"
CLINCH & THURTLE
Western ave. at Fourth. DR. 2268.

TRI-CITY INVESTMENT CO.
5372 Huntington Dr. S. GA. 8243.
BEAUTIFUL SPANISH HOMES
Five and Six Rooms. Price $5000 to $7500 with Small Down Paymt.
Bal. like rent.
See us before
YOU
BUY

$18,900.00
7-rm. stucco on Havenhurst, West Hollywood, near Garden of Allah. Lot alone worth $14,000. Size 50x190. "B" zone, big future. Residence has large living room, 3 brs. 2 baths, Double gar. Underpriced fully $3000. Going to sell. GOODIN, HE. 2101.

Foreclosure Sale
Los Feliz Way
We have had to take over a few high-class 7-rm., 3 bedrm. 2 baths bungalows on concrete paved street. You have the opportunity of getting a genuine bargain and name your own terms. Call Mr. Humber OLympia 4410, for appointment.

LOS FELIZ HOME
SPANISH TYPE
Priced to Sell
OPEN FROM 9 TO 5.
2057 N. CATALINA.
Call Mr. Burhop, OR. 1261.

WESTWOOD HILLS
New 6-room Spanish type bungalow, close to school, shops and car line. Very large rooms, artistically decorated. Designed to meet the needs of the particular buyer. Priced at $7500 on very reasonable terms. Shown by appointment only. Phone THornwall 9032.

WILL EXCHANGE
Beautiful Spanish home on fine corner near Wilshire Blvd. with 9 rooms and 3 bathrooms. Will take bungalow or duplex. Call MR. BROWN with GLENN & SMITH. 633 S Western ave. WA. 4371 or WA. 7274.

SEE 384 WESTMORELAND AVE
Open today 2 to 5 p.m. Artistic 8-rm. Wilshire home, large living rm., panelled dining room. Enclosed shower, dressing room, maid's room and bath, patio, double gar. High 60-ft. lot. Must be sold. TU. 6065.

DO YOU WANT
To own a beaut. 5-rm. stucco home, with lge. lot, bath, sho., bkfst. nk., dbl. gar., at $6500, very sm. dn. paymt., bal. like rent. Call at SYNDICATE HOLDING CO., 703 Taft Bldg., Hollywood.

755 SO. HAUSER BLVD.
Most beautiful corner bungalow in Los Angeles. Open 2 to 5.
HOWARD & BOSWELL
DU. 1845. 3461 W. 6th st.

OWNER'S SACRIFICE, 5 rooms, modern bung. Lot 50x186, close to Vermont, S.W. Worth $6500. Come in. Make offer. 318 Pac. Nat. Bk. Bldg.

8-Rm. Bargain, $11,500
123 S. St. Andrews, nr. Western ave. Apt. lot. Hse. is open. WA. 3512

ESCROWS—Realty, personality; few days; accuracy; cut-rate charges. Federal Title Co., 215 N. Broadway. MU. 6638

SAVE $1500—Builder must sell—Beaut. new 5-R. English stucco. Res. OR. 0032. Bus. TU. 9937.

HOUSES—
For Sale

Miscellaneous —50

BEST VALUE
FOR THE MONEY
IN THIS DISTRICT
HANCOCK PARK
Unique design. Spanish type, combining house and garden in wonderful effect. Fountain reinforced with steel, full inch quarter sawed floors, in living room. Colored tile walls in kitchen & baths, every bedroom with large private balcony & entire roof of hand made tile. Once seen, this home will speak for itself —UNUSUAL elegance and quality in design and finish throughout.
612 No. Highland Ave.
BY OWNER. PHONE OR. 1411
Eves. WH. 8896.

2 LOS FELIZ HOMES
3549 & 3559 NO. CATALINA.
JUST FINISHED. OPEN ALL day
10-rm. Spanish, & 9-rm. French Norman type, both on large accessible lots & have 3 baths, extra toilet, & lav. Large old trees on the property. Sites for swimming pools, provided for and can complete if desired at slight expense. Electric refrig. Everything else you expect to find in the finest class of homes. These houses are built to please the discriminating buyer, & if you are considering a purchase in this exclusive district, you will find these homes of interest. J. ROSS CASTENDYCK, Builder, HO. 7406.

SEE THIS!
Hancock Park Brick House
Nearly new home, 10 large rooms. Built by owner for his own home. Lot 100x185.
MAKE OFFER. Open daily from 2 to 5.
414 SOUTH RIMPAU
The Frank Meline Co.
3705 Wilshire Blvd. DR. 1484.

Priced To Sell.
Less than any bungalow in this district. Seven rooms, 3 bedrooms, 2 baths. Large lot with double garage, near L. A. High School. Will trade for or consider down payment of $1000.
SEE Mrs. Jones. Open daily from 2 to 5.
934 South Keniston

OWNER'S SACRIFICE
SEE 1908 N. CURSON
1 blk. north of Hollywood Blvd.
This beautiful home has 8 large rooms, 3 baths, wonderful view of city and ocean. Will trade for smaller home or good lot. Ask the price.
YOU'LL BE SURPRISED.
E. S. MARSH,
REALTOR & BUILDER
7705 Melrose ave. GR. 8147. HO. 5808.

Hancock Pk. Bungalow
MUST BE SOLD AT ONCE
Reduced $2500 for quick sale.
421 NO. CITRUS AVE. 3 bedrooms, 2 tile baths. Lot 50x135, double garage. Beautiful lawn and shrubbery. Only $12,000. Terms. See MR. WEHRLY with
O'CONNELL & WHITE
4060 W. 6th st. Fitz. 4667.

$9000.00
One of the best bargains in West Hollywood, 6 rm. Spanish stucco on lot 50x137, one block from car line. Spacious living room and den finished in mahogany. 2 brs. Wonderful tile bath. Reasonable tms. GOODIN, HE. 2101.

WILSHIRE HOME
I NEED MONEY
See this beautiful new 7-room home, 2 baths, everything modern. Any reasonable offer considered as I must have some cash. Ph. WH. 5412.

EXCEPTIONAL BARGAINS
859 SO. HAUSER BLVD.
Price cut $3000.
306 SO. ORANGE
6 rooms, 2 garages. $12,500.
GLENN & SMITH
633 S. Western. WA. 9371.

Foreclosure Bargain
Homes sacrificed at less than cost. Different sizes & locations. No payment down to responsible people. For information call at 703 Taft Bldg. SYNDICATE HOLDING CO.

FINE LARGE HOME, CHOICEST location, 11 rooms, all modern conven. Beautiful place. Fine lot 125x140 to alley. Shady paved st. $25,000. About value of lot alone. I'll help you to find a real home. Inq. 1137 W. 29th. BEacon 4861.

WHY NOT PHONE YOUR WANT-AD TO THE TIMES? NO CHARGE ACCOUNT NECESSARY AND COURTEOUS, EXPERIENCED AD-TAKERS, DAY AND NIGHT, WILL HELP YOU WITH YOUR COPY IF DESIRED. MEtropolitan 0700.

6-RM. Spanish bungalow, $6350. $500 down, $55 a month, including interest, buys this attractive, rooomy, well-built modern home. Will accept equity or clear lot in Westwood as down payment. Phone 557-593.

BEAUTIFUL new 6-room Spanish Hill Drive. $500 down, reasonable payments, reduced from $8500 to $7500 for quick sale. GRIFFITH. DU. 5400.

BUILDER MUST SELL
7-rm. home in Hancock Park. 521 N. Orange Dr. Most complete in L.A. DR. 0371. Owner on premises.

BEAUTIFUL HOMES, WILSHIRE FAIRFAX-AMBASSADOR PK. and GLENDALE. Any reasonable trade considered. FRED SWARD, 315 S. Western ave. WA. 4317.

WHY WAIT A MONTH ON YOUR ESCROW? SECURITY TITLE COMPANY, 105 N. Broadway. TR. 8738. 5 DAYS' ESCROW SERVICE

1015 S. KENISTON AVE.
2 blks. west of Rimpau.
NEW. 7 Rooms. 2 BATHS.

232 S. OXFORD
BEST BUY IN L.A.
O'CONNELL & WHITE. FI. 4667

INSPECT 123 N. Plymouth Blvd. 8 rms., 2 baths, large lot. Dou. gar. SNAP! $21,500. Ph. GL. 8005.

2 HOUSES on 50x185 lot. 78th st., clear. Terms or some trade. Owner. DE. 6679. Eve. DE. 6295.

West and Northwest —50-A

2-STORY—$850 DN.
Wonderfully appointed corner home. Close to Beverly Blvd., bus and schools. 3 large bedrooms, strictly modern. Bal. $12,000. Don't try to equal it in L. A. MR. McGINLY, 6509 Wilshire Blvd. Tel. OR. 1121. Eves. GR. 1055.

HANCOCK PARK
CLOSE TO WILSHIRE COUNTRY CLUB
LOVELY ENGLISH HOME
2-story, 7 large attractive rooms. Price remarkably low.
Shown by appointment only.
Phone owner, OX. 4506.

$1000 CASH
BY OWNER—BUILDER. Beautiful 6-rm. English home. 6533 Hayes Dr. Carthay Center. Large rooms, best construction. Fine location. FI. 0268

ONLY $500 DN., new 7-rm. homes with 2 tile baths, centrally loc. in Carthay Center. The best 7-rm. homes ever built by anybody anywhere. Seeing them will convince you. See 1148 S. Stearns Dr. Go to Carthay Circle Theater, then So. 3 blks. Dickason, Builder, Office 1123 Pointview.

6 RMS. & bkfst. nook, English stucco, 3 bedrms., 2 baths, dbl. gar. lg. lot, paved streets, beaut. location, just finished. 1063 Hi Point, low price. Reas. terms for quick sale. HO. 7642.

$10,500
Forced sale. 6-rm. stucco bungalow, almost new, nr. Wilshire & Western, nr. Wilton school. 745 S. Gramercy Place. FI. 0383.

7 Rooms, 3 Bedrooms
BY OWNER (just finished,) on beautiful corner, dbl. garage, 2 blks. West Adams car. A real bargain. $7850, $1250 CASH. 4620 W. 29TH ST. Phone WA. 0695.

COR., 2 furn. houses, dbl. gar. 3 apts. rent for $130 mo. Bank appraised lot $7000. N. Lake st. 1 blk. from yellow car, 10 min. from 5th & Bdwy. If 12% or better interests you ph. for appt. WA. 3907.

WILL trade beautiful 9-room house in Hancock Park. Will consider flat building or small apartment house.
HARRY GROSSMAN
204 Haas Bldg. 7-Bdwy. TU. 2471.

BETWEEN Wash. & Adams on Arlington Heights. 10 large rms., dbl. Ideal home with income. See 2014 4TH AVE. Agents do not call.

NEW stucco, 5 rms., $500 down. All imp. Going cheap today. OL. 6203.

NR. Normandie & 10th. $5900. 5 rms. & gar. Unrst. lot. FI.4369. WH 5294

SEE 335 N. OXFORD. Sacrifice. Would make ideal duplex. GL. 4167.

BUNGALOW, 6-r., lot 50x130, apt. site. $3500 down. 218 N. Carondelet

HOUSES—
For Sale

West and Northwest —50-A

ANOTHER BARGAIN
$350 CASH
WILSHIRE DISTRICT HOME
New Spanish type 7 rooms & 2 bath home on 50x128 foot lot for $10,000. Electric control heat in every room. Strictly modern in every detail.
$350 CASH
$75 Per Mo. Includes All
ROBERT A. KLEIN & CO., INC.
OWNERS
Corner Wilshire Blvd. & Sweetzer ave., 3 blocks west of Fairfax.
Phone ORegon 1241.

LOSING $2000
816 SO. ORANGE DR.
6-room English stucco. ONE BLK. TO WILSHIRE. $13,000. If you know this district you will appreciate this rare opportunity.
Open 10:30 to 5 until sold.
John A. Vaughan Corp.
Exclusive Agent. WH. 3315.

Somebody's Chance
Biggest Sac. in L. A.
OWNER GOING NORTH
10-rm. dbl. Span. stucco in wonderful cond., fully furn. Rented at $110 per mo. Fine loc. 1 blk. car, stores, etc. 15 min. from center of town. Cut to $10,000, only $4000 cash. Rent more than pays bal. No trades. Act quick. H. R. MacNAIR, 3114 Glendale Blvd. OL. 3708. OL. 4033.

SACRIFICE
Cor. W. Adams, Eleventh ave., 100x178. 12-rm. house, 4 baths, beaut. garden, 3-car gar., $35,000. Terms. Lot alone is worth price.
Cor. W. Adams & Menlo, 258x 150. 2½ story house, beautifully appointed. Large patio, 108 ft. garden on Adams. Palm trees. This is an excellent buy at $75,000. Ideal apt. site. Terms. COOGAN & BISHOP, 404 Stock Ex. Bldg. VA. 5677.

GOSH! LOOK
DUPLEX, ONLY $11,500, WILSHIRE-LA BREA DIST. 10 RMS. MODERN, CORNER LOT, PAVED STREET, ALL IMPROVEMENTS IN. THIS IS A KNOCK-DOWN PRICE FOR QUICK SALE, SMALL CASH PAYMENT, ACT QUICK. SEE EDDY FIELD, SPENCER & CO., 1200 S. LA BREA. OR. 1197

Auction, Tues. 29th 2 p.m.
1737 S. Highland Ave.
Spanish stucco bung. 6 rms., bbl. ceilings, bkfst. nook, tile roof, bath & sink, dbl. gar. Come & bid. Small payment dn., bal. like rent. Wash. car to the end. 2 blocks N.
E. C. HILL, Auct. RO. 5575.

Los Feliz Section
NEW ENGLISH BRICK RESID.
18x33 living room, dining room, library. 5 bedrooms, 3 baths. 3 car garage, lot 119 ft. front. By owner, 2311 EDGEMONT. GLadstone 6224.

$5500
$100 cash, bal. $50 mo. inc. int. 5-room Spanish stucco. Hardwood floors, tile bath & sink, tiffany finish. Lawn & shrubs in block from Pico nr. Santa Monica. Chas. Clopton, 244 S. Brand, Glendale 131.

FORECLOSURE SALE
ONLY $500 CASH
4-rm. frame, mod., fine loc. Full price $4500, $50 mo. inc. int. H. R. MacNair, 3114 Glendale Blvd. OL. 3708, OL. 4033.

ONLY $850 CASH
New 7-rm. Span. stucco. Hdw. fls., tile sink, bath & shower, fireplace, dbl. gar. Lge. lot, ½ blk. to car & stores. Reduced to $6250, $60 mo. inc. all int. H. R. MacNair, 3114 Glendale Blvd. OL. 3708, OL. 4033.

A BEAUTIFUL home. But death has changed my plans. Must sell at once. New home of 7 large rooms, newly furnished with the best that money could buy. If you want a home see this bargain. Owner, 1313 Hauser Blvd. OR. 4443.

$400 DOWN—$5250
Large 5-rm. Spanish stucco, hwd. floor, paved street, large gar., choice loc. Easy mo. payments. C. M. WAGNER, 3101 Glendale Blvd. OL. 3608.

CRENSHAW MAJOR BLVD.
1ST BLOCK OFF WILSHIRE.
Only $500 cash, bal. easy, buys beautfl 9 rms., 3 baths, $24,000. This property has wonderful future. BEN BELL, 740 S. Bdwy. TU. 4336

FROM OWNER
On cor. 2-story English stucco, in beaut. neighborhood on high ground close in. $9500, $2000 cash, terms. 1700 LAFAYETTE RD. WH. 8250.

HANCOCK Pk., Spanish home, 10 lg. rms., 5 bdrms., 3 baths, patio, tiled, pool, fountain, hall & stair. Exceptional, light & airy, just completed. $42,000. 408 NORTH LAS PALMAS. GR. 5023.

Carthay Center Home
A beauty, 7 rooms, 2 baths, English type, best construction. Modern features, exceptionally large rooms, all Tiffany finish. Phone WHitney 3528.

CRENSHAW NR. 10TH.
BOTH MAJOR TRAFFIC BLVDS.
6-rm. home with wonderful future. Only $3000 cash, bal. $9000, 5 yrs. BEN BELL, 740 S. Bdwy. TU. 4336.

7-RM. house on corner lot, 2-unit furnace, colored tile bath and sink. Small payment dn. or will take lot or trust deed. 8863 HORNER, or call VE. 4987.

EIGHT-room modern house, frame gas furnace, good garage, high lot. $4100 mortgage, 6% interest, due in May, 1929. Terms.
922 S. ARDMORE. DRexel 6478.

MUST SACRIFICE
Beau. 5-rm. Spanish house, tile roof, 2 car gar. Price $9500, all clear. Will arrange terms to suit. 6656 Drexel Ave., nr. Carthay Cent.

SAC. $8500, few days only. 7-R. new Span. stuc. bung. 3 bedrms., dbl. gar., lge. lot, Off Pico Blvd. from $11,500. $3600 dn. 5026 W. Pico. OR. 3902.

NOTHING down to responsible party. Owner will sell 6-rm. 2-story mod. Spanish home, city view, nr. Doheny & Sunset, Beverly. $8750, $75 mo. No agents. Mr. Caldwell, OR. 6848.

ONE WEEK ONLY
$5500, $1250 dn. 4-rm. stucco on income lot 1 blk. Sunset. Lot alone worth $6000. 2012 Sunset. DU. 2299

7-RM. house, double garage, unrestricted lot 50x161. Lot alone worth $15,000. For quick sale will take $13,500. Easy terms. 165 SO. HARVARD BLVD. WA 9735.

IROLO ST. 6-rm. house, dbl. gar., just So. of Ambassador. House refinished inside & out. Level lot, high ground. Price $6000. Tms. DR. 2641

$500 HANDLES this sacrifice. Leaving city & will sell 5-rm. stucco home, lge. lot, dbl. gar. 1 blk. from Fairfax Hi for $7500. GR. 8147.

OWNER'S sacrifice, $1250. 5-rm. bung. La Brea ave. near Wash. Close to car & bus. sect. $5250 total price. Must sell. 5018 W. Adams. OR.3404

OWNER must sell. Want offer. Nice 5-rm. bungalow nr. L.A. High Schl. ½ blk. of Country Club Drive and car line. Terms. BE. 8849.

5 RMS. mod. stucco residence. Rimpau Hill, high ground, conven. to L.A. High & grammar school, yellow & red cars. $9500, tms. Ph. WH. 8115.

ELEGANT ENGLISH STUC. 6 rms., 3 bedrms., garage; $6500. Cash $500. High ground, near school and car. Ph. OX. 1717. WH. 0690.

A STEAL—Carthay dist. 5-rm. new stucco, dbl. garage, paved st. $5000, worth $6500, $500 dn. Bal. like rent. POWELL, 9150 Pico. OX. 4017.

BEAUTIFUL home, built around patio & pool. 3 bathrooms. Furnished or unfurnished. Phone EM. 2418 for appointment. 934 3RD AVE.

"MY SEAT IN PARADISE"
for $15,500, 6-rm. Span. Carthay Center, small dn. paymt. or exch. OX. 3003.

MUST BE SOLD, OWNER LEAVING. New double stucco, cor. lot, dbl. gar. nr. Washington. Apply 2896 W. 10 st. DR. 0061. Eve., DU. 1514.

Price $5300, $500 Dn.
4 rm. stucco home, 2 lge. bedrms., nr. Fairfax Hi. Call GR. 8147

5-RM. bungalow, 1283 Redondo Blvd. Wilshire-La Brea dist. E. Z. terms or lot as dn. payt. Owner, GR. 8887

$6000, $1500 cash, $50 mth. No. 282 Belmont ave. 8 rms., 2 baths. 1109 W. 2nd. MU. 3724. GAr. 1830.

BEAUTIFUL colonial home, 7 rms., 3 bedrms., upstairs. Small payment down. 2007 S. RIMPAU. WH. 0526.

BUNGALOW, 5-rm., lot 50x135, apt. site. 617 N. Serrano ave. $8500, only $2000 cash. HO. 2584.

FURNISHED DISPLAY HOME
8 rms. Beautifully furnished. $19,-500, terms. Owner. WH. 6016.

REAL BARGAIN. Lovely new stucco, 5 rms. & brk. rm. OWNER. VE. 6484.

CONCRETE bungalow, 5 rms., gar., Wilshire dist. $12,500; no agents. Lib. terms. Owner. 1005 S. Grand

$11,000. WILSHIRE BARGAIN
916 S. Highland, 6 rm. bungalow, lot alone worth $7000. VE. 2536.

HOLLYWOOD, new, artis. bung. Nothing miss. 7759 Waring. GL. 0175.

6-RM. mod. bungalow, 3 bedrms., gar. $7400, $200 down. 1310 Mansfield.

HOUSES—
For Sale

West and Northwest —50-A

Two-Story Sacrifice
$500 CASH
Corner Lot
Owner will sacrifice a two-story Spanish 7-room & 2 bath new home for $12,500. Electrical controlled heat in every room and strictly modern in every detail. $500 cash and $105 per month includes everything.
ROBERT A. KLEIN & CO., INC.
OWNERS
Corner Wilshire Blvd. & Sweetzer ave. 3 blocks west of Fairfax.
Phone ORegon 1241.

CLASSY LITTLE HOME
Near El Sereno Country Club. Surrounded with beautiful hills. Ideal health conditions, yet only 15 minutes from downtown. STUCCO. English type home, strictly modern and new. Fronts 80 ft. blvd. All street work paid, 5 rms. & garage. Only $5500. TERMS. LOFTUS LAND CO., Owner, 4600 S. Huntington Dr. CApitol 5067.

WILSHIRE DISTRICT
BY OWNER
10-room house built by owner for home. House in fine condition. Priced much below value. It is being sacrificed in order to settle estate. Reasonable terms. Open for inspection. 343 S. Van Ness ave. WH. 6829

FOR $9500, cost $12,000, $3750 mtg. 7%. Corner stucco, 7 rooms, tile bath, hardwood floors, asbestos shingle roof, dome ceiling, reception room, 3 bedrooms, lawn & shrubbery perfect. 1097 LE CLAIRE PLACE Turn off Country Club Dr., 2 blks. east L. A. High School. Phone owner, WH. 4384 or WE. 3024.

BARGAIN FOR CASH
Fine 12-rm. home on B zone lot. Ideal for high class boarding-house, school or large family. No better location. 1650 South Westmoreland Blvd. bet. Washington & 16th, 2 blks. east of Western. Phone owner. W. E. ELLIOT, OL. 1121.

8 ROOMS, English residence. Forced sale. Price $7500, 10% down. See us for homes this district.
GUY M. BUNCH, REALTOR.
WH. 2311, 301 S. Fairfax. WH.2312

OWNER offers direct to principals 7-rm. gem, nearly furnished. 3 bedrooms, breakfast room, double garage, near hills. Beautiful location. Will arrange terms. OLympia 1491.

$10,750—7 rooms, 2 baths. True Spanish. Walled front patio. High, sightly. Pico-Wilshire district. A genuine opportunity. BANKS, 5126 W. Pico. OR. 1191.

MUST GO—Wilshire-Fairfax bung., 6 rms. Be quick. Owner, OR. 8436.

South and Southwest —50-B

High and Dry
Inspect this home today. Located on view lot in restricted district, 2 bedrooms, living & dining-room, breakfast nook, tiled kitchen with built-in ice box, lawn, shrubs, garage, large lot. Only $4850, small down payment. Call WE. 0251. MR. FRIESE, res. Ph. VE. 6069.

41st & Western—6 Rooms
Yes, right on Western, nr. 41st Unrestricted business lot worth $16,000. Impr. with mod. 6-rm., 3 bedrm., col. worth $4000. Buy it all for only $12,800. Make $7000 quick. You will have to hurry to get this one. 4101 SOUTH WESTERN AVENUE. UNiv. 7020.

OWNER'S SACRIFICE
S.E. cor. 45th & Harvard: seven rooms, hardwood floors, tile bath & sink, sprinkling system double garage. Short block from cars and Western ave. business district Price $12,500, terms. Lot alone worth $9500. Owner, FAber 2400. Station 141, VErmont 4137 evenings.

FOR SALE—ROOMY 2-STY. HOME 3 bathrms. Located 5709 Brynhurst ave., bet. 57th & Slauson, beaut. Angeles Mesa. Worth $14,000, sell $11,500 on basis $3500 cash & $72 mo. Call or ph. VE. 1563. Dr. Wm. V. Backus.

$495 DOWN from owner & builder. Beautiful new Span. stucco, 7 large rms., tile bath & sink, separate shower. All hdw. floors, close to car, school; on high ground. Price $6750. BUILDER, 2401 W. 54th st.

EQUITY $1100 on $6250 new stucco bung., 5 rms. hardwood floors, tile bath, sink, separate shower, breakfast nook, garage, for $350, owner leaving city. Inquire at 7035 6TH AVE.

2 Incomes 1 Lot $500 Cash
5 & 4 rooms ea. Close in. Near Santa Barbara ave. Hdw. floors, bit.-in ice box & auto heaters. $7500 total. 1348 W. 54TH ST.

$5750—$750 Dn. $30 Mo.
TRULY WORTH $7500. BIG NEW 7-rm. stuc., 3 bedrms. Western av. Heights. Must sell. VE. 3049.

S.W. BUNGALOWS. See Sullivan's new list. All sizes. All prices. All terms. At The McCarthy Company's Branch Office, 2324 W. Slauson Ave. Phone VE. 9071.

NEVER AGAIN THIS OPPORTUNITY
Corner of S. Spring & 94th st., both paved, & 5-r. bung., will make you income for life. $4600, your tms. OWN., EM. 6457.

5 ROOMS, $5000
Fully furn. $30 mo. on the T.D. 1544 W. 58TH ST. Open Sunday.

TO SETTLE AN ESTATE
6-room bung. near Santa Barbara. East of Western. $5400.
4106 S. Western ave. VE. 5383.

BRAND new, well built bung. 2 bedrms., hdwd. flrs. thruout, tile sink. Drnboard. Bargain. $4800, terms. 1724 W. 60 st. Owner. HE. 5550.

5 LARGE ROOMS. $5500
$1000 dn. Mod. on lot worth $5000. Nr. 48 & Normandie. 4420 S. Vermt

2 Houses 1 Lot—$500 Dn.
$4500, $35 mo., 5606 S. Vermont.

$500 DOWN. Must sell my 6-room stucco. All hrd. w. & garage. Price $5500. TP. 4197. 416 Hibernian Blg.

HOME & INCOME, 65TH PL. & BUDLONG, 2 5-rm. houses on cor. lot. $8000. Terms VA. 5925.

7-RM. bungalow, bath, large rear porch, garage and storehouse. 4929 S. Gramercy Pl. UN. 6179. Terms.

EXCELLENT stucco home, abundance of shrubbery, lily pond. Barg. Owner, 1708 W. 69TH ST.

$3750, TOTAL price, $250 dn. 4-rm. mod. bung., lge. lot, nr. Manchester & Vermont. 9018 S. BUDLONG.

$500 down buys 5-rm. English stucco, hdw. flrs., tile bath, sink, fireplace, Sanitas walls, close in. TH. 1386.

$50 DN., $25 mo. 4-rm. mod. & gar. Nr. cars, schl. 10725 S. MAIN.

2 MOD. houses, one lot, 84th, nr. Bdwy. $6300, terms. 6128 S. Hoover.

$50 DN., $30 mo. 4-rm. mod. stucco, bdrms., gar. 8505 S. BRDWY.

6-RM. mod. house on beaut. new blvd. 351 W. Florence ave. TH. 8377.

$50 DN. $25 mo. 5-rm. home & gar. Large lot. 6811 S. BROADWAY.

SMALL house, lot 50x200, on paved st. Pr. $2700. 3319 Sunset. OL. 5204.

East and Southeast —50-C

1157 E. 33ND ST.
Big sacrifice, new 5 rm. stucco, shower, tile bath & sink, breakfast nook, hdw. floors, gar., compelled to sell, terms. OWNER. 1011 3rd ave. RO. 5449.

U.P. show men take this place, 5-rm. mod., 1138 58th st., terms like rent. 828 Slauson ave. Maywood. PRIGMORE, MI. 2517.

4-RM. plastered hse. 1 yr. old. On paved Hollenbeck ave. Lot alone worth more. Total $3750, $400 dn. 2236 Whittier Blvd. CH. 3359.

5 RMS., mod., shrubbery, nice loc. A cheap buy. $5000, tms. 326 E. 65th.

MOD. 5 rms., lot 40x125, nr. Sears-Roebuck. Pr. $3600. 1170 S. Lorena

North and Northeast —50-F

MY LOSS YOUR GAIN
Sacrifice, my $1850 equity in new 5-rm. strictly mod. stucco bungalow for $500, balance $3500, payable $30 month, including all interest. Phone GA. 7681. Inquire 5311 Irvington Place.

6-RM. stucco, on corner 70x150, 1 blk. N. Huntington Dr., nr. Sierra Vista station, lights, curb, paved streets. Price $8500. Will take some clear trade. See Mr. McFadden, 1205 Lane Mortgage Bldg.

RARE BARGAIN AT $4165.
5-rm. new stucco, tile bath, shower, Tiffany walls, double garage, corner lot $500 down. 4110 Pasadena ave. GA. 5127; Eves. GA. 5478.

FURN. or unfurn. Desirable loc. 5-rm. bung., mod. in every way. Possession at once. 5026 Baltimore. For inspection phone CA. 2139.

5-RM. stucco, all modern, fine location, take lot, Williams Realty Exchange, 3822 Pasadena ave. GA.6800

$950, FULL price for 2-room bung. 3118 ISABEL DR. GL. 0372.

$100 DN., move in. 5 rms. mod., dbl. gar. Pr. $3500. 5656 York. GA. 5986

HOLLYWOOD—
For Sale, Exchange, Etc. —51

SACRIFICE NEW 9-ROOM DOUBLE STUCCO. W. HOLLYD. INVESTIGATE THIS. OX. 5707 AFTER 6:30

$6000, $500 cash, $50 mo. New 5-rm. stucco bungalow, double garage; light, sewer, paving in. OX. 5309.

BEAUT. hillside duplex, 11 rms., 1 blk. off Los Feliz Blvd. Priced low. Small paymt. dn. Own. AN. 9434.

GOOD BUY. $6500. HOLLYWOOD JC. 4214 VA. AVE. AGT. COM.

NEW 7-r. stuc. bung. 3 bdrms. Barg. 7416 Waring ave. nr. Vista st. Bldr.

HOLLYWOOD—
For Sale, Exchange, Etc. —51

The Cream of
HOLLYWOOD HILLS
REDUCED TO $68,000
3356 HOLLYRIDGE DR., 6 blks. N. of Hollywood Blvd., wonderful foothill home, with artistic gardens, 10 rooms, 3 baths, double garage, first floor, large liv. rm., with Cathedral ceiling, real fireplace, opening onto patio porch, 14x20, with commanding view, of city and sea. Master bedrm. with private bath, guest rm. & extra bedrm. Spacious hall, descending to the 2nd floor, entering large dining room, with large connecting breakfast rm., both beautifully paneled. This floor contains 2 bdrms., each with private bath, linen closet, china closet, & a marvelous kitchen. The 3rd floor below has large den 60x40, with large natural stone fireplace, finished in hewn natural logs, opening onto large patio. Gardens wonderfully designed and developed, fishpond, imported shrubs. Autom. sprinkling system. For full information, call HOlly. 6098.

THIS WEEK Only
OWNER LEAVES FOR DETROIT MONDAY. Will sell his new, artistic 11 rooms, 4 baths, overlooking Hollywood & ocean. Only one block north of Hollywood Blv. This is the show place of Los Angeles. The true value of this place is not known. Its million-dollar view puts it in a class by itself. $75,000 will buy it if sold this week. Might accept part trade if not inflated.
Drive west on Hollywood Blvd. to Ogden Drive, turn 1 block north to 7813 Hillside ave. Open afternoons and evenings.

Million-Dollar View
Owner will sacrifice new 2-story, 7-room Spanish stucco, completely furnished. Large studio living rm., raised dining room, kitchen, breakfast nook, bedroom & bath first floor, 2 large bedrooms & tile bath second floor. Unit heat. Beautiful enclosed patio & 2 car garage. Will invoice $37,000. Sacrifice price $30,000. Tms. Ph. OWNER, GL. 1717.

UNDER $20,000
Beautifully furnished home on Beachwood, north of Franklin, 8 rooms, 5 bedrooms, 3 baths. Lot 50x218; lovely flowers, shrubs & trees.
For anyone wanting a real home, we think this is the best buy in Hollywood today.
LENZ & ROBERSON
1122 N. VINE ST. GL. 7408

$4650 $4650
Picturesque Lot
Can't be duplicated for $6000. Located on Hollywood Boulevard in the West Hollywood foothills. View of entire city to the ocean. Just the right location for a beautiful home. Exc. res. district. Good terms. GOODIN, HE. 2101.

AN UNUSUAL home offered for sale at $29,500, which is less than the cost of building which was done by day labor for the owner's own home. A large studio living room, and solarium are two very special features for extensive entertaining. Also have a sleeping porch. For appointment to see this house, Call MRS. BUCKMASTER, HE. 2101.

6-Room, Hillside, Home
$7950. ONLY $1000 CASH
Brand new, nice neighborhood. East Hollywood. 6c fare, big lot, beautiful view, no hard climb, a real bargain. Call MR. PERRY, OL. 5421.

INSPECT
Cielo Vista Terrace adjoining Laurel Canyon Road on west side facing Sunset Blvd. Cheapest and finest view lots in Hollywood.
Lewis B. Wood Co.
3101 Sunset Blvd. GL. 6613.

HIGH class 2-story colonial residence. 9 large rms., 4 bedrms., 3 baths. In beautiful Laughlin Park district. 5270 Los Feliz Blvd. Subject to $15,-000 first. Big discount for cash or will consider smaller house or vacant in trade. Phone OWNER, mornings, OL. 5776.

A Moorish Castle
9 rms., in Hollywood, art, landscape unsurpassed, Japanese garden, all conven., automatic heat, Frigidaire, dbl. gar.; 5 baths, chauffeur's and maid's quarters. 2202 Beachwood Drive. $25,000 handles. Owner, HO. 8872.

BUNGALOW, new, Spanish stucco, 7 rms., 2 baths, finest modern const., unit heat, 2-car garage, many special features, located 6417 Lindenhurst Dr., nr. Wilshire Blvd., Fairfax ave. JENKINS, 5001 Santa Monica Blvd. HE. 9809.

$12,000. A REAL BUY in Franklin-Hillhurst district. 7-room bungalow with stone veranda, 3 bedrooms, 1 extra wall bed, garage and trunk room. Lawn, palm tree and garden. Property clear. Terms. MRS. D. BUCKMASTER, HE. 2101.

DOUBLE stucco located out Hollywood way, near school in best rental dist. Only 10 minutes from Broadway for sale or will consider trading for 6-room mod. stucco. H. AGOL, 1533 Micheltorena, 599566 or TR. 9481.

$6975, UNIQUE & mod. stucco bung., 5 rms. & bk. nk., gar. Ideally loc., W. Hollyd. Little or no cash down & easy tms. to responsible buyer. Shown by appt. only Ph. Own. morn. 8:30-10. Evens. 6:30-8. GR. 2066.

OWNER'S SACRIFICE, home & loc. N. of Santa Monica Blvd. Mod. 6 rms. and new 3-rm. bung. in rear, lot 50x135. Red and yellow cars. Nr. schools and churches. 1213 N. MARIPOSA.

FOR sale, $4500 equity in mod. 6-rm. bung. B zone lot in heart of Hollywood 1½ blocks from Cahuenga Ave. Want $2000 cash & mtge., T.D. or good stock for balance. Owner, 6547 Fountain Ave. Ph. HE. 4880.

$6350—Sacrifice, just saved from foreclosure. 5-rm. charm. stucco, almost new. Near Hillhurst and Sunset. Equity $650. Some cash & what? or would take Lankershim. OWNER, HO. 5012.

853 N. SWEETZER AVE. W. Hollyd. New duplex bung. 10 rms., 3 baths, garages, fine corner. Income $1410. Price only $12,500. High class property, tremendous sacrifice. Kirker Mtge. Co., GRanite 1422.

25x18 Ft. Living Room
Must sell 8 rm. modern home on 60 ft. lot, nr. Western & Melrose. OWNER, 4937 Marathon. HO. 1980.

HAVE magnificent new Hollywoodland home, value $32,000. Encumb. $16,-500. 2½ yrs. to run, 7%. Want clear city or country property for equity. OWNER, GL. 7187.

100x150, $2200. $440 down. BUSINESS LOT, $2750, $550 DOWN. Drive N. on Cahuenga Blvd. to 11400 Ventura or phone TUcker 1533.

$15,000 EQUITY in 4 flat.
$12,500 equity in 4 flat.
$6500 equity in a duplex.
All leased, new, located in most desirable locations. OR. 9651.

Bargain—Only $500 Dn.
New 7-rm. Span. bung. on 50-ft. lot. Just $9000. 525 N. Sweetzer, near Melrose. Owner, HE. 2552.

SPANISH HILLSIDE HOME
Close to Hollywood Blvd., surrounded by $50,000 homes. 2-story stucco, 3 lge. bedrms., 2 baths, patio. Only $17,500. Easy terms. WA. 2987.

FOR SALE—In Hollywood Foothills, wonderful lot with 7-room house in high class district. Priced $4000 below value for sale immediately. Call OWNER, GR. 4411.

BEAUTIFUL new Span. home, commanding view, lg. rms., 4 bedrms., 3 baths. Built by architect, no builder's or architect fee in price. Bargain. Call OWNER, HE. 9086.

HOME, income, increased values assured. 5-rm. bungalow, 3-rm. apt., dbl. gar. N. New Hampshire. $11,-500. Hubbard, 301 Cit. Bk. Bldg. TU. 2893.

NEW 2-story Spanish house, level view lot, greatly underpriced, 8 rms., 4 bedrms. 2 baths, full tile roof, dbl. gar. Beaut. interior garden. 2200 Vista Del Mar Av. GL. 3166.

$17,000—Los Feliz Spanish duplex, 11 rms., new stucco, latest model. 4423 Avocado ave., bet. Hillhurst and Commonwealth. Open. HARTJE, GRanite 3063.

CHOICE lot in beaut. Los Feliz Heights. Will consider Denver property. Address HARRY ANTIN, 1653 Curtis st.; Denver, Colo.

VIEW home, very attractive, close in, 2-story, 8 rms., new stucco, owner's home. $13,000, terms. Hubbard, 301 Citizens Bldg. TU. 2893. 598316.

MUST sacrifice 6-rm. Spanish stucco home at 905 N. Gardner st., trees and shrubs, price $7500, small down payment, balance to suit.

NEW 7-rm. stucco bung., 3 bedrms., 3 baths, dbl. gar., easy terms. 3201 Lowry Rd., nr. Los Feliz Blvd. Bldrs. ph. 598280.

FOR SALE, by owner, lot 50x150 near corner of Western and Fountain aves. No trade. Write M. D., 835 Lincoln ave., Pomona, Calif.

$5250—BARGAIN, new 5-room stucco, $750 down, $50 month; just off Cahuenga, south of Universal. F. C. WOOD, 126 W. 3d. st. TUcker 1533.

BY OWNER, double bung., with hse. in rear. 1724 N. KENMORE.

2 BUNGALOW equities in Hollywood for sale or exch. OWNER, GA. 5962

HOLLYWOOD—
For Sale, Exchange, Etc.

9-ROOM home, [illegible] Raymond [illegible] Beachwood drive. Also 7 rooms [illegible] & 4 choice lots [illegible] be auctioned [illegible] Apply 3353 [illegible]

BEVERLY HILLS—
For Sale, [illegible]

INCOME
A Remarkable [illegible]

[illegible]

The Frank Meline Co.
462 Canon Dr. Beverly Hills

$5000 Underpriced

[illegible]

708 LINDEN DRIVE
BEVERLY HILLS

[illegible]

No Other Lot Like This!

[illegible]

Kenneth A. [illegible]
OF BEVERLY HILLS

[illegible]

HOLMBY HILLS [illegible]

LOU ROSE, INC.
470 Beverly Drive.

[illegible]

OWNER MUST [illegible]

[illegible]

A REAL BARGAIN

[illegible]

BEAUTIFUL SPANISH HOME

[illegible]

SACRIFICE

[illegible]

BURBANK—
For Sale, Exchange, Etc.

FOR SALE

6-room, brick, lot 75x120, near blvd., short distance from business center.

A REAL BUY

8 rooms, on large lot, Orange Grove & 10th, very cheap.

EARL L. WHITE
MAGNOLIA PARK
BURBANK

Safe Investments

1 A. close in, with br. new, 5-r. stucco house, tile bath, hdwd. flr. etc. Only $5850. Terms.

2½ A., chicken ranch, newly equipped, fine soil, alfalfa, etc. $5500; terms.

6-r. dandy home, near foothills in perfect condition, on best st. Only $6300, terms.

50-ft. choice blvd. frontage, on San Fernando Blvd., Near Glendale, at $120 per ft.

Don. C. Ferguson
224 N. Olive ave. Phone 626.

BURBANK'S BEST BUYS

7 rms., new stucco, near hills, exc. dist., easy terms..........$10,000.
10 acres, valencias, foothills, bargain ....$25,000.
Good lot, $1100, $100 down.

Joiner-White Co.
115 ELIZABETH BLDG.
Burbank 54.

You Can't Beat This

Lots, 50 ft. wide, choicest location in Burbank. All improvements paid.

$1325. 5 Years To Pay

HAL. A. IRISH,
Cor. Olive & Buena Vista.
Burbank 8720-J-4.

WHY PAY MORE?
Good residents lots, well located, for $1000 cash, Yes, on easy terms, also fine sightly hillside lots and new homes.

Chas. B. Fischer
Phone 24-J. 209 N. Olive ave.

ONE dollar a day buys nearly new 4 rm. bung., nr. First Natl. Studio, Burbank, owner, 802 N. WALNUT.

HIGHLAND PARK—
For Sale, Exchange, Etc.

SPLENDID modern home, 6 rooms, bath, shower, large closets, 2 large door mirrors, 2 large porches, 1 glassed in, and fine sleeping porch. Cellar, lawn, trees, flowers, Garage. 5123 Marmion Way.

CITY LOTS AND LANDS—
For Sale —53

APARTMENT HOUSE BUILDERS

I have a lot 100x175 ft. to a 20 foot alley. Splendid location within 10 minutes of 7th and Broadway. 5 lines of transportation within easy walking distance. Opposite Park. Congested district. Price $23,000 on terms. This is the cheapest good site in the city. OWNER, ROch. 1040.

$500 PER FOOT
50x125
Western Ave. Bargain

Close to Uptown Theater. This is a real underpriced lot ripe for 2-story business improvement. Reasonable terms. See Mr. Hauter.

KELLS & GRANT
Wilshire at Western. DU. 3000.

APARTMENT SITE

60x150, unrestricted Zone B. Best buy in Wilshire district, between 8th and 9th sts. on Wilton Pl. Price $14,500. Phone OWNER, GL. 1717.

Wilshire District Res. Lot Adjoining Hancock Park

Owner will sacrifice a beautiful building lot in this charming dist. below cost to him. High class new homes surround this property. Great chance for builder or investor. Call WH. 5412.

Wilshire Income Lot

FOR FLATS, DUPLEX OR APTS.
Very sightly lot west of Vermont and one block south of Beverly Blvd. Handy to stores, cars and public garages. All buildings in this district occupied at high rentals. Splendid buy at $7750. Call owner, WH. 5412.

LOT 45x133—$712.50.

Dandy residence lot in Burbank, close to school, stores, etc., worth twice amount asked. Improvements paid. GR. 5585 or VE. ...

CITY LOTS AND LANDS—
For Sale —53

Watch Washington & Redondo

BUSINESS MEN & INVESTORS
Crossing at Venice Blvd. and Redondo, now under construction. This great artery connecting Wilshire-La Brea district with Washington-Adams district to open soon. Think what this means. No need to visualize here. Your opportunity to buy a 50x150 business lot, on Washington Blvd., close to this intersection, for a price far below present values. A real bargain. Assessments paid. Price $9150. Terms. Come to our office and get the facts. Open Sunday. 4549 W. WASHINGTON BLV.

AGENTS—SPECULATORS—BUILDERS
DO YOU WANT LOS ANGELES' FINEST SITE? WONDERFUL MARINE & CITY VIEW. HEAD OF WESTERN AVE. & LOS FELIZ. RESIDENTIAL LOT SACRIFICE! WILL SELL AT HALF PRICE! DON'T LOOK AT OTHER LOTS! SEE THIS PROPERTY WITH YOUR BANKER.

JAMES J. DONAHUE
3779 WILSHIRE BLVD., COR. WESTERN. DRexel 4951.

$20,000
Wilshire Blvd. Sacrifice

Only a few blocks west of Western. This is absolutely the best buy on the entire boulevard. There is no other lot in this location within several thousand of this price. When Wilshire Blvd. is finished and lighted should easily sell for $30,000. Call Mr. Hauter.

KELLS & GRANT
Wilshire at Western. DU. 3000.

A FEW choice business lots on Sawtelle Blvd. opposite Sawtelle Industrial Terminal that may be had for a few days at original prices. With developments now under way of the Industrial Terminal these lots will be sure to advance in value as they are all in business zone and can now be purchased at practically residential prices. See MR. McDANIELS, Pico & Sawtelle Blvd. Phone Santa Monica 32677.

A WONDERFUL BUY

IN THE BEAUTIFUL HILLS OF HOLLYWOOD. GOOD VIEW AND HEALTHFUL CLIMATE. LOT WITH 125 FT. FRONTAGE FOR ONLY $5000. ONE-FIFTH DOWN AND BALANCE IN FOUR YRS. CALL OWNER, OL. 6716.

BUSINESS PROPERTY—
For Sale —55

Larchmont Near Beverly Blvd.

Large store bldg. with apartments above. Brick and stucco construction.

There is a great future in this property as an investment and it can be bought at a

BIG SACRIFICE

See L. L. CLARKE
THE FRANK MELINE COMPANY.
6777 Hollywood Blvd. HO. 0781.

15% Net
For The Builder

$26,000 buys business lot 55x160, in heart of Wilshire's de luxe apt. district. We can lease to ultra responsible tenant new 2-story GARAGE bldg. to cost $35,000 on basis to NET 15%. Here is $10,000 profit for the quick shooter. See MR. LEWIS.

Ambassador Office
The Frank Meline Co.

OWNER SAYS SELL

SUNSET BLVD., west of Hollywood Jct. 75x100 to 16-ft. alley, improved with 5 stores, 60-ft. deep. In order to move this quick, price has been cut to $32,000. There is no mtg. on this property and it can be handled on small down payment, balance 3 or 5 years. Don't submit any trades at this price, but buy it.

THOS. D. GILMAN
OL. 6511. 4338 SUNSET BLVD.

BRICK corner store building. Double main artery. 264 ft. frontage. Leased Safeway Corp., drug store, milliner, music store, barber, restaurant, tailor, etc. Good income. Price $65,000. Very easy terms.

HARRY GROSSMAN
304 Haas Bldg., 7-Bdwy. TU. 2471

3RD ST. BUSINESS LOT

Investor take note. We can deliver a corner on this through business street at $265 a front. Part cash will handle. EDWARDS & WILDEY CO., 5849 W. 3rd St. PH. WH. 5412.

CASH TALKS

I MUST RAISE CASH

INCOME PROPERTY—
For Sale —57

FOR SALE—By administrator of estate, who is here from East for two weeks only. Finest business corner in Southwest. Ground is 130x100 feet, Zone C. Building consists of one large double six room house, one double five room house, one single four room house, five garages, houses all rented and modern. This property must be sold within ten days. Small down payment will handle. Will sacrifice $15,000 on actual worth of property. For immediate sale. Apply at 1853 WEST 48TH ST., for full particulars.

MONEY TALKS
INCOME $14,000

We offer one of the finest apartments in Hollywood. Located near Sunset Blvd. Property is clear, can arrange terms to suit you. If you want a really high-class property and a money maker, you should at least let us show you.

CALL MR. COLBY
L. L. HULLET CO.
7563 Sunset Blvd. GR. 3681.

$50,000.

GOING AT A SACRIFICE
FINE MODERN STUCCO APARTMENT HOUSE OF 40 ROOMS, ALL COMPLETELY FURNISHED, WELL LOCATED BETWEEN PICO AND VENICE BOULEVARD. INCOME $8542 PER ANNUM. LOT 50x120. CLOSE TO FIGUEROA.
CONWAY & GLEASNER
7108 CITIZ. NAT. BK. BLDG.
VAndike 1521

Income Building Snap

On Vermont ave. 2 story new.

$10,000 Underpriced

Good tenants, but income can be substantially increased. Price $60,000. $12,500 down. Can show large return on investment. Owner, 803 Sun Bldg., 706 S. Hill. TU. 7110

$12,000 Yearly Income

Beautiful and elegant duplex court of 12 units. Excellent location and always fully occupied. Lot 75x175. Furnished by Barker Bros. Cash $30,000. Balance will be carried. Price $65,000. A real bargain. See MR. CROSBY.

BURTON & CO.
WESTERN AVE. AT 10TH ST.
EM. 9171

BEST VALUE

A 13-rm., 4 tiled bath Spanish duplex with 4 garages in Hancock Park ...

SUBURBAN PROPERTY—
For Sale —58

Tujunga

A CURE for asthma, here it is, view, sunshine and pure air in beautiful Tujunga Valley, 2 lots and a 5-room modern house and double garage; shrubs, cheap at $4250. 455 E. Michigan ave., Tujunga.

FOR SALE, $4000, EASY
354 Sunset, Tujunga. 24 ft. store & 5 living rooms, owner, 7910 Melrose ave. Hollywood. WH. 1614.

Westwood

LOT on Comstock, near L.A. Country Club. Phone owner, OL. 6625.

BEACH PROPERTY—
For Sale —59

Manhattan Beach

OWNER'S SACRIFICE

Beach home, exceptionally furnished. Wonderful view and only 1 block from ocean. Large living rm., real fireplace. All city conveniences including 2-car garage. Price furnished $6500. Phone OWNER, GL. 1717 for appointment to show.

Hermosa Beach

FOR SALE, Hermosa Beach frontage, short distance north of Surf & Sand Club, in high-class residence dist., improved with 2-story stucco bldg. on rear, modern living apartment above, double garage, & living quarters below. Apply OWNER, H. S. MERKLEY, box 588, Arcadia.

POULTRY RANCHES—
For Sale —60

Turkey Ranch

Let me show you how to make $10,000 in 12 months with turkeys, on small investment, nothing like it for quick money. To show my confidence, I will help finance you.

See MR. SMILEY
326 Stack Bldg. TU. 7870.

Suburban Home & Income

1 1-4 acres, cor. two blvds. Beautiful, new 7-rm. Spanish stucco, double gar., tile bath, shower, tile sink ...

COUNTRY PROPERTY—
For Sale —61

THE RIGHT MR. WRIGHT
San Joaquin Valley, Fresno county, 8 miles of Fresno city. 80 acres of Calimyrna figs 10 years old; 10 acs. interplanted with plums, 10 years old. Buildings and equipment. Plenty water. This ranch is owned by a New York man. Owing to closing his interest out in the valley he is willing to sell a ranch that is worth $1000 per acre for one-half price—$40,000.

100 acres, 7 miles of Fresno city. Planted. 40 acres apricots and 40 acres almonds, full bearing. 20 farming land. New electric pumping plant. Plenty of water. Pipe line through the place. $30,000.

40 acres, 2½ miles of Fresno city. Best 40 acres within a radius of ten miles of this city. Good modern buildings of all kinds. Plenty water. White sandy loam soil. 22 acres Thompsons; 7 acres Muscats; 7 acres Fehersagoes; 3 acres peaches; balance alfalfa. Trays and boxes, teams and farm implements. This ranch sold for $52,500. Owing to the fact that the owner is old and in need of money this wonderful ranch can be bought for $20,000.

Have large improved vineyards, alfalfa and dairy ranches. Tracts of raw land running from 640 to 20,000 acres. Now is the time to buy San Joaquin Valley lands. If you are looking for vineyards, alfalfa or dairy land, or diversified farming or large tracts of farming land, see this office for bargains before buying.

J. E. WRIGHT
THE RIGHT MR. WRIGHT
Realtor.
3250 Tulare st. Phones 2586—3525.
FRESNO, CALIF.

$35 PER ACRE

LEVEL, SANDY LOAM WITHIN TWO MILES OF MADERA

Shallow wells, shallow lift, IN THE HEART OF ONE OF THE LARGEST FRUIT - PRODUCING SECTIONS OF CALIFORNIA. This land splendid for figs, peaches, pecans, almonds, etc.

ADJOINING S. P. RAILROAD, AND MAIN, SAN FRANCISCO TO LOS ANGELES HIGHWAY.

THIS AREA IS GROSSLY UNDERPRICED and is being sold rapidly ...

COUNTRY PROPERTY—
For Sale —61

Boulder Dam

FREE!
The World's Greatest LAND BOOM

Is on the way. A nation's eyes are turned to the Boulder Dam District.

Today is the day of cheap lands—which hold unlimited speculative possibilities when Congress passes the Boulder Dam Bill.

KEEP POSTED. Free maps and pictures gladly furnished.

Boulder Dam Information Bureau
608 Commercial Exchange Bldg.
418 W. 5th St., Los Angeles.

10 ACRES, $100, FULL PRICE. Big Sandy Valley. Boulder Dam district, level valley, fertile land, on highway. $10 cash, $2 weekly; buy now for big future profits when Boulder Dam is authorized. Free map, photos. Write or call Boulder Dam properties, 608 Commercial Exchange Bldg.

BOULDER DAM

160 acres in city limits of Las Vegas, Nevada, 1½ miles from business district and only suitable acreage left for subdivision. Priced away under adjoining property, easy terms. Big opportunity for subdivider. You must act quick.

812 Chester Williams Bldg.

BOULDER dam district valley lands, $9 to $15 per acre; terms, 10 acres up. Free map and photos. 608 Commercial Exchange Bldg.

Ontario

SALE or TRADE, 5 A., good improvements, chicken or dairy ranch, located at 1136 East G st., ONTARIO, CALIF.

Santa Cruz

RANCHES, homes, exchanges, free list WILSON BROS., Santa Cruz, Calif.

MOUNTAIN, RESORT, LAKE—

ORANGE, LEMON, WALNUT
Groves—Vineyards

For Sale —68

AN A-1 GROVE

One of the choice groves of So. Calif.; oranges, lemons, some walnuts, family orchard, 9 years old; good buildings, incubators, for 6000 eggs. Chicken equipment and implements. Near Escondido, price $40,000. Part cash, balance term, or can use some clear property.

CARL S. NEWCOMER CO., 938 E. Colorado. Pasadena.

FOR SALE or trade, 6 acres apricots & olives without incumbrance in Bloomington, Calif., 3 blks. from school & shopping district. Will consider a small house in exchange. 10113 HASKELL AVE., San Fernando. Phone Red 1193. A. J. OATWAY.

DOES 22% net income interest you? $50,000 cash will handle 100-acre orange grove that can exceed it. Marshall, Rm. 711, 606 S. Hill St.

19 ACRE walnut ranch, Puente, best cond., appr. value $28,500; must sell, your offer accepted. Ph. VA 1967.

STOCK, DAIRY RANCHES—
For Sale and Exchange —69½

EDGEWOOD RANCHES

Originally homesteaded by Capt. Oliver Applegate the sturdy pioneer and Indian fighter, later pictured in the "Covered Wagon," are now being offered for sale in one hundred-acre or more lots.

The land is similar to and near the famous Tulley Lake section of Modoc county, Calif. Famous as the greatest grain growing section in America. Without any plowing using a disc harrow, and seeder, this land yielded forty bushels of wheat and rye per acre last year. It is completely fenced free from rock or alkali, subirrigated by abundance of water, partly overflows every winter. The highest of the land will grow wonderful crop of spuds or vegetables if desired. Similar lands are yielding 3 & 400 sacks of spuds per acre. Klamath potato growers received as much as $800 per acre for their potato crop, and some received more. Under favorable circumstances this land will return double its cost first year if planted in grain. Now priced at $50 per acre free & clear. Will take one-third cash down, balance six per cent 5 years to pay or will take clear properties part pay. There is an abundance of game in mountains adjoining and wonderful trout fishing. No cholera or hoof & mouth disease has ever been in this section. Located 12 miles from Klamath Falls, Oregon. Near school, railroads etc. Address Bob Coyne, owner, 1902 MARION DRIVE Glendale, Calif. Phone Glendale 4640. This is not the rainy section of Oregon has same rainfall as L.A. and same time of year.

FOR SALE—Stock and dairy ranch, 800 acres, running water, oak timber, picturesque, 20 head of cows, $20,000.00. SADIE WEST, Santa Maria, Cal. Will be at HOTEL CECIL few days.

160 A. dairy ranch, 3 mi. E. of Hanford, 7-rm. house, 2 barns, silo, pumping plant, 100 A. level land, 35 A. alfalfa. Ditch stock. For terms write R. M. Blanchard, Rt. D. Box 255, Hanford, Calif.

115-ACRE Imperial Valley hog ranch, good imp., part trade, $75 per acre. G. G. HUSSEY, Seeley, Cal.

ACREAGE, SUBDIVISION—
Miscellaneous —70½

$70,000. BEST 20-acre close-in subdivision, 660 feet, fronting paved blvd. Close to stores, schools and busy section in Lankershim. Water, gas & elect. at hand. Fine homes adjoining & big demand for homes. Easy terms. OWNER, 221 S. VERMONT AVE. WA. 1915.

20-ACRE close-in Lankershim snap, only $60,000, worth $4000 per acre. Also 5 acres close in, surrounded by subdivisions, only $20,000. Perfectly level, with water, gas & elect. Easy terms. L. A. Dolton, 221 S. Vermont. WA. 1915.

40 ACRES main blvd., Lankershim, half-mile paved street frontage. Only $152,500. Water, gas & elect. Choice subdivision acreage. Joins subdivided land. L. A. Dolton, 221 S. Vermont ave. WA. 1915.

WANTED—Subdividers or sale organization to handle acreage in San Diego county, ready with water and subdivision plat. Owner, 1007 N. Ogden Dr., Hollywood.

$80,000 SUBDIVISION, Sacramento. Want apt-house. FA. 0162.

WANTED—
Real Estate

Miscellaneous —71-X

A separate department specializing in business and income property for sale or exchange assures prompt efficient service to both buyer and seller. Send in your listings today.

PUBLIC SERVICE SALES CORP. 639 S. Spring st., L.A. TRinity 7967.

WANT clear property or large equities for my clear income acreage in Riverside close to schools, hotel and bus. on main blvd. or will sell at $1250 per acre from 2½ acres to 80 acres all or part. Owner. Address P, box 437, Times Branch.

ATTENTION—If your ranches, lots, income, homes are well located, desirable, priced at market value it is possible we can CASH them on short notice Agency, 4419 S. MAIN ST., Los Angeles.

WE GET CASH

FOR YOUR PROPERTY
In a few days. No red tape.
635 S. HOPE ST. TU. 8588.

WANT RES. OR LOTS FOR FINE 80-acre farm, general crops, vineyard, alfalfa, hay land. Adjoining Tulare. $35,000. Owner, 2514 WEST JEFFERSON. EM. 1476.

IF you have 5 or 7-rm. homes, doubles, incomes or lots, to sell or exchange, we have buyers waiting if terms are right. 2417 W. 9TH ST. WA. 6793.

DO YOU WANT TO SELL NOW? WE WILL ABSOLUTELY SELL YOUR REAL ESTATE IN 10 DAYS. 720 STOCK EXCH. BLDG. VA. 4551.

I CAN sell your property in 10 days by my proven successful plan. CALL BRIGHT, HO. 5715.

TORRANCE property wanted. Better Home Builders, 1318 Sartori Ave., Torrance.

$150,000 CASH & clear land for hotel, apt. Submit offer. PHIL J. HOLLENBECK CO., 740 S. Spring.

WANTED—L.A. for impr. acreage. Nr. South Bend, Ind. A. O. Holly of Shuck Rlty. OR. 1231. eve. GR. 5908

For Cash. Not Classified —71

WANTED—Hotel or apartment house up to $50,000.00. Have $16,000 pear orchard as part payment. SADIE WEST, Santa Maria, Cal.

Houses —71-A

HOME WANTED

Direct from owner. Agents keep out I am from Missouri and want to be shown a home, N.W., worth the money. Describe fully, give price, terms, location. Address Box 442, Beverly Hills.

WANTED to purchase, Los Angeles residence, 7 to 10 rooms. Will give clear Calif. irrigated ranch lands, valued from $12,500 to $25,000, and assume. Address S, box 434, Times Branch.

CLEAR improved downtown business property showing income 7% net on price of $250,000. Will take home or grove to $75,000. Mortgage back for difference. H. E. Phillips. HO. 7190.

GOOD house, Huntington Park or vicinity, 3 bedrooms. $4700 cash and house or trust deed. Must stand State appraisal. 3568 E. Louise st., Lynwood.

WANT clr. ranch, grove or bung. to $9000. Some cash. Have $14,500 equity. Bg. ct., real moneymaker. DR. 4914.

FIRST T. deed, $2000, payable $40 mo. Want 6-rm. house, value $5000 or less. T. Hussey, Hollywood. HE. 6061.

WANT S.W. bung., have $5000 cash, private party. Address S, box 550, TIMES BRANCH.

CLEAR res. lot, Wilsh. dist. Want 7-rm. mod. Span. stuc. to $11,500. No brokers. OR. 9203.

WANTED—Home in exchange for alfalfa ranch. Phone GR. 6433.

Lots —71-B

WANTED—3 adjoining 50-ft. lots in districts So. of Temple, nr. Alvarado, or close in Hollywd. or S.W. Cash for sac. buy. UN. 1004.

I HAVE a $1200 T.D. drawing 8% int. to trade as payment on a residential lot in Westwood. Address T, box 198, Times Branch.

WANT single residence lot on T.D. payable $75 mo. N.W. section preferred. OR. 6473.

BUILDING lots wanted, south & S.W. $300 to $500 cash. Bal. 2½ yrs. 1024 BLACK BLDG. ME. 3140.

BUILDER has $3558 trust deed. WANT CLEAR LOT. OR. 3791.

BEST clear lot that $2250 N. Dak. bank stock will buy. 6095 Selma av.

LOTS, res. or inc., clear or nearly clear. 704 S. Spring. Suite 701.

WANTED—
Real Estate

Lots —71-B

TRUST DEEDS
FOR RESIDENCE LOTS

I am the owner of several excellent paying trust deeds on highly improved and well-located property. Want good residence lots, prefer Westwood or Melrose-Fairfax section Call MR. DOWNEY, OREgon 3605. No. 7252 Melrose ave.

HAVE 4 flat bldg. on 3rd & Berendo. Price $32,500. 1st mtg. $12,000, 6%. Will trade for vacant income lot, clear. See MR. SALE or MR. CRIST, 821 Pacific Natl. Bk. Bldg. TUcker 6934.

BUILDER wants apt. house site to $15,000. Have clear residence lot, cash, trust deeds. Call GR. 1422. 620 Hollywood Security Bldg.

RESPONSIBLE contractor wants apt. site, Westlake, Wilshire or Hollywood dists. on T.D. basis. OR. 8147 or WA. 2460.

Acreage —71-C

I WOULD be interested in making a deal for the equity in a large subdivision or acreage in any good California city. Can finance and will co-operate with owner if he has a sales organization. WESTERN LAND CO., 702 Hollingsworth Bldg. VA. 5483.

WANT clear acreage for $900 equity fine res. lot. GLen. 1748.

Business Property —71-D

WANT good well located business properties for part cash and part clear exchange. Can render real active service in handling properties of merit. See Mr. Petty.
WOLFSON BROS. CO.
Quinby Bldg., 7th at Grand.
TRinity 5914.

WANT business block to $450,000 give cash to $150,000 and one of Wilshire's finest apartment bldgs., unfurnished; large income, will assume TR. 8508. T. D. HAUGH. 507 Bank of Italy Bldg.

WANT apt. house or business property up to $75,000. Preferably leased in exch. for B zone on West Adams & C zone on Washington. Value $40,000. Will assume. RO. 2680.

$25,000 cash for west side stores. All cash for 8% net property. VANSLYKE, 401 Story Bldg. VA. 7185.

WANT improved bus. have $300,000 clear. Apt. house and assume. Young, TU. 3316.

$170,000 clear L.A. inc. prop. Want $300,000 bus. prop. Cassity. TU. 3316.

WANT west side business. Will give $100,000 clear L.A. vacant and cash YOUNG, TU. 3316.

WILL pay cash for bus. prop. under $10,000. Must be steal. COOGAN VA. 8677.

Income Property —71-H

WANT $15,000 equity in flat, duplex or court for equity in bus. lot. W. 9th nr. Vermont.
JOSEPH R. SCHILLER.
911 Van Nuys Bldg. VA. 2786.

WE HAVE BUYERS
FOR APTS., STORES, FLATS
SIMPSON & CHILDS
453 So. Spring. TR. 4038

HAVE CLIENT WITH CLEAR BUSINESS AND INCOME LOT. WILL EXCHANGE FOR 4-FLAT IN NORTHWEST. DR. 3108.

WANTED — Flat, court or apt. in Holly. for new 9-rm. res. Some cash & assume. Owners. GR. 4680.

Country. Ranch Pty. —71-M

ALFALFA ranch wanted. About 80 acres nr. Lancaster. I have new stucco duplex of 14 rms. & 4 baths, good income, located in Carthay Center. Owner.
6161 Whitworth Dr. OR. 4474.

1 TO 3 acres, not over 15 miles 7th & Broadway. Must be good neighborhood. Statet all particulars & exact location and price. Write 4524 7TH AVE.

10,000 ACRES of level silt soil with plenty of water, in California. Good for cotton, alfalfa or vegetables. Price $25 per acre. Address S, box 432, Times Branch.

REAL ESTATE—
For Exchange

Miscellaneous —72

HAVE 2 near in income properties Both clear. Price $90,000. Income $7000 year. Want real hog ranch to $50,000 from owner. CUNNINGHAM, 735 H. W. Hellman Bg.

VINEYARD WANTED, HAVE Vermont cor. 6-rm. house...$17,500 Flat bldg., leased $125 mo...$13,000 T.D. $4000, pay $75 mo. 2 clr. lots. Total mtgs. $6500. 2027 W. PICO.

THE TRADIN' FOOLS OF S. CALIF. Want acreage for equity in $30,000 home in scenic S.W. L.A. Must be seen to be appreciated. 600 S. MARKET, Inglewood. Ph. 731.

3 FINE stucco bungalows, close to blvd. and school and 1800 acres of Montana land clear, for local property or stock ranch. P.O. box 443, Culver City.

A-1 APT. house on Vine near blvd. 21 singles, 2 hotel rms., lot 65x181, full. Want good acreage ripe for sub. If priced right will deal quick. GL. 0248 or TU. 4576. Miss Neely.

DUPLEX—NEAR L. A. HIGH New, 10 rms. $14,500. Want any kind of smaller property. Stephens & Co., 461 N. Western. HE. 8207

$60,000 CLEAR, L.A. property, inc. 7-rm. & 5-rm. hses, 1 dbl. & cor. lot Want bus. corner to $100,000. GL. 1197.

10-RM. house, Hoover, nr. 1st, wonderful location, can be used as income, Want small house or lot. OWNER, 2417 W. 9th st. WA. 6793

WANT Antelope Valley land, must have irrigation water, will exchange So. Pasadena income. Price $12,000 Equity $8500. WEstmore 8522.

WANT piano, radio or auto for eq in nearly new mod. priced 3-bedrm. Bev Hills home, MR. McDOWELL, OX. 6168.

6-R. house, newly dec., lot 65x156; fine loc. for apt. or bung. ct., eq. $7000, want ranch bet. L.A. & Stockton. Ad. T, box 206, Times Of.

80 A. IMPERIAL VALLEY CLEAR. TRADE FOR INCOME. WILL ASSUME. 7951 MELROSE AVE. OR. 7104.

4-FAM. flat & 2 furn. apts. over gar. Fairfax dist. Inc. $252. All rented. Showing 12%. Submit down payt. HE. 6692.

VACANT, good auto or listed stock wanted for $8000 eq. 7-rm. Bev. bung. Sun. ph. OR. 0560, week days HE. 2326.

$60,000 CLEAR res lots (or part) ready for bldgs. Best loc. Glendale for T.D., income or ranch. Owner, Glen. 1748.

WE WILL TRADE YOUR PROPERTY quickly and get you a good deal. MATHEWS and SALE, 821 Pacific National Bank Bldg. TU. 6934.

WANT Denver home for Alhambra double, $70 month income. Grabler, 38 N. Garfield, Alhambra.

5-RM. mod. stucco, corner in S.W. L. A. Want Highland Pk. home. 3916 Pasa. av. GA. 6283. Eve. GA. 6698

TWO close-in adj. B Zone lots, $9000, want single or double bung. to $13,500. VE. 3750.

TRADE CLEAR Hoover st. bus. cor. for L. A. impr. or vacant. Owners, see JOS. COHN, 325 W. 8th. Owner

BARGAIN, 4-family flat, cottage rear, all furn. Income $175. Take some trade. 4209 S. Brdwy. AX. 3594.

ACCEPT building lot part payment beaut. Highland Park home, underpriced. AL. 1536 or GA. 6942.

COR. res. lot at Altadena, near Foothill, for income. 3052 N. Main st., Alhambra.

WE TRADE ANYTHING. If you want action, try a busy office. Stephens & Co., 461 N. Western. HE. 8207.

CLEAR ranches for inc., inc. for ranches. Nothing but the best. Trowbridge, 608 Detwiler Bg. TR. 7876.

NEW stucco double bungalow near Vt. Exchange clear res. lot, Hollywood section. 6400 S. Vermont. TH. 3259.

WE TRADE the earth, also money. Good invest. J. M. FRENCH CO., Rm. 404, 815 S. Hill. VA. 2261.

8% FIRST mtgs. to exchange for clear Los Angeles property. Mr. Kerr, 415 Rives-Strong Bldg. TR. 5873.

WANT home in Hollywood or N.W. for Fairfax ave. business lot near Melrose. Will assume. WH. 4414.

DETROIT WANTED for good L. A. income property. 461 N. Western. HE. 8207.

BUSINESS blvd. frontage, clear, 100x165, for down payment, want inc., stores or submit? Call eve. GR. 2848

DON'T LOSE YOUR EQUITY We have clear land for it. 461 N. WESTERN. HE. 8207.

LIST YOUR TRADES WITH US DEALS MADE IN 48 HRS. JONES CO., 815 S. HILL. R. 209.

160 ACRES near Brawley, 80 A. in alfalfa, $17,000. Eq. $8500, or will clear. What have you? OX. 4090.

4-FLAT, 4 gars., big lot, nr. car, close in. Take 5-rm. house near school. 2815 Sunset. OL. 1716.

$7000, clear, double bungalow, trade for lots or acreage. Schilling & Anderson, 10337 Venice Blvd., Palms.

16-RM. flat, N. Vermont, unrestricted $35,000. $14,500 equity. GR. 4472.

PICO frontage & others for residence lots. Shuck, 5084 W. Pico.

CLEAR land, also bus. lot. Want res. lot. Will assume. TH. 7778.

ELEGANT 9-rm. house, finest view, Hacienda Park. $20,000. GR. 4472.

POULTRY ranch. 417 San Fernando Bldg. Ph. TU 8766 at 1 p.m.

1 BEVERLY & 2 West L. A. homes, $13,000 euity for income. GL. 7649

REAL ESTATE—
For Exchange

Miscellaneous —72

Want Northern Ranch

HAVE FINE 4-FAM. FLAT, 3 FLATS HAVE 5 RMS., 1 FLAT HAS 6 RMS., 4 GARAGES, LARGE LOT. INCOME $300 MO. LOW PRICE $25,000. HAS 1ST MTG. OF $10,000, 6%. WANT RANCH IN NAPA, SONOMA, SANTA CLARA OR LAKE COUNTY, CAL. CAN ADD CLEAR INCOME LOTS AT $8000 EACH IF NEEDED.

HAVE APT. PROP. IN WIL. HOLLY DIS. $65,000 CLEAR. SPLENDID INC. WANT B ZONE LOT BET. SIXTH & EIGHTH STS. LONG TIME MTG. ON BAL.

See W. D. Bradhead, Manager. INCOME DEPT.,
The Frank Meline Co.
706 S. Hill. TR. 6451.

EXCHANGE

100-room brick apartment lease. Lowest net income $8000. Price $25,000. Will take $20,000 exchange.

$25,000 clear lots for income or ranch.

$35,000 clear ranch, Glendora. Will take $20,000 home. Call MR. BENDER, with
H. L. MILLER CO.
109 S. Brand, Glendale.
Glen. 853 or 4953.

WANT RANCH FOR OAKLAND INCOME
JOHN P. HOLLAND,
Central Bank Bldg.,
OAKLAND.

$60,000 CLEAR property to trade on good improved business property. Will add cash and assume.

5-room house on lot 63x150 in Glendale—$8000. Will add cash and assume on 4-family flat or duplex in Los Angeles. Owners see K. O. Carter with
W. L. TWINING, Realtor
201 East Harvard St., Glendale.
Glendale 6060. CApitol 6605.

$225 MONTH $225

Hollywood corner 60x135. Five-unit stucco, completely furnished. Price $30,000. Owner will take clear unimproved lots as part payment. Gaines Investment Corporation, 5158 Hollywood Blvd. OL. 1171

Beverly Blvd. Frontage Zone "C" Nr. Normandie

91 ft. choice business property, in most active section, between Western & Vermont. Value $37,500. Want income to $50,000 or $60,000. Call Mr. Smith, GR. 3651. Eves., OX. 6492.

CLEAR BUSINESS CORNER at intersection of two main arteries in SOUTHWEST. Price $50,000. Plans show income of $6000 per year, with building costing $17,500. Will EXCHANGE for larger BUSINESS PROPERTY with INCOME, and assume. Telephone MR. ROE. TRinity 6401.

Beautiful Hollywood Court

12 units, finely furnished. Large grounds 180x179. Income over $12,500. Want high grade orange grove CALL MR. MILLER, HOWARD & BOSWELL, 3461 W. 6th st. DU. 1845.

Splendid Paying Grove

Am going to Europe and will sacrifice for sale or trade 14 A. oranges, city limits Glendora. 2-story house. Income averages 9 to 10 thousand yearly. Quick action necessary. WE. 6302.

ENGLISH stucco. Composition shingle roof. Lot 60x130. Northwest section of Glendale. Six (6) rooms and double garage. A real home for a bargain hunter. Will take clear lot or good trust deed as part payment. See Owner, H. H. Garmong, 121 S. Central, Glendale. Ph. Glendale 5827

WANT modern apartment or business bldg. in Los Angeles or vicinity to $250,000 in exchg. for one of So. Calif.'s finest citrus ranches, showing net income over $30,000 per annum. Grove is clr., will stand strictest investigation. Call MR. McDOWELL, 1308 Wilshire Blvd., Beverly Hills.

IS YOUR PROPERTY for trade, or are you satisfied with what you have? If you wish to trade, why wait? See us at once. We handle property anywhere, and we have the largest exchange listing in the U.S.
PHILLIPS & REAM
747-49 N. Western. GLad. 2181.

$50,000 equity in apartment house furnished and fully rented; want vacant apartment lot located west of Vermont between 1st and 9th sts. for entire equity; or will take back 2nd T. D. for difference.
J. N. MERNIN CO.
DU. 0734. DU. 6220

HOLLYWOOD INCOME

Income $5000 per annum. 14 units, furnished, submit clear property to $30,000 for equity. Consider eastern. OWNER, 605 Pershing Square Bldg. 5th & Hill st.

75-FOOT Hollywood residence lot on Holly Ridge Drive, north of Franklin. What have you for $4500 equity? Submit.
CLEM PAINE, REALTOR
2303 Beachwood Dr.
GR. 5251. Eves. HO. 8018.

20 ACRES, 9-yr.-old walnuts, on major blvd. clear. Trade for income property. L. A.
FRED A. KELLOGG
6172 Van Nuys Blvd., Van Nuys.
Phone Van Nuys 141.

WESTERN AV. business block, $225,000, clear. Wants downtown business property. Will assume. ORANGE COUNTY INVESTMENT CORP., 417 Pershing Sq. Bldg. TR. 5144.

CLEAR lot. Price $12,500. Want bungalow to $15,000. W. or N. W. 7-rm. bung. Price $13,000. Want duplex nr. La Brea & Wilshire to $25,000. LEMING REALTY CO. 5649½ Melrose. Phone HE. 2909

EXCHANGE for mountain cabin, $5800 equity in $16,000 Glendale home, near foothills. Will exchange for Arrowhead, Camp Baldy or other mountain cabin. Must be 1st class. Phone owner, Glendale 6687.

HAVE 5 to 40 acres clear, fine cherry, plum, peach land, or chicken ranches, adjoining bearing orchards, Beaumont, Cal. for your equity, if sacrifice. Call 701 SPRING ARCADE BLDG., or Ph. FA. 3158.

WANT home in L.A. or nearby as down payment on first class flat, clear. Best district. Bal. easy. MR. LEWIS with HARRY G. HENLEY CO., 319 Brockman Bldg. TR. 6326.

5-ROOM HOMES IN BERKELEY and Oakland. Want Los Angeles, PASADENA OR VICINITY. GRAHAM, 1118 E. Colorado, Glendale. Glen. 4211.

WANT Houston or Galveston, Texas. Have 4-family flat bldg. near Vermont and 24th st. $15,000. Want same value or less. Torian. 2303 S. Vermont. BE. 8844.

WHAT have you for $35,000 equity in income. Enc. $35,000. Apt. Ct. 5 2-story bldgs. 12 units. 2 bedrms. each. 10 garages. 100x165 lot. 202 Security Bldg., Glendale. CA. 5316.

REAL ESTATE FOR EXCHANGE Send us description of what you have and tell us what you want.
TATUM & TATUM
3691 Wilshire Blvd. FI. 3850.

Simpson & Childs "Exchanges Exclusively"
453 S. SPRING. SUITE 1033.

ACRE in city San Bernardino, $3500 clear, lot $1000 clear, & small house. Want nice home with one mtg. Owner, 6035 York Blvd. GA. 9591.

2 ACRES 210 ft. on Florence Ave. 390 ft. deep. Price $15,000. $7000 incumbrance. Exch. for country acreage. DE. 2369.

INC. $555 mo. Beaut. 12-unit apt. crt. Strict. mod. Compl. furn. All rent. $45,000. City trade to $20,000. Owner & prop. 608 W. 47th st. AX. 2673.

WANT city property for country. CRANDELL & VETTER. 208 S. Myrtle. Monrovia.

230 ACRES oranges, free water. $300,000, clear. Want income $450,000. 3049 W. Pico. EM. 8832.

WESTERN ave., 8 new stores, when all leased, $6000 yr., trade eq. TH. 5353.

A FAIR EXCHANGE for your property. List with us. B. A. Elias. 545 N. WESTERN. HE. 5391.

ELEGANT 5-room Spanish, lot 55x125, high ground, $8000. Submit offer. Address T. box 75, Times Office.

4-FAMILY FLAT, 20 ROOMS, INC. $2760, NR. FAIRFAX HI. $25,000. TERMS OR TRADE. OR. 1602.

INVESTORS, BUILDERS Apt. site, Cahuenga, N. of Franklin for dup., dble. or flats. GR. 7396.

FREE LIST OF EXCHANGES— THE EXCHANGE MARKET 608 HIBERNIAN BLDG. TU. 7817.

WEST 7TH ST. Business lot, $125,000, clear, want income to $225,000 3049 W. Pico. EMpire 8832.

60 AC. Iowa land, clear, want L.A. income. Will assume. Williams Rlty. Ex., 3822 Pasadena ave. GA. 6800.

SEE us for real estate exchanges, quick action. Stanwood Investment Co., 305 Natl. City Bk. Bg. TU.2892

NEW stucco 4-family flat. Has $7000 bank mtg. Want double bung. Sub. 4710 S. Vermont. VE. 9692.

REAL ESTATE—
For Exchange

Miscellaneous —72

$2600 INCOME
For Sale or will Trade For Clear Vacant Lots

Seven unit bungalow court in two blocks of new Sears-Roebuck big retail store now under construction at Slauson and Vermont.

All bungalows now rented, but when this big new building is completed, employing large number of people and adding bigger retail district here, this property will be enhanced in value.

Call in and see or write PHILLIPS, Suite 210, 714 S. Hill St., L. A.

SPECIAL

Have exceptionally well-located business property on main blvd., lot 182x202 with concrete store bldg., 30x55, general store, auto parts, hdwe., invoice $10,000; garage 45x50, two-year lease, also oil station, fully equipped, doing fine business, conservative appraisal $60,000, account sickness want business property in L. A., Glendale or Long Beach; can go away and leave, act quick, call or write Mr. Sperow.

The Frank Meline Co.
726 Valley Blvd. Ph. 1325 Alhambra

SPANISH BEAUTY

This unusual home, located in West Hollywood, consists of about 1-3 acre, beautiful flowers, trees, walk, fountains, etc. Has 4 master bedrms. 3 baths, 4 dressing rooms, 2 separate garages for 3 cars, servants' quarters in separate building. Unit heat, automatic incinerator in kitchen. Large steel safe. Crane water softener. Every feature that goes to make a modern home. Price $65,000. $20,000 1st mtg. Will consider vacant for equity. Call Mr. Smith or Mr. Coton.

L. L. HULLET CO.
7563 SUNSET BLVD. GR. 3651

CLEAR INCOME FOR BUSINESS

Have 4-family flat in splendid rental section and 2 lots, all clear, to trade for garage building or building with auto agency, corner preferred. Will assume. Call Hilda M. Commons.

Ford & Becker
607 So. Western ave. DU. 1000

WANT

BRICK STORES for 1 or 2 So. Broadway cor. lots, clear, leased. Income $110 mo. each. MR. WHEATON.
HARRY G. HENLEY CO.
319 Brockman Bldg. TR. 6326.

WILL EXCHANGE for L.A. residence or income, strictly modern rabbit & poultry ranch, 1 1-3 acres, wonderful buildings, located Burbank Blvd., Girard Walnut Acres. Price $8000, equity $6000. Phone Santa Monica 25973.

6-RM. home, music room, modern & well built, furnished complete piano, radio, phonograph, elec. sewing machine. A real place. ½ blk stores, car & churches. Price $11,000. Consider Hollywood property OWNER, 135 Roselawn Pl. GA.1125

ATTRACTIVE 4-rm. duplex, clear. Want 5-rm. house in good bungalow section up to $13,500. Call Hilda M. Commons with

Ford & Becker
607 So. Western ave. DU. 1000.

4-FAMILY FLAT JUST COMP. Mod., tile bath, individual shower. Inc. $220 mo. Located 2616 to 18 Somerset Dr. Pr. $25,000. Take $4000 cash, balance good income lot. SCHNEIDER, Builder, eves. 597-412., Ofc. GL. 8705.

Exchanges Exclusively

Trade your property quickly & advantageously. Real personal service.
M. W. TAGGART, REALTOR.
523 Rives-Strong Bldg. TR. 8860.

CORNER, 160x116, exclusive Glendale, Burbank Boulevard section, improved with one duplex and two bungalows. Will exchange for clear Los Angeles duplex to $12,000. Submit to MR. DOWNS, TRinity 6751.

WANT apt. house bldg. for clear ranch to $250,000. Will assume 25 to 30%. Want another apt. bldg. for $540,000, clear ranch, will assume reasonable amt. Owners only. CUNNINGHAM, 735 H. W. Hellman Bldg.

NORTH CAROLINA mountain acreage nr. Asheville, depot, river, spring, timber, bottom land, house, 10,000 ft. international paved highway frontage, trade for anything negotiable, worth $50,000. HO. 6519

$9000 EQUITY dandy apt. site on Adams. Want bungalow or income. $5000 eqty. 10-rm. furnished house. Close. Fine rooming house. See me for exchanges. H. W. Kraemer, 2655 W. Pico. BE. 8849.

INCOME business frontage, S. Broadway, $12,500, $2500 mtge. Want Blvd. acre near L.A. Clear Victoria, Canada, income, $39,000; want L.A. income, will assume. Also $2500 mtge. for what? 834 S. Spring

12 RENTAL stucco court, all full, good location, Long Beach, $35,000. Mtg. $10,000. Want ranch or city for equity. H. F. Piepenstock, ph. 615-486, 428 E. 1st st., Long Beach

SEE modern bungalow, 1352 Colorado Blvd. (Eagle Rock.) 58 ft. frontage on blvd. Consider vacant or improved suburban or beach to 50% value. Agents or owners submit.

4-FAMILY flat, new. Want acreage. OR. 0952. 1333½ S. HIGHLAND.

Houses —72-A

IN BEVERLY HILLS

One of the finest of homes, new, never lived in, 5 bedrms., 4 servants rooms, 5 baths, almost an acre of ground. Not a hillside. Best of location. Total price $85,000; mtg. $30,000, 7%. Will take any clear local property that will stand $22,000 loan or smaller trade & take back T.D. Call owner, MR. LESTER. OX. 5226. Courtesy to agents.

EXCHANGE

BEVERLY HILLS HOME FOR APARTMENT SITE

Prefer Holly. or Wilshire. DAN JONES, OX. 2807; eves. HE. 0626.

WILL accept single or dbl. res. lot as part payment on new Spanish 9-rm. home, every modern appointment, located in beautiful La Fayette Sq. Near blvd. & car line. Owner, 1857 Buckingham Road.

WILL take well located clear lot in exchange for my equity in bungalow. This home complete in every detail. No agents. Phone OXford 3914.

MY $9000 equity in $14,000 west Hollywood home, will take cash. 2nd or residential lot as part payment. Phone AN. 4697.

CARTHAY CENTER 7-rm. Span. 6135 Barrows Dr. Close car or ? part down payment. Owner, TH. 7942.

HOLLYWOOD home, $12,000. Want Oakland. DORGAN CO., 1850 S. Western.

5 RM. stucco, balance due $4174, sell or trade equity. WILSON, TH. 5122

ALHAMBRA, 8 rms., 100 ft. cor. $12,500 Mtg. $6000. Harker, TU. 3316.

113 N. La Jolla av. ½ blk. S. Bev. Blv. New 7-r. 2 baths. Bldr. wts. lot

WESTWOOD, 1910 W. Holme ave. 6 rms. What have U? Own. on prem.

Lots —72-B

OCEAN FRONTAGE (250 ft. or more) for good income. L. A. or Hollywood. 1327 OCEAN AVE., Santa Monica.

2584 W. PICO, BUSINESS lot 50x135 to alley. $10,000 equity to exchange for city. WAsh. 9735.

LOT, Emery Park, Alhambra. Want bung., Highland Park. GA. 0373.

CLEAR lot in Hollywood, land as payment on bungalow. HO. 1339.

WASHINGTON Blv. cor. 120 ft. front. Sell cheap or exchange. AX. 9978.

Business Property —72-C

BEAUTIFUL, high-class business property, highly improved on Western Ave. just north of Sixth. $135,000, subject to 1st mortgage of $60,000. Will trade entire equity for other city property, must have $30,000 cash or be able to borrow $30,000 on property taken. Must deal within 3 weeks. Call Mr. Sale or Mr. Crist, 821 Pacific Natl. Bk. Bldg. TU. 6934.

WILSHIRE BLVD. COR.

What have you to trade for my $57,500 equity? Mtg. $40,000, owner. DU. 4586.

3 STORES, 10 apartments all rented, Temple St. near Figueroa. Equity $30,000. Will exchange for clear vacant or will assume on income or houses. Tel. WH. 3413.

EXCHANGE business property for good farm, residence or beach property, price $23,000; mtge. $5000. Sunday 3504 E. 1st st., or Monday see Mr. Zubik, Metropolitan Bldg.

MODERN 2-story brick store & apt. bldg. on 65-ft. cor. Sunset Boul. nr. Western. Price $65,000. Income 10% net. Take small home part payment. Address T, box 256, Times Office.

$500,000 IMPROVED, mtgs. $300,000, clear, city property and cash. CASSITTY, TU. 3316.

Income Property —72-D

3-STY. brick apts. 65 rms. Westlake dist., income $1450 per mo., $125,000 Mtgs. $60,000. 2 years, 7%. Want clear country for equity. FA. 0162.

REAL ESTATE—
For Exchange

Income Property —72-D

For Sale or Exchange New and Modern 16-Room Duplex

Each apartment has 4 bedrooms & 2 baths, 2 blks. from the new Beverly Hills High School. OWNER, OX. 1586. 2112 Robbins Drive.

FLAT ON N. VERMONT

4-family, 60-ft. lot. Bank mtg. $11,000. Will take residence to $20,000 or other good value. Call exchange department, A. B. STRODE CO., OL. 4120.

ONE of Wilshire's exclusive apartment bldgs., unfurnished. Income $1200 per month. Price $130,000. mortgage $65,000, 7%. Want vacant or improved business, southwest. TR. 8508. T. D. HAUGH, 507 Bank of Italy Bldg.

2 MOD. stuc., cor. east side, 1 has 6 stores & other 6 houses & vacant to build on. Mtge. on both, $17,500. Exchange 1 for good grove, or acreage on main blvd., within 10 miles center of L.A., or both for larger bldg. to $55,000. Assume about the same mtg. OWNER, AN. 9426.

APARTMENT bldg. near Sunset Blvd. Large lot. Income $800 per month. Price $75,000, mortgage $30,000. Will take clear grove or vacant to $45,000. TR. 8508. T. D. HAUGH. 507 Bank of Italy Bldg.

10-ROOM duplex, new, 1324-26 South Rimpau, north of Pico. Rents $130. Price $16,500, mtg. $7000 at 6½%. Want clear Zone B lot or trust deed for equity.
D. E. McCASKILL
VAndike 5294

Apt. $39,000 Pays 17%

Leaving city, new 12-unit stucco furnished. Take inc. lots for half. COTTRELL, 6901 Melrose. GL. 1719

WANT res. or duplex to $25,000, on classy 8-fam. flat nr. Lafayette Park. $64,000; income $640, lot 110x120. BEN BELL, 740 S. Bdwy. TU. 4336.

SNAP—FOR SOME ONE 16 APTS. 1423 MARTEL AVE. ½ blk. from Sunset, income about $10,000. What have you to trade Call T. C. NAYLOR, GR. 3285.

APT. site, Grand View st. between 9th & 10th. High and sightly. Improved with large residence. Rental $110 month. Will consider lot as part payment. R. B. Lawrence. OR. 5466.

NEW & completely furnished 16 apartment. Consider B zone. Residence or ranch in exch. Owner on prem. 5617 Fernwood ave. Brokers, please list.

DUPLEX, 12 rms., 4 baths, near La Brea and Country Club Dr. T. D holder about to foreclose. Make offer for equity. EM. 5063.

WILL trade $50,000 equity modern apts., Whilshire dist., for clear vacant industrial. Address T, box 200, Times Office.

9 RMS., 2-family house, good inc. Lot 44x150. Dbl. gar. Sac. pr. $6500. Eq. $3100. What have you? 1525 W. 37TH PL. UN. 1177.

MY 48-rm. APT., 24 singles, overstf. furniture, running full. B Zone. Lot & cash, for equity. See owner, 400 S. WITMER. C or D car.

NEW duplex, 14 rms. & 4 baths, 4 car gar., half rented for $110 on lease, submit trade to owner and builder. 6161 WHITWORTH DR. OR. 4474.

WANT res. city or suburban for $10,000 equity in new 20-rm., 4-fam. flat nr. Fairfax H. S. All rented. BEN BELL, 740 S. Bdwy. TU. 4336

WANT res. or vac. for $10,000 equity in beaut. duplex nr. L.A.H.S. $17,000. Ben Bell, 740 S. Bdwy. TU. 4336.

10-UNIT ct. Long Beach, $28,500. Enc. $11,000. Want small ranch. Owner, 904 Van Nuys Bg. TU. 5546

FOR sale or trade, 3 houses, 2 6-rm., 1 3-rm. on lot. Income 10%, gross of $19,000. GR. 1254.

WILS. 8-flat bldg., inc. $6000 ann. Value $50,000. Want bung. or lot to $15,000 in ex. WA. 4563.

WANT So. Calif. ranch or grove, will ex. $70,000 Wil. apt. house, mtg. $30,000. HARKER, TU. 3316.

HAVE income property to exchange for ranches. E. W. MAGEE, 402 Edwards & Wildey Bldg. TR. 0426.

10-RM. duplex near Echo Park, $6500. Take car or lot, a snap. AT. 3489. 1016 Georgia St.

SMALL APT. HOUSE, 4 GARAGES. Lot 50x130, fine location. Call Sunday or evenings. BE. 5166.

Suburban Property —72-H

2 A. EQUIPPED & operating chicken ranch, clear, to exchange for bungalow court. P.O. box 32, Temple, Cal.

WILL trade $2200 equity in new 5 room. $7200, Lankershim home, for clear lot or what? GR. 9350.

Country Property —72-K

Foreclosure

Bank foreclosing $20,000 T.D. on Imperial 160 acre vineyard and grapefruit nursery. Bank appraisal $96,000, sacrifice equity for clear actually worth $5000, Quick action necessary.

C. C. C. Tatum, Realtor
925 Mer. Nat. Bk. Bldg. MU. 3126.

IDEAL COUNTRY HOME Beautiful 60 acres alfalfa and vines, in Fresno county, modern 6-room bungalow, fine outbuildings, it's complete with eight high-grade cows, team, tools, all implements, a real money maker; wants Southern California. See
O. W. DAVIS.
Ph. VA. 3039. 201 Detwiler Bldg.

WANTS RESIDENCE Owner of ideal 40 acres in Fresno county, consists of seventeen acres fine alfalfa, balance A1 full-bearing vineyard; house, barn, all implements; team and cow; must be seen to be appreciated, might consider income.
See J. F. COWAN.
Ph. VA. 3039. 201 Detwiler Bldg.

HOGS, TURKEYS, CHICKENS, will pay for this 27 acre ready made farm, 4 rm. house, 75 inches water. Part in alfalfa, balance ready to seed. Team, cow, tools. Want So. Cal. A. W. Witesman, 726 Ti. Ins B

240 ACRES, hill land, Fresno county. Lots of wood, springs, fenced, 4-rm. house. Very healthful. Will take clear local, southern or western States property to $4000 on which a loan of $1200 can be had. J. F. FORD, Clovis, Calif.

40 ACRES IMPROVED, modern 6 rm. home, big barn, corrals, ½ drying peaches, balance alfalfa, cement pipe irrigation, team, tools. W. KNOX, 724 Title Ins. Bldg.

160 ACRES, improved farm, clear, S. Dakota. Want equity in Los Angeles county. DAVIS, 1008 Lane Mtg. Bldg. TU. 1215.

ACRE, 1 or more, San Fernando Valley, full-bearing fruit trees; want lease & furniture, hotel or apt. Will assume. EM. 7151.

100 TO 250 acres clear ranch land in Palo Verde Valley near Blythe, Cal. for Los Angeles property and assume Address S, box 435, Times Branch.

500 AC. Tulare co. Highly imp. alfalfa & dairy, 120 Holsteins, tractor farm impl. $75,000. Want grove or inc. 904 Van Nuys Bldg. TU. 5546.

160 A. level, no alkali. Excellent rich soil, on good road Fresno co. $60 A. Will assume. E. P. GRAY, 904 Van Nuys Bldg., TU. 5546.

3 CLEAR ranches in San Joaquin Valley for country or city property, L. A. county. Will assume. P. A. Eissen, 1031 S. Broadway.

160 A. NEAR Hanford, alfalfa and grain, 2 pumps, good imp. $200 A. Sale or exch. CUPIT DR. 7441.

60 A. alfalfa nr. Ontario, $10,000, bk. will loan $5000. GR. 4472.

FINANCIAL

TO LOAN—
Money

Real Estate Improvements —75

100% FINANCING

Contractors and owners bring your building problems to us. Unlimited funds in first and second mortgages.
SUGARMAN-VITOFF CO.
416 W. 8th st. VA. 1857.

6%—7% Building Loans

Straight 3-yr. or 10-yr. Amort. on Res., Flats, Apts. in any amt. PROMPT & COURTEOUS SERVICE NO APPRAISAL FEE

NORTON FINANCE CO,
610 SO. BROADWAY. TU. 1296

WILL make fairly heavy first mortgage loans on income or vacant business city property. Quick action. Amts. up to $50,000. Kass & Ruben, 608 Bank of Italy Bldg. VA. 1822

HAVE $12,000 to loan, 8%, first mortgage, improved central location. Will divide amount. Mr. Pollasky, Ocean View Hotel, Ocean Park.

P. H. HAWLEY & COMPANY has money to loan at 7%. 508 GUARANTY BLDG., Hollywood. GRanite 3690.

WANT stores, vacant lots or acreage. Will loan $12,500 or less, private party. Write S, box 53, Times Office.

PRIVATE PARTY has $4500 & $8500 at 7% for 1st mortgage loans. GR. 0224.

$3500, 7%, priv. money on 1st mtg. S.W. prp. 1650 W. Vernon. UN.5858

MONEY waiting for good loans. No delays No appraisal fees. VE.7226

$5000, $2500 or $2000, 7% 1st mtgs. only. VE. 8982.

HAVE $10,000 to loan on good 1st mtge. 7%. Phone EM. 5063.

7% PRIVATE, $6000 OR LESS Christian, 4808 S. Western. VE.8755

TO LOAN—
Money

Real Estate Improvements —75

A GENERAL COMPLETE REAL ESTATE FINANCING SERVICE

TEMPORARY BUILDING LOANS TO FULL COST CONSTRUCTION 7% INT., NO COMMISSION COMMITMENT TO REFINANCE.

STRAIGHT 3-YEAR BUILDING LOANS AT STANDARD RATES

BUILDING LOAN SECONDS Purchased from Contractor. Money released same as 1st lien.

Improved Property Loans. Firsts at 6%, 7%, 8% int. Seconds at 12% Int. 3% Commission.

Mortgages and Trust Deeds, Purchased

CITY MORTGAGE COMPANY, Inc. 402 Edwards & Wildey Bldg. 6th & Grand. Phone TR. 0426.

WE MAKE LOANS UP TO

SIXTY PER CENT

Of the appraised value on improved residential and income property in Los Angeles and surrounding territory for three, five or ten years. No payments on principal for three yrs. Annual or semiannual payments thereafter. No loans made for more than $25,000. A good photograph of your property should be filed with your preliminary application. Call, phone or write for proper form. No appraisal fee or other expense incurred unless loan is actually made.

COMMERCIAL LOAN COMPANY
REAL ESTATE LOANS
1141 Pacific Mutual Building
MU. 3221.

$100,000.00

I have this amount on hand to loan on city or suburban property. Low rate interest, liberal appraisal. Will divide to suit, escrow at once. An interview will secure your loan. HERBERT M. ORR, 623 Story Bldg.

6%, 7% Mortgages

For 3-yr. straight loans on improved property & construction. F. P. NEWPORT CO. TR. 5051. 206 Central Bldg., 108 W. 6th st

Better Than Bank Loan

5% av. int., straight loans or on $12 per mon. payment plan, inc. int. at 8.4%. Free appraisal. Action today. CHAS. B. THROOP, 309 Natl City Bank Bldg. TR. 1591.

MORTGAGE LOANS BUILDING LOANS

Current rates, any amount. ARROW FINANCE CO. 725 Story Bldg. TU. 6105.

Building Loans

6% & 7%—3 OR 5 YEARS

FISCHER MORTGAGE CO. 1014 Pac.-S.W. Bk. Bldg. TU. 6939.

BUILDERS OF HOMES Our money and our organization work with builders on construction programs, let's study your problems. METROPOLITAN MORTGAGE CO. Hellman Bank Bldg. TR. 2211

PLENTY OF MONEY FOR RESIDENCE APTS. FLATS In sums of $2500 and up. BUILDING LOANS CONSOLIDATED MORTGAGE CO. 508 Washington Bldg. ME. 3335.

BUILDING LOANS

Straight 3 yrs. Reasonable rates. PULLIAM MORTGAGE CO. VAndike 2766. 237 Van Nuys Bldg.

QUICK MONEY for vacant lot loans & trust deeds at legal rates. Also buy mtgs. & T. D. Realty Mortgage Co., 702 LANE MTG. BLDG. TR. 5879.

LONG BEACH MONEY

for L. A. and surrounding territory. See Mr. Harrison. 505 Financial Center Bldg., 7th & Spring. VA. 9067

Bring In Your Plans

Secure loans immediately Commence bldg. at once, no delay KITTS, 1120 Story Bldg.

QUICK ACTION
MORTGAGES TRUST DEEDS
McBurney & Holdrege
516 Pershing Sq. Bldg. VA. 2001.

PRIVATE RESIDENCE CONSTRUCTION OR REFINANCE LOAN AT LOW RATES STATE CREDIT CORPORATION 810 S. Flower. Suite 1016

ANY amount $5000 to million on imp. properties and for bldg. purposes. W. W. MINES CO. A. F. BEAL, Mgr. Loan Dept 1001 Stock Exch. Bldg. TR. 5834.

5½ & 6% MONEY Liberal loans to owners of business, income or residential properties, quick action. Free appraisal. Phone MRS. MILLER, OX. 6810.

MONEY IN ONE DAY

$50, $100, $300, 5% to 7% on R. E. and equities in lots. Bring papers and get money. 345 S. HILL.

Unlimited 7% Money

3 years straight prompt service. INDEMNITY MTG. INS. CO. 222 Union Oil Bldg. TR. 6781.

RESIDENCE LOANS DESIRED— Have private money at 7 and 8%. Immediate action. W. ROSS CAMPBELL CO. 712-14 S. Spring st. TR. 9911.

Building Loans $2500 Up

3-year straight loan, 7%. No refinancing necessary. JUNIOR MORTGAGE CO., 1212 Pershing Sq. Bldg.

NO BONUS

or commission deducted. Wm. Mulholland, 704 S. SPRING ST

6% FIRST MORTGAGE MONEY 6% BUILDING LOANS, TRUST DEEDS
B. F. McLouth Company
756 S. Spring st. Rm. 401. TR. 0405

$25,000 FOR MTGES. ON HOMES $2000 to $5000; 7%; bring plans and deed; start bldg. 1320 W. 47TH ST., nr. Normandie.

Money For L. A. Vacant

MTGS., T.D.'s & BLDG. LOANS JOS. COHN, 325 W. 8th. TR. 0606.

$50,000 TO LOAN

7½% on vacant, 7% on income & business property. OL. 3809.

THREE-YEAR MORTGAGE LOANS No red tape, reasonable rates. PREMIER MTGE. & SECURITIES CO., 453 S. Spring st. MU. 2416.

FIRST lien notes bought. Loans made on good real estate and for building. Prompt action. CHANDLER, 429 Central Bldg.

MONEY to loan, 6 and 7% on first-class city improved. See J. R. Riggins, with V. E. Stockwell, 304 Grant Bldg. Phone VA. 9893.

HAVE money for bldg. loans, any amount, 3 yrs. or more. Low interest rate. Res., apts., stores or industrial. Phone GR. 0224.

PRIVATE MONEY

Trust deeds, 12%, no red tape, no delay. 307 Guaranty Bldg. HE.0466

$2000 TO $25,000 at low rate on first mortgages. Funds for seconds, trust deeds & unimproved. TU. 5440. JESSE M. HALL, 710 Sun Fin. Blg.

7% MONEY on first real estate, 7% 7% mortgages, $1000 up 7% 7% HAMILTON MTG. CORP. 7% 6330 Hollywood Boulevard.

7% 7% 7% 7% 7% 7% Plenty of money for good first mtgs. RALPH D. YOUNG, TU. 3316 611 SUN FINANCE BLDG.

EXTRA LIBERAL bldg. loans, privilege refinancing 1 yr. HAMILTON MTG. CORP. HE.3165

$750 TO $250,000, city improved. Trust deeds bought. R. W. Kinsey, 705 Nat. City Bank Bldg. VA. 0468.

MONEY TO LOAN, ANY AMOUNT. Interest 6%. SCHWEINHARD, 218 Grosse Bldg., 124 West 6th St.

EASTERN man has $25,000 to loan at 7% on good W. Side property, $3500 to $10,000 loans preferred. TU. 2022.

BUILDING & IMP. LOANS 10 YRS. STRAIGHT 7% 313 STORY BLDG. TU. 2724.

$2000, $25,000 for city imp. Money for seconds, buy T.D.s. VA. 9259. F. H. EVARTS, 606 Van Nuys Bldg.

R. W. POINDEXTER, 1030 Title Ins. Bldg. lends money on mortgages, has money available for loans. ME. 1620

6% I HAVE PLENTY 7% of money for GOOD loans. W. J. Rankin, 2816 S. Normandie. EM.4416

PRIVATE money for improved L. A. property and building loans. 303 Chester Williams Bldg. MU. 8438.

$5000 AT 7%. Improved. J. M. BEST. 1444 W. Slauson. TH. 4836.

TO LOAN—$1000 to $8000. Money ready. Phone for appt. GR. 4355.

HAVE $100,000 private money. Will divide. D. F. AMESTOY, TR. 9824.

PLENTY of money, quick action. See MR. PAVLOVSKI, 605 S. Grand

$4000, 7%, improved property, S.W preferred. Miss Driver, UN. 4793.

PRIVATE party has $3000 to loan on 1st mtg. 8%. No delay. EM.8163

PRIV. money for loans or T.Ds. Liberal amts. R B Marley, GR. 0421.

TO LOAN—
Money

Real Estate Improvements —75

SECOND TRUST DEED LOANS

AMPLE FUNDS

PROMPT SERVICE

INTEREST 12%

The undersigned will receive applications for second Trust Deed loans to be submitted to

STANDARD MORTGAGE CORPORATION

On its standard plant providing for 25 equal monthly payments

Total amount of first and second loans not to exceed 66 23% of our appraised value of property

SYNDICATE COMPANY
K. E. Steinhauer, Vice-President
911 Title Insurance Building
Telephone, MEtropolitan 0024.

MONEY TO LOAN ON VACANT OR IMPROVED PROPERTY.

MORTGAGE DEPT.
C. E. TOBERMAN CO.
6763 HOLLYWOOD BLVD.
HEmpstead 4141.

Especially Desirable For Home Owners

Ten-year amortization loans on improved properties with prepayment option. "Any amount at any time without notice or bonus," and with full rebate of interest on principal repaid. Half-yearly payments cover principal and interest and extinguish the debt at the end of the 10-year period. A safe and sane plan which eliminates renewal expenses and worries and provides a wise and practical plan for the eventual payment of the debt. Low cost. No appraisement or escrow fees. Unlimited funds. Loans made in approved cities and towns in Southern California.

Amortization Mortgage Co.
223 Pacific Southwest Building
Pasadena, Calif.

Money To Loan
Bldg. Loans, Mortgages, Trust Deeds

We have a large amount of our own money on hand and are looking for desirable loans on properties in L. A. and vicinity

Courtesy to Brokers

J. H. EAGLE, INC.
320 W. 9th st. TRinity 8756.

MONEY TO LOAN

BUILDING LOANS, MORTGAGES TRUST DEEDS

We have a large amount of our own money on hand and we are looking for desirable loans on properties in L.A. and vicinity.

Torrance Finance Co.
1008 PERSHING SQUARE BLDG.
MUtual 8271. MUtual 8272.

5%—6%—7%

UNLIMITED FUNDS

Davis Mortgage Co.
202 Chapman Bldg., 8th & Bdwy.
TRinity 6249.
Agents U.S. Mtg. & Trust Co. N.Y.

$100,000

Available for 10-year loans at 5 1-10% on res. & income. $5000 to $15,000 preferred. Int. & small amt. on principal every 6 mos. Pay off any time without bonus. No refinancing expense for 10 years. HOWARD CLARK GALLOUPE 420 W. M. Garland Bldg. TR. 6448

Sunland Mortgage Co.
706 S. Hill st. TR 6451.

PLENTY OF MONEY TO LOAN ON RESIDENCES, FLATS & INCOME.

7% AND 8%

No Charge for Appraisals.

5½ AND 6% MONEY
BUILDING LOANS

Our own funds.

Walter C. Hartman & Co.
Building Loan Specialists.
429 Van Nuys Bldg. TR. 9159.

5½ PER CENT MONEY

INSURANCE FUNDS AVAILABLE

7% Building Money

Refinanced into a low rate loan. THOMAS MORTGAGE CO. Financial Correspondents Prudential Insurance Co., National City Bk. Bldg., TR. 3946. 8th-Spring

MONEY AT ONCE

For good mortgage loans, $1000 up.

11 Years to Pay

Paymts. on each $1000, $12 per mo. Interest included. YOU'LL LIKE OUR PLAN. CALIFORNIA BLDG. LOAN ASSN. 1010 Pershing Sq. Bldg. MU. 6127

READY MONEY

Have plenty of private money for good improved loans anywhere in Los Angeles or Beverly Hills. Also can make a number of good vacant business property loans; am prepared to give you quick action.
MR. KING.
OXford 4914.

MONEY TO LOAN— $1000 to $10,000 WE MAKE CONSTRUCTION LOANS, LOS ANGELES CITY. CONWAY & GLEASNER 1108 CITIZENS' NAT. BK. BLDG BRANCH OFFICE, 867 N. Western. VA. 7531 or HE. 1568.

Construction Loans

5½ yrs.—6 to 6½%—3% commission. No other charges or bonus. Residences, duplexes flats in west. Money ready. Bring in your plans. FISCHER MORTGAGE CO. 216 W. Sixth St. TUcker 6939.

2ND MORTGAGES

NO DISCOUNT 3-YEAR LOANS ON Residence & business property. CAREY & CO., FAber 0870. Room 1309 756 S. SPRING ST.

MONEY TO LOAN ON IMPROVED Real Estate $2000 up. No delay. ROBERT MARSH & CO., INC 200 Marsh-Strong Bldg. Loan Dept.

BUILDING LOANS

EASTERN FINANCE CORP. 713 Edwards-Wildey Bldg. TU. 4495

6 TO 7%, city, ranch. S. R. Earnest & Co., 319 Detwiler Bldg. Hugh K. Walker, Jr., S. R. Earnest TR.9076

WE make loans on vacant & improved also buy mortgages & T.D.'s. 403 LANE MORTGAGE BLDG. TU.5964.

TRUST DEEDS BOUGHT

Thalbreg, 408 S. Spring. TU. 3787

$2000 ON good vacant lot, West, N.W. Hollywood or Beverly. Also $5000 on res. same sections. VA. 2786.

BLDG. loans, refinancing, quick money for disc. T.Ds. & mtgs. A. V. CURBY, 355 S. Bdwy. TU. 8835

MY own money for mtgs., trust deeds & contracts. No escrow. OR. 5865. Birchard, 704 S. Spring. TU. 8575

3-YR. loans improved or for building FARNSWORTH BROS. 1017 Van Nuys Bldg. TUcker 1209.

PRIVATE money, $1000 up. Quick action. See Mr. Howard with S. P. LEV, Suite 806, 325 W. 8th st.

I WILL MAKE GOOD 1ST MTG. LN ON YOUR HOME OR INCOME PROPERTY. PRIVATE MONEY. 558 417

READY MONEY to build or refinance. Straight or mo. pay. 7575 S. Bdwy. TH. 8208

7% MONEY 7%

607 S. Western ave. DU. 1000.

MONEY TO LOAN, QUICK SERVICE LA BONTE & RANSOM CO. 130½ N. Larchmont. GL. 2161.

IMPROVED prop. loans, mo. paymts., or 3-yr. straight. Field Bldg. & Loan Assn., 1072 N. Western. HO. 5483.

PRIVATE MONEY TO LOAN, 630 N CURSON AV., HOLLY. WH. 6675.

$30,000 TO loan, Holly. inc. or business. YEAGER, GL. 9708.

$1000 TO $20,000 to loan, 7%, VA. 4316. Room 205, 548 S. Spring.

PRIVATE money, ANY AMOUNT. QUICK ACTION, no delay. MU.5733

HAVE $5000 to loan on 1st mtg. at 7%. VE. 9336.

TO LOAN—
Money

Real Estate Improvements —75

MONEY TO LOAN

on completed residences. or construction.

50% of Appraisal at 7%
60% of Appraisal at 8%
QUICK ACTION No Appraisal Fee

Sunland Mortgage Co.
706 S. Hill st. TR. 6451.

LOANS

ON REAL ESTATE EITHER STRAIGHT OR AMORTIZED 3-5-10 YEARS

VERY PROMPT SERVICE ON ALL LOANS UP TO $25,000 3-DAY SERVICE ON ALL RESIDENCE LOANS UNDER $15,000. NO DELAY

GUARANTY MTG. CO.
711 Hellman Bank Bldg.
7TH AND SPRING STS.
MEtropolitan 2748.

$1,000,000. TO LOAN
First Mortgage On

Los Angeles Residences and Selected Business Property.

383 I. W. Hellman Bldg.

FREDERICK HAYES Of Glendale loaned $900,000 in 1926. Mutual monthly payments, amortizing loans. Almost as much in 1925. No interest charged until funds are actually used, saving during construction period. No payments until construction completed. Quick service. Write or call for loan folder. Phone TU. 5791.

Mutual Bldg. & Loan Association of Pomona
1024 I. N. Van Nuys Bldg., L.A.

QUICK ACTION

FREE APPRAISAL 6%, 7% AND 8% PRIVATE MONEY FOR LOANS ON RESIDENCE, BUSINESS, INCOME AND VACANT PROPERTY 3 OR 5 YEARS' STRAIGHT 2ND LOANS, 12%. "TRY US FIRST OR LAST."

Pruitt-Campbell Mtg. Co.
507 EDWARDS & WILDEY BLDG.
6TH & GRAND. TRinity 9935.

5½% and 6% Money

For first mortgage loans on desirable residence and business properties in Los Angeles, Pasadena, Glendale, Hollywood, Beverly Hills, Santa Monica and Long Beach. Prompt action. No appraisal fee. Inquiries invited.

Winter Investment Co.
1109-10 Van Nuys Bldg. TR. 3071.
Correspondents
New York Life Insurance Co.

5½% & 6%
Life Insurance Funds

To loan on improved business, dwelling, flat and apartment properties in selected districts. No delay.

HAVELOCK C. BOYLE
Pacific-S. W. Bk. Bldg. TU. 1369.

6% 7% 8%

With our own money and through our connections, we can handle any good real estate loan, regardless of size. Courteous treatment. Quick action.

LITTLE, NAFTZGER & SMITH,
412 SUN FINANCE BLD. TR. 6704

BUILDING LOANS $2500 TO $50,000

Our own funds at current rates. No amortization. Immediate action. Also loans on completed property. ASSOCIATED MORTGAGE CO. OF LOS ANGELES 612-613 Bank of Italy Bldg. TRinity 0564.

INSTALLMENT LOANS 5½, 8 and 11 Years. COMPLETED or BLDG. LOANS Courtesy to Brokers PACIFIC COAST MORTGAGE CO. 1241 S. Broadway. Phone WEstmore 7201.

WE 100% FINANCE

The purchase of land & building of buildings to house solvent, going business and industrial concerns. Our own capital. Time payments. SEE MR. HAGANS ANGELES MESA LAND CO. 706 Pacific Finance Bldg. TR. 0121

MONEY TO LOAN Easy monthly payments, safe, sure, convenient. 27 years' experience, millions of dollars loaned for building and on improved residence properties only. Write or call for loan folder. STATE MUTUAL BLDG. & LOAN ASS'N. 722 S. SPRING ST.

PRIVATE money to loan on owner's homes in Wilshire, Hancock Park & Beverly Hills. No bonus or commission. Only first-class loans considered. 3, 5 or 10 years at 7 per ct. ORegon 6722. Before 9 a.m. or after 4 p.m.

Q-U-I-C-K A-C-T-I-O-N Free appraisal. Private money for mortgages and trust deeds, any amount. New first and second loans made. "Try us first or last." WOLPERT MTG. CO., TR. 2169. 1017 Rives-Strong Bldg., 9th-Spring.

$100,000 To Loan At 6%

I want good loans on dwellings, duplexes or flats in Wilshire or Beverly Will close immediately. No brokers. No red tape. Phone FISCHER. TUcker 6939.

CONSTRUCTION LOANS— 7% INTEREST, 3% COMMISSION LIBERAL APPRAISAL 3-YEAR OR 10-YEAR PLAN 2ND T. D. LOANS, 12% METROPOLITAN SECURITIES CO. 405 S. HILL. TUcker 8418

$500,000 TO LOAN

Private money, refinancing or construction loans, straight or amortized, on $12 a month basis. A. D. Wilkinson Co., 309 Pacific Mutual Bldg. MU. 8984.

$500 UP. Refinancing or building loans, any location, reasonable rates, easy payments. Mr. Candee 722 S. Spring. TR. 1711. Evenings OL. 6194.

SEE US FOR 5½ & 6% LOANS— Also slightly higher rates, monthly payments loans to suit your special needs. William H. Harwood Co., 410-411 Sun Finance Bldg. TR. 2664

Action, Not Promises

Free appraisal, refin. & bldg. loans AMORTIZATION LOAN CO. Rm. 917, 810 S. Spring. TU. 7139

OUR OWN FUNDS

For mtges. & T.D.'s FOWLER, OX. 2308.

SHORT & long-term loans at 6% on improved property & bldg. operations. MORTGAGE GUARANTEE CO., 626 S. Spring st.

TO loan $2000 to $5000 on city improved or building loan, will buy your mortgages or trust deed. Gifford, 5464 5th av. VErmt. 8362.

WE make and buy first mtgs. & T.Ds. Get our figures before closing. WESTERN AVE. REALTY CO. 3468 W. 6th st. DU. 4615.

1ST & 2ND RESIDENCE LOANS, SMALL VACANT LOANS, WEST SIDE. WM. WILSON, HE. 3304

$2000, $4000, $5000, $7000 to loan on good 1st mtgs. 7% & 8%, according to location. HE. 3585.

PAY spot cash for your first mtge. J. Adams, 219 W. 7th, near Bdwy. TU. 1429.

6% ON HOMES, NO COMMISSION— 5½ & 6% loans. Income property. E. V. FRANKE, 709 S. Ver. DR. 9682

PRIVATE MONEY $55,000 for choice mtg. loans. N W., Will divide. DU. 4397.

$50,000 SECOND trust deed money, 9%. High class property only considered. Owners only. TH. 3139.

ON First mtgs., $1000 to $15,000. R. J. Busch, 303 O. T. Johnson Bld. VA. 6421.

PRIV. money, 6 & 7%, on city, country or bldg. loans. Lockhart & Son, 731 H. W. Hellman Bldg. VA. 6818

$10,000, 7%, private funds for first mortgage loan. DIAMOND OIL CO. TR. 5156.

$90,000 TO divide for good 7% loans. Private money. VA. 8682.

Miscellaneous, Salaries, Etc.—75-A

SALARY LOANS

TERMINAL Industrial Loan Co. 682 S. Central Ave.

MORTGAGES—Trust Deeds

FIRST MORTGAGES and Trust Deeds For Sale 7% TO 8% INTEREST

HOTELS, ROOM'G HOUSES For Sale, Exchange, Etc.

Quick Sale Sacrifice

BUSINESS OPPORTUNITIES Of Many Kinds

PROFIT WITH SAFETY

ATTENTION WEEPAH MINING CAMP

REAL EARNINGS

APARTMENT HOUSES— For Sale, Exchange, Etc.

A REAL BARGAIN

BUSINESS INVESTMENTS— All Kinds

DISTRIBUTORS

GARAGE MAN

GAS STATION LEASE

GAS STATION SNAP

GAS STATION

MINES AND MINING—

VALUABLE Gold Placer Claims

GOLD - PLACER - GOLD

BUSINESSES

COME AND SEE

BRANCH MANAGER

Automobile Dealers

Grocery & Meat Market

Orange Drink Stand

RESTAURANT

News of the MIDDLE WEST

KANSAS CITY, March 28. (Exclusive)—With a score of vicious robberies and kidnaping, climaxed by the tragic murder of Allen H. Weidenmann, public sentiment is being aroused to the point that demands a halt to wide open banditry. The chief of police, the chief of detectives and the prosecuting attorney have got behind the drive against organized crime, which is now under way. Every available policeman is on duty after nightfall.

Robert J. Treffry, 80 years of age, formerly general car foreman in Kansas City, Kan., for the Santa Fe Railroad, and a past master of Ben Hur Masonic lodge in Argentine, was found dead in a chair on the front porch of his home, 1238 Ruby avenue, Kansas City, Kan.

Every section of Kansas "now has ample surface moisture," the State Board of Agriculture reported today. The wheat crop gives "assurance of stimulated growth."

Planting of oats has been delayed because fields are wet. The board expressed doubt whether the intended acreage of oats would be sown.

Mrs. Imogene Challiss, 88 years of age, widow of George T. Challiss, first storekeeper of Atchinson, Kan., died at San Antonio, Tex., at the home of a son, Courtney Challiss. Mrs. Challiss came to Atchinson in 1855. She was forced to spend the period of the World War in Germany, where she went with her son, Harold Challiss, an American grand opera singer.

ST. LOUIS

ST. LOUIS, March 28. (Exclusive)—Creditors of the Indiahoma Refining Company, which failed in 1924, will receive nothing on their claims, it developed at the bankruptcy hearing here today.

A newly organized Industrial Club plans to raise and spend $1,000,000 in promoting the city's industrial progress.

A bill prohibiting fortune telling or any other method of obtaining money by pretense of exercising occult powers has been passed by the Missouri House and sent to the Senate.

An amendment to the income tax law that requires every employer to report to the State Auditor the name of every person to whom he pays $1000 or more a year has been passed by the Legislature and sent to the Governor for his signature.

Former State Senator Peter Anderson, long prominent in Republican politics of the State and city, died at his home, 2044-A Adelaide avenue, at 2 o'clock yesterday afternoon of a complication of diseases. He was 63 years of age.

INDIANAPOLIS

INDIANAPOLIS, March 28. (Exclusive)—As the result of decisions by the Supreme and Appellate Courts holding as illegal the horizontal increases in tax assessments authorized by the State tax board in 1919, 1920 and 1921, Marion county next year will be called on to refund more than $6,000,000 in taxes, it became known this week.

"Mind your own business or some one will have some funeral expenses to pay," was the warning note left by bootleggers for two residents of Scottsburg who found and removed part of a liquor cache hidden along the Baltimore and Ohio Railroad near Blocher. The note was found when the men returned for the rest of the moonshine. This was the fifth liquor coache found in that neighborhood recently, the other four having yielded seventy-one gallons of whisky.

OMAHA

OMAHA, March 28. (Exclusive)—Four years ago N. P. Dickinson, Civil War veteran of Shelton community, gave a timber claim to the Moody Assembly School at Northfield, Mass., stating that he believed the land, which adjoined the Christian institution, was worth $3000 or $4000. Mr. Dickinson died at Shelton a few days ago, and it has since been learned that the school received $75,000 for the land. Mr. Dickinson was one of the wealthiest citizens of Jackson township where he had lived for fifty-five years.

Railroad officials of the Burlington and Union Pacific express enthusiasm at crop prospects following the snow of last week.

Even the table lands around Lisco, beyond North Platte in the north valley, are moist, according to Val Kuska, of the agriculture department of the Burlington. He said today after a trip to Colorado that sugar beet prospects are good, especially in the Colorado and Wyoming sections, and improved by the late snow in Western Nebraska.

John McCord, J. P. Roth and his son, Norman Roth, confessed to North Platte police to the theft and butchering of six hogs stolen from H. J. Wilkinson, a farmer. The men were caught in the act of butchering the hogs in Roth's home. This makes twelve who have been arrested for hog thefts in Lincoln county in the past two months.

DES MOINES

DES MOINES, March 28. (Exclusive)—Capt. William Lane Clark, who has lived at Prairie City and Des Moines for the last sixty-seven years, is dead at his home, 1407 West Twenty-third street. He was 89 years of age. He belonged to Za-Ga-Zig Temple of the Mystic Shrine and was a member of the G. A. R. post at Prairie City.

A former Iowa bank president, Thomas L. Davis, 68 years of age, now decrepit, unkempt and hobbling on a crutch, in whose dingy room were found books on safe opening, formula for making alcohol and a diploma from a "safe opening" school, is under arrest in Omaha on a forgery charge, which he admits.

Miss Ida B. Storm, 28 years of age, waitress in a Sheldon restaurant, has been bequeathed $40,000 in the will of Sidney Reich, a salesman of Sioux City. There is, however, a shadow of court troubles for Miss Storm, whom Reich called his sweetheart, due to the fact that he left a wife in New York City, from he had been estranged many years, but from whom he never was divorced.

Mrs. Alice Marsh, 46 years of age, was killed here tonight when run down by a motor bus driven by S. L. R. Crabb, now in jail pending charges mansaughter filed against him.

Charles C. Youngerman, 60 years of age, resident near Des Moines since his birth, died at Broadlawns General Hospital. He was the son of Mr. and Mrs. John Youngerman, pioneer Polk county residents.

B. Classen, 80 years of age, former member of both the Iowa House and Senate, died at his home in Marshalltown. Mr. Classen, a native of Germany, served in the Civil War.

MILWAUKEE

MILWAUKEE, March 28. (Exclusive) Alderman Arthur Shutkin, Sixth Ward, a widower of three months, sought California's winter climate for a respite from business and returned with a bride. Mrs. Shutkin was Miss Juliet Lester of Los Angeles. They were married at the bride's home March 15 and left for Milwaukee immediately. He met his bride only six weeks ago. Temporarily they are living at the Shorecrest Hotel. Soon he will re-establish a home in the Sixth Ward, said the Alderman.

Construction work on the $5,000,000 Schroeder Hotel here will continue as "a due regard for the interests of the tax payers," Circuit Judge Walter Shinz ruled today in refusing a temporary injunction stopping work on the twenty-four-story project. Work was allowed to progress up to the fourth floore before the City Building Inspector started action on the ground that the building as planned exceeded the height limit and violated other building codes.

DETROIT

DETROIT, March 28. (Exclusive)—Appointment of Richard W. Nebel as judge of probate in Alger county, succeeding Arthur D. Wood, now State Commissioner of Paroles and Pardons, was announced at Lansing by Gov. Fred W. Green. Nebel's appointment for the unexpired two years of Wood's term will be effective April 5. Nebel has served several terms as Circuit Court Commissioner and Munising City Attorney.

The "shortest railroad with the longest list of stockholders in the United States," the United Suburban Railway Company, has completed organization at Grand Rapids. It will operate electric cars from Grand Rapids to Jenison over the right of way of the Grand Rapids, Holland and Chicago Railway Company, which was sold through foreclosure proceedings several months ago. Seven hundred families who will use the railroad are stockholders.

William Hatton, president of the Eagle Ottawa Leather Company, of Grand Haven, announced the purchase of the Stengel and Rothschild Company of Newark, N. J., making the Grand Haven Company, it is said, the largest leather upholstering firm in the world. Federal trade reports have listed the Eagle Ottawa firm third in production. The Whitehall tannery, operated by the company, is the second largest leather luggage plant.

Approval for its schedules having been received from the State, the Wolverine Bus Company will institute service between Albion and Lansing April 1. The company is running busses between Lansing and Eaton Rapids, via Dimondale, and that service will be extended to include Springport and Albion.

BUSINESS OPPORTUNITIES Wanted —87

I WANT a good paying business for my 40 acres or will split for any part of same, in Riverside Co., on main boulevard, near big hotel, school & business. Will sell at $1250 per acre. Owner, address P. box 436, Times Branch.

CAPITAL FOR FINANCING—If you are planning to organize a company or sell stock, see HITCHCOCK CO. (Estab. over 7 years.) 713 Ins. Exch. Bldg., 9th & Olive.

WANT grocery, restaurant or dry gds. store for Los Angeles property, trust deeds and cash. Call or write. 426 S. Spring st., Rm. 602. Ph. TUcker 1535

ANY bus. sold by experts within 10 days if price is right. Partners procured quickly for any proposition. FIDELITY, MU. 1429, 813 W. 6th.

DRUG stores, grocery, meat market, hotel, rooming house and restaurant wanted. Cash buyers waiting. Met. Bus. Ex., 320 Lissner Bg. TU. 4119.

WILL $50 make the first payment on rooming house or some small business that lady can operate? 5324 Monroe st., Apt. 8.

BUSINESSES sold quickly, partners proc., no adv. chge., no publicity. You get cash in 7 days. 1200 S. Hill

PARTNERSHIP HEADQUARTERS—No adv. charge whatsoever. WE. 8577 State Inv. Co., 1030 S. Broadway.

WANTED, GOOD PAYING MFG. BUSINESS. HAVE UP TO $15,000 IN CASH. CALL DRexel 6756.

OUR BUSINESS IS SELLING YOURS W. S. RATTRAY & CO. 600 Title Ins. Bldg., 5th & Spring.

CLEAR est. business or what have you for 1st-class cir. R. E. Owner. Address N. box 221, Times Office.

BEAUTY parlor wanted. Will pay cash. TU. 4119.

DRUG STORE wanted, will pay cash if in good location. TU. 4119.

RESTAURANT wanted, will pay cash TU. 4119.

GROCERY & meat market wanted. Will pay cash. TU. 4119.

LEGAL NOTICES— Bids, Proposals —88

ADVERTISEMENT FOR BIDS

Sealed bids will be received at the office of the Comptroller, University of California at Los Angeles, at 855 North Vermont avenue, Los Angeles, on or before 10 a.m., April 4th, 1927, for construction of bridge on Westwood Campus of the University of California at Los Angeles, Los Angeles, California.

Drawings and specifications may be obtained by general contractors from the Comptroller's Office, 855 North Vermont avenue, Los Angeles, on deposit of Twenty-five ($25.00) and 00-100 Dollars for each set of drawings and specifications. Deposits will be refunded only on submission of a regular bid and on return of drawings and specifications in good condition.

For the use of subcontractors and material men, two sets of drawings and specifications are on file in the Secretary's Office of the Builders' Exchange, Builders' Exchange Building, 656 South Los Angeles street, Los Angeles, and one copy on file in the Office of the Comptroller, 855 North Vermont avenue, Los Angeles.

No bid will be considered unless accompanied by a certified check or bond in favor of the undersigned, equal to 10 per cent of the bid, to secure the execution of the contract by the successful bidder.

The right is reserved to reject any or all bids.

THE REGENTS OF THE UNIVERSITY OF CALIFORNIA

NOTICE OF REDEMPTION OF BONDS

NOTICE is hereby given that the following numbered bonds of the SOUTHERN CALIFORNIA CEMENT COMPANY have under the provisions of the Deed of Trust been drawn for redemption and will be paid on the first day of June, 1927, at the office of the Riverside Portland Cement Company, Room 800 Corporation Building, Los Angeles, at their par value, with five per cent premium thereof and that the said bonds will cease to draw interest after the said first day of June, 1927. The said bonds so drawn for redemption are numbered as follows:

1.	2.	14.	21.	65.	72.	79.
82.	95.					
109.	113.	116.	117.	123.	124.	129.
133.	136.	140.	141.	168.	184.	185.
187.	188.	197.	198.	199.	234.	235.
269.	271.	274.	278.	280.	282.	286.
287.	288.	289.	299.	325.	326.	328.
352.	355.	361.	364.	406.	416.	417.
421.	424.	436.	443.	448.	453.	505.
507.	587.	625.	626.	628.	635.	641.
646.	656.	672.	674.	714.	717.	724.
726.	732.	734.	748.	760.	765.	769.
770.	773.	785.	801.	804.	833.	837.
839.	840.	868.	875.	884.	898.	915.
925.	930.	929.	968.	991.	993.	994.

WILLIAM H. METCALF, Secretary.

NOTICE—My wife, Elizabeth Painter, having left my bed and board, I will not be responsible for any debts contracted by her. J. WILLIS PAINTER.

ON and after March 15, 1927, I will not be responsible for any debts contracted by Mrs. Gladys L. (or Mrs. Guy L.) Smith. GUY L. SMITH.

WILL not be responsible for debts contracted by my wife, Julia Cesla Wells, after March 28th. RAY A. WELLS.

TOO LATE— To Classify —45

WHITE girl for general housework & assist with cooking, references required. $50. 334 S. Berendo.

SHARP ISSUE IN BLACKTON SUIT

Question of Fingernails and Hobnails Enters Case

One or Other May Become Deciding Factor

Proceedings Declared Due for Jury Today

Even if De Merveux does bite his fingernails, J. Stuart Blackton wore hobnails, so there.

This is the gist of what everyone hailed with relief as the last day's testimony in the suit of the Hollywood fencing master for $25,000 damages from the pioneer film producer in Judge Gate's Superior Court yesterday.

This really means more than the mere telling would indicate. For if De Merveux had been biting his fingernails before the morning of April 10, 1924, he thinks that will hold any juryman who might otherwise be inclined to believe he scratched Mrs. Blackton's neck. And, on the other hand, jurymen who believe Blackton was wearing hobnails that morning are relied upon not to take much stock in De Merveux's representations that he was taken by surprise when Blackton whipped him.

Numerous witnesses appeared before Judge Gates yesterday to swear that De Merveux was a confirmed nail-biter, an assertion which Albert A. Kidder, attorney for Blackton, showed a tendency to doubt. One of them was a Hollywood manicurist who said that away back in 1924 she had given the Frenchman "treatments" to break him of the habit, but that he was too far gone for her remedies to take effect. Another woman said she had noted the condition of his nails when he came to her home once to fix her radio.

HOBNAILS SHOWN

As for the hobnails, Attorney Kidder showed the court the very nails themselves. He produced as an exhibit a stout and knobby pair of rough shoes with plenty of hobnails in them, and had Blackton testify they were the very shoes he wore the morning of the whipping, or assault, as De Merveux characterizes it. No one could wear such shoes and take anyone by surprise, Kidder contended.

De Merveux was on the stand again and added to his account of the events of that April morning.

"Mrs. Blackton found me packing my suit case," he said. "She asked me why I was leaving, and I told her I thought it was the only honorable thing for me to do."

It was then, De Merveux said, that Mrs. Blackton leaped at him and scratched him up, to be followed later by Blackton with a horsewhip.

CASE GOING TO JURY

In a deposition previously read to the jury Mrs. Blackton had related that De Merveux attacked her because she had discharged him from whatever employment he held in the Blackton household.

Today, positively and without fail, it was announced yesterday, the case will go to the jury. Attorney Lorrin Andrews, counsel for De Merveux, will be given just two hours to show why the evidence proves his client is entitled to the $25,000 damages he asks. An equal period has been allowed to Attorney Kidder to explain why De Merveux is entitled to nothing. After that it will all be up to the six men and six women who have heard the testimony.

De Merveux gave the jury one smile yesterday. One of the famous Blackton Christmas postcards, signed "B. H." was handed him to identify.

"And what does the 'B. H.' stand for?" asked Attorney Andrews.

"Bug house," the Frenchman replied briefly.

FOUR NAMED IN SUIT OVER LAND BONDS

Action Asks $590,000 as Damages in Financing of Irrigation District

Charged with breach of contract in connection with the asserted financing of San Joaquin Valley irrigation district bonds, Marco Hellman, Irving Hellman, Joe Toplitzky and Herman Janss, bankers and business men, were named defendants in a suit for $590,000 damages filed yesterday in Superior Court.

The action was brought in the name of the Bondholders' Reorganization Committee of the "San Joaquin Valley Farm Land Company's First and Consolidated Mortgage Serial 7 Per Cent Gold Bonds," with G. Parker Toms, E. S. Dulin, James A. Clay, L. H. Wight and Charles S. Thomas appearing as individual plaintiffs.

HINGES ON AGREEMENT

The complaint hinges on an agreement said to have been drawn by the plaintiffs and defendants June 29, last, relating to the meeting of interest and principal on certain irrigation district bonds involved in a "bondholders' reorganization agreement."

According to the complaint, the defendants failed to keep their part of the asserted contract, and as a result the plaintiffs charge that settlers and farmers on their lands failed to make payments on bonds, thereby damaging the plaintiffs to the amount asked in the complaint.

The case was prepared and filed by Attorneys Bauer, Wright & MacDonald.

GIVE STATEMENTS

Irving Hellman, named as one of the defendants, declared he has no knowledge of the basis of the suit and could not explain the action.

Mr. Toplitzky also was at loss to explain. He said he had been named a director in a San Joaquin land company, but could not say whether the suit had any connection with that office. Mr. Toplitzky further said a formal statement would be issued today.

Mr. Janss, another defendant, declared the suit is based on a dispute over assessments on bonds and mortgages in connection with financing certain projects. He said he could not make a detailed statement until he reviewed the complaint today.

The only farm magazine in California illustrated in rotogravure. Be a regular Sunday reader of the Los Angeles Times Farm and Orchard Magazine.

FUNERAL SERVICE TODAY FOR SCULPTOR

Statues Made by Local Artist to be Draped With Flowers

Funeral services for Burt William Johnson, sculptor, will be conducted at 11 a.m. today at the Claremont Church, Claremont. As a tribute to his life and work, his statue of "Spanish Music" at Bridges Hall and the Memorial Statue at Pomona, which is regarded as his greatest work, have been decorated with flowers.

Mr. Johnson had been in ill health for three years, but continued his work. His decorations for the Fine Arts Building are practically completed. On his last day he was engaged in modeling, from his little daughter, Cynthia Mae, a statue for the interior of the Fine Arts Building. He recently completed a novel.

Many of Mr. Johnson's best works are at Claremont and Pomona. Among his works are "Spanish Music," at Bridges Hall of Music "The Little Director," in the Bridges Garden at San Diego; the War Memorial, the Greek theater panel and Cook Memorial tablet at Pomona College; a fountain statue in Huntington Park, a hospital panel of Christ at La Crosse, Wis.; the "Returned Soldier" at Woodsville, Long Island.

Mr. Johnson leaves his widow, two children, Harvey William and Cynthia Mae, two brothers, Maurice Johnson of Claremont and Lewis Johnson of Atlanta, and three sisters, Mrs. Nora Case, Mrs. Georgina Grisworld and Mrs. Annetta Saint-Gaudens, wife of Louis Saint-Gaudens, in whose studio in New Hampshire he worked as a youth.

Burt W. Johnson and His Memorial Group in Pomona

DAVIS ASKS FOR BACKING BY CITIZENS

Ministers Told Support Necessary to Morale of Police in Crime War

Declaring that the element which profits through lawlessness enjoys greater profit through a weakened or chaotic police department Chief of Police Davis in an address before the Ministerial Association at the First Methodist Church yesterday said that to maintain the morale of the department it is as essential for the people to support the officers in enforcing the laws as it is for the public to back up the nation's soldiers on the field of battle.

The speaker voiced the opinion that there would have been no prohibition problem today if the judges during the first six months of prohibition, had imposed the maximum penalty for violations of the Volstead Act or if Federal and State judges had imposed maximum penalties during the last seven years.

Calling attention to the fact that for the fiscal year ending June 30, more than 7000 arrests for liquor-law violations had been made in Los Angeles, a better record than that of any other police department in America. Chief Davis said the fines and jail sentences have been so light that the profit has not been taken away from the bootlegging business and that double that number of arrests would be ineffective unless those found guilty of flouting the Constitution are meted out the punishment they deserve.

The speaker pleaded for the church's continued support of his campaign to make law observance fashionable.

A training school for pigeons on the outskirts of Washington has 300 birds on the roll. With the aid of airplanes the birds are taught to develop speed and endurance. These trained pigeons prove very valuable in case of war.

An American automobile tire company is erecting at Granville, N.S.W., a factory with a capacity of 1000 tires a day.

ROGERS RETURNING TO FILMS

Boss of Beverly Hills to Do Pantomime of Wisecracks for Screen This Summer at First National and Expects to Quit Roving for Two Months

Mayor Will Rogers, bounding boss of Beverly Hills, is scheduled to settle down in his home town for at least two months this summer. The Congress chiding, king kidding, California humorist expects to re-enter motion-pictures to pantomime his wisecracks for the world.

It was further revealed that a tentative agreement has been made between Rogers and the First National Studios. S. E. Rork, who represented the motion-picture firm in the deal, admitted he expects to obtain Rogers' services.

Jane Murfin, screen writer, already has been engaged to prepare the continuity for Rogers's first picture when he returns. The nature of the play, however, was kept secret.

Rogers's entrance into motion-pictures will not be an experiment, for the comedian was christened in the art a few years ago at the Hal Roach studios. While working with Roach, Rogers made a series of comedies directed by Rob Wagner. He and Wagner at the close of shooting each picture wrote their own titles.

Receipt of the news of Mayor Rogers's expected return by members of the Beverly Hills Board of Trustees created something of an air of action at the City Hall. A motion to postpone all business of an arduous nature until the Mayor returns to insure his residence in the city for thirty days lost. The reason advanced for the motion was a desire to provide the Mayor with one month's continuous residence in the city so that he might register and thereby be entitled to cast his ballot should the city decide to call an election. Should a move be made to oust the boss of Beverly he might need even his own vote, it was said.

---

lessness and indifference are the cause of most of it. Officials of the water companies say that it is quite common to find outlets in industrial establishments and stables which are constantly running.

SHARK'S MANY VIRTUES

The shark fishing industry has been so perfectly developed that no part of the fish is wasted. The liver of the shark is approximately one-quarter of the whole weight and is about 96 per cent oil. Deodorized, it is used in soap mixing, and experiments indicate that its use may be extended to paint, with good results. The extension of shark oil to medicinal uses is also foreseen.

The dorsal, and tail fins, as well as the main flesh of the shark, are turned to profit as food. The dried fins are shipped to China, where they are regarded as a delicacy comparable to terrapin. The flesh is stripped from the skeleton, salted and shipped to a wide and growing market.

The hide, owing to its peculiar "right-angle weave," is credited as having far greater strength per square inch when made into leather and much less tendency to stretch than most animal leathers.

The only international exhibition fair to be held in the Balkans this year will be that at Tallinn, Reval, in the fall.

WHY FLOWERS BEHAVE SO

The reason why flowers fold up at night is due to the fact that the part of the plant which gets less light grows more quickly. Normally the underside of the flower will therefore have grown a little more during the day than the top surface of the petals, so that the uneven tension will cause the petals to curve inward.

During the night and early morning the inside of the flower will grow more quickly and so straighten the petals out again.

The closing during rain is due to the shrinking effect that moisture has on vegetable matter. Some flowers, such as the night-scented stock, are closed by day and open by night, because they are most successfully fertilized by night-flying insects, such as moths.

THE STORY OF THE SUN DIAL

The sun dial is believed to have originated with the Chaldeans at a very early date. It served the Chaldeans and Babylonians excellently, but when it was introduced into the lands of a different latitude the clock-makers of the time had a hard job adapting it to their region. But the sun dial spread all over the civilized world. In some countries there was strong opposition to the contrivance. A Roman poet quaintly denounced it as something that "cuts and hacks our days so wretchedly into small pieces."

In recent years sun dials have been made that are complex and perplexing. The great sun dial before the library of Columbia University in New York is so complicated in its reckoning it is alleged that there are not more than a dozen persons in the whole country who could make an accurate reading of the device.

THE WASTE OF WATER

Almost every great city has its water problem and it is not the water that is used that comprises the problem, but the water that is wasted. Taking the figures of one large American city and making the most liberal allowance for all water that might possibly be used for domestic purposes the daily total per capita is twenty-five gallons, whereas the actual consumption is more than forty-three gallons. The difference in these figures is the water that is wasted. Leaky spigots which are very easily repaired are responsible for a great deal of this loss, but care-

OWNER OF EUCALYPTUS TREES' FORBEARS VISITS LOS ANGELES

W. K. Burnside of Melbourne, Australia, who owns the daddy and the grand-daddy of the stately eucalyptus which decorates so much of Southern California's landscape, says the tree has been perverted to a baser use than it deserves here in its adopted land.

Back in Australia, where he owns 300,000 acres of virgin eucalyptus forest and leases much more from the government, the leaves are distilled into oil, thymol, synthetic menthol and even soap and fruit sprays, Mr. Burnside said. "We use it to break up colds and you use it for a wind-break," he remarked with a smile.

The original eucalyptus trees from which the present growth in California was started, came from the forest Mr. Burnside now owns in Australia. He is governing director of the W. K. Burnside, Ltd., which manufacturers the greater part of the world's supply of eucalyptus products.

The eucalyptus trees are very rapid growers and though the trees are cut down for some of the products, shoots quickly spring up from the stumps and grow into new trees, he said. Mr. Burnside is a guest at the Ambassador.

TANNER·MOTOR·LIVERY

A dignified SERVICE -at a low rate!

MUTUAL 3111

IN HOLLYWOOD GLADSTONE 3111

IN PASADENA COLORADO 3111

Beauty and Comfort Well Served!

To maintain a charming, immaculate appearance is a simple matter with the facilities and skillful service provided on the luxurious—

Los Angeles Limited

A maid to prepare your bath... valet to give a fresh touch to frock or coat..... manicure and hairdressing whenever you desire! Every detail of personal attention at your command...performed by a courteous, well-trained personnel.

You speed along in delightful comfort, through scenic wonders unsurpassed. Delicious meals... with hours between to read or chat... smooth restful hours as the miles fly by! So goes your journey eastward... over the direct road.... on the finest of trains!

Besides its superior service, this $10 extra-fare train cuts five hours from your trip to Chicago!

UNION PACIFIC

"The Overland Route"

New Location · 732 SOUTH BROADWAY

517 Pacific Electric Building

Central Station, Fifth St. at Central Ave.

Telephone MAin 8900

Splendid USED CAR BARGAINS always to be found in TIMES WANT ADS

Splendid USED CAR BARGAINS always to be found in TIMES WANT ADS

WEDNESDAY MORNING

HONORS FOR ANGELENO

H. M. Robinson on Geneva Board

THE DAY'S NEW

REMEMBER THIS

The finest prayer is to smile up at Heaven.